

THE DUBLIN DIRECTORY

MEET IN 
IRELAND

Dublin
CONVENTION BUREAU

PROMOTING DUBLIN AS A WORLD
CLASS BUSINESS DESTINATION



MEET IN 
IRELAND

Dublin
CONVENTION BUREAU

PROMOTING DUBLIN AS A WORLD
CLASS BUSINESS DESTINATION

This directory is for reference purposes only and does not constitute an endorsement by Fáilte Ireland of any product or service featured. Please see our terms and conditions on the Meet in Ireland website.

CONTENTS

Dublin at a Glance	4
Introduction	6
Travel Times to Ireland	7
Come Here to Me Dublin	8
Ireland's Sectoral Strengths	10
Sustainability in Dublin	13
Why Dublin?	14
Getting Around	16
MICE Financial and Practical Support Programme	18
Our Services	20
Meet the Team	21

Professional Conference Organisers	23
------------------------------------	----

Destination Management Companies	33
----------------------------------	----

Venues	49
--------	----

Accommodation (5★/4★/3★)	101
--------------------------	-----

Suppliers	199
-----------	-----

Extend Your Stay	219
------------------	-----

Dublin	221
--------	-----

Ireland's Ancient East	225
------------------------	-----

Ireland's Hidden Heartlands	229
-----------------------------	-----

Wild Atlantic Way	233
-------------------	-----

References	237
------------	-----

Maps	245
------	-----



A photograph of St. Patrick's Cathedral in Dublin, showing its tall, pointed spire and stone walls. In the foreground, two women are walking through a field of pink flowers, and a large green tree stands to the left of the cathedral.

St. Patrick's Cathedral, Dublin City

Dublin

CONVENTION BUREAU

PROMOTING DUBLIN AS A WORLD
CLASS BUSINESS DESTINATION

Welcome to Dublin, a lively capital city that is as intimate as a village and as friendly as your local Irish pub. With its seamless blend of world class hospitality, stunning venues and the natural playgrounds of Dublin Bay and the Dublin Mountains framing it on all sides, this laidback city is an adventure in itself.

DUBLIN AT A GLANCE

MEET IN
IRELAND

Dublin
CONVENTION BUREAU

DUBLIN

Easy to Get Here

- **15 minutes** to city centre
- **190+** destinations
- US Customs pre-clearance
- **6 hours** to US
- **45 minutes** to UK
- **2 hours** to mainland Europe

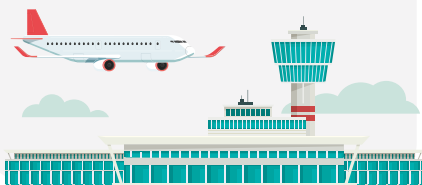

World Class Education

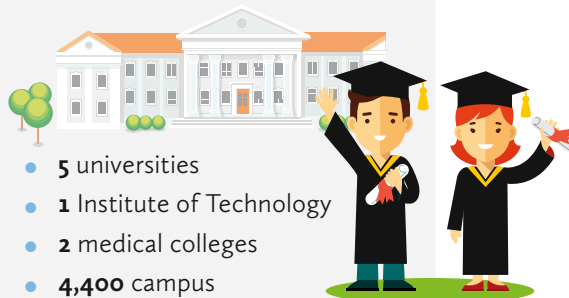

- **5 universities**
- **1** Institute of Technology
- **2** medical colleges
- **4,400** campus accommodation beds

**CENTRES OF
EXCELLENCE**

14+

**HOTEL
BEDROOMS**

23,000



**Medical
Excellence**

12 hospitals





Venues and Hotels

120+ venues and hotels with capacity to host MICE events

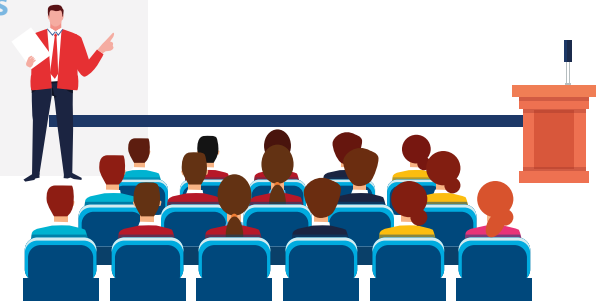

Event Space

- Largest banquet capacity at a single venue **2,100**
- Largest plenary capacity at a single venue **6,500**
- Largest total exhibition space at a single venue **20,000+** sqm

Did you know?

- One of only 4 **UNESCO Cities of Literature** in the world
- Home to **Dublin Bay UNESCO Biosphere**
- Ranked the **number one large city in the world** for FDI and economic potential

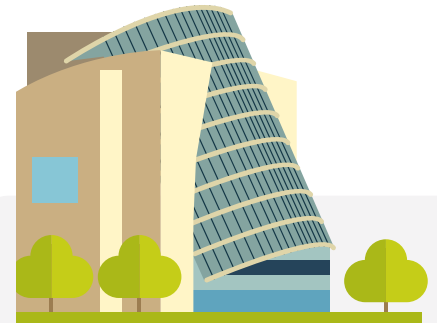

Dublin Convention Centre

Purpose-built, multiple award-winning, city centre Convention Centre with **3,040** plenary capacity and **4,700** sqm total exhibition space



INTRODUCTION



Welcome to the Dublin directory! We at the Dublin Convention Bureau are proud of our destination's MICE offering and we are here to help you bring your next event to Dublin.

This directory incorporates everything you need to know about the destination. From our services and supports to our partners listings, you will find all the information you need for hosting your next meeting, incentive, or conference in Dublin. Please contact us for more information, we are on hand and delighted to support you every step of the way.

We look forward to welcoming you to Dublin very soon!

Sam Johnston *Manager,
Dublin Convention Bureau*



North Bull Lighthouse in Dublin Harbour

TRAVEL TIMES TO IRELAND

6 hours from the US East Coast
2 hours from mainland Europe
45 minutes from the United Kingdom



COME HERE TO ME DUBLIN

The COVID-19 pandemic focused our attention on cities, their identity and what purpose they serve to locals, workers, and tourists alike. With the absence of overseas tourists and a reduced number of locals making trips into Dublin city, there was certainly a different atmosphere around our capital after the onset of the pandemic. Some commentators and journalists suggested, rather pessimistically, that ‘Dublin was dead’ and that our capital had lost its sense of identity and purpose.

As a proud Dubliner (Dub), I thought it was unfair to evaluate our capital city through the lens of an unprecedented pandemic. Looking to the future and appreciating what we had on our doorstep, and how far we had come as a destination, I believed, was our best source of hope as Dubs endured such tough times.

I reflected on what Dublin meant to me and realised that although my home was sick with COVID-19, it was certainly not dead! I concluded that the complexity of Dublin’s true appeal could not be fully captured or fairly represented by journalists or simplistic newspaper headlines.

I wanted to start a conversation with my friends and colleagues from the city around ‘What Dublin means to you?’ The best way for me to do that was to put pen to paper to tell my story of what Dublin meant to me. Through writing down my favourite things about Dublin, its charms, its history, and my favourite places to visit, the beauty and uniqueness of my own Dublin really became apparent.

It was clear that everyone had their own version of Dublin, and the city meant different things to everyone! This is truly what makes Dublin a brilliant place to both live and visit, and I knew this would endure long after the COVID-19 crisis had passed.

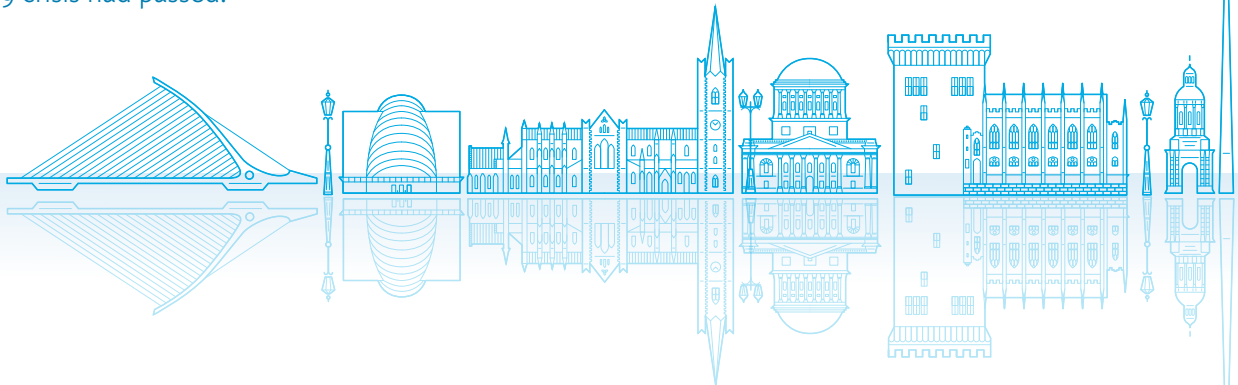

To me Dublin, you are
Wigwam, Grogan's, Bruxelles and The Woollen Mills.
You are Kouign-Amanns at Sceál bakery, a small cap at Kaf
and leafy Canal Bank Walks passed Paddy Kav.

You are the angry PT at Flyefit,
gigs at The Olympia and Vicar St,
Hansard and Bono's busking on Christmas Eve,
and the pong of hops around St James' Gate.

You are randomly seeing Mattress Mick in Clontarf, and leaving him be,
'cos that how us Dubs treat true celebrity.
You are the Toucan at Christy Bird's in Portobello,
impeccable double-decker bus manners,
and Moore Street Grannies snarking at ya
for pressin' their pears and peaches.

You are Phil Lynott's sad romantic eyes,
and his guitar neck stuffed with the picks of passers-by.
You are Luke Kelly's forlorn brogue,
which falls like the rain that too often wets
dishevelled cobbles beneath your feet,
as you stroll to meet old friends in old buildings to tell old stories.

You are the prettiest, albeit rarest, of the World's blue skies,
beneath which live its wittiest people.

So come here to me Dublin, and listen.
No, you are not dead,
Nor are you some tacky holiday resort devoid of soul, character or livability.
Sure, you are not without flaw, imperfection or a need for tweaks.
But Dublin, be proud of what you were, and have become.
Be proud of that world famous spirit.
If you shout loud enough, people will start to listen;
and soon, when the time is right,
the fine people of these four provinces will want to experience it for themselves.
In time, they will come to realise what the wider World has been discovering for decades.

Dublin, you are just pure deadly.



IRELAND'S SECTORAL STRENGTHS

The Dublin Convention Bureau understands the importance for many clients of having strong sectoral ties to the destination to which they choose to bring their delegates. We know how important these sectoral ties can be for fostering new contacts, enhancing conference programmes and bringing people together in a more purposeful and meaningful way.

Whilst Ireland is home to a vast number of multinational and indigenous businesses, the key sectoral strengths that Ireland possesses are in the areas of Agriculture, Biopharmaceuticals, Engineering, Finance, ICT and Software and Medical Technology.



SECTORAL STRENGTHS



Agriculture

Led by its world-renowned grass fed beef and dairy outputs, exporting to 180 countries world-wide, Irish food and drink is thriving on the global stage. Ireland's reputation for quality and innovation has resulted in a thriving Agri-tech sector, pioneering advances across the entire agricultural value chain.



Biopharmaceuticals

The biopharmaceuticals industry is currently Ireland's largest exporter, accounting for over €80 billion each year. This makes us the third largest exporter of pharmaceuticals globally. 10/10 of the world's 'top' pharmaceutical companies have substantial operations in Ireland, making us a world leader in the field.



Engineering

Of the 1,200+ engineering companies based in Ireland, over 75% are indigenous – showing the pride and passion the Irish have for the engineering industry. The Irish Engineering industry can be subdivided into five key sectors: Aerospace, Automotive, Chemicals and Advanced Materials, Industrial Automation and Construction Engineering.



Finance

Employing a workforce of over 42,000, Ireland is a global financial centre – providing services to every major economy in the world. In fact, we service over 40% of all global hedge fund assets, and are the fourth-largest exporter of financial services in the EU.



ICT and Software

With over €35 billion in exports annually, the ICT industry is a key driver of the Irish economy and it is one of our top priority economic sectors. We are rich with expertise and innovation and thus fast becoming the tech start-up capital in Europe.



Medical Technology

350+ MedTech companies employ over 40,000 people directly – making us the largest country of MedTech employees per capita in Europe. The MedTech industry in Ireland is a national one, employing people from all corners of the island.



SUSTAINABILITY IN DUBLIN

In a time of increasing environmental concern globally, the Irish tourism sector is constantly striving to achieve more sustainable means of operating in order to safeguard both the booming industry as well as the environment. Dublin is proud of its sustainability achievements to date. For example, Dublin is home to the world's first purpose-built, carbon neutral convention centre. Dublin is also proud of the fact that 100% of its congress and exhibition centres are third party certified for sustainability and 95% of hotel room stock is easily accessible (within 30 mins) by public transport to these exhibition centres.

Dublin was launched on the Global Destination Sustainability Index which ranks destinations in terms of how sustainable they are as a business tourism destination. Only two years after entering the index, Dublin entered the Top 5 Most Improved Destinations. In light of the overall Irish collaboration towards sustainable tourism, Meet in Ireland was awarded overall with the title of Most Improved Destination.

This was the first time that the award was ever given at a national level.

We encompass the United Nations Sustainable Development Goals as much as possible in our efforts. They address the global challenges we face, including poverty, inequality, climate change, environmental degradation, peace and justice. In order to support the industry in achieving sustainable goals, the Dublin

Convention Bureau established an industry taskforce to address rising sustainability concerns and improve industry standards. The Dublin Convention Bureau also offers training events to industry partners in order to support them in providing clients with sustainable opportunities for their meetings and events. In order to ensure that clients can avail of environmentally proactive Corporate Social Responsibility (CSR) programmes for delegates, the Convention Bureau has also partnered with a number of local charities who provide options such as beach cleaning and tree planting.

Sustainable growth is not a destination but a journey. Therefore, the Dublin Convention Bureau, Meet in Ireland and Fáilte Ireland are committed to working closely with international delegates and local industry to keep reaching targets and pave the way for a greener Dublin.



WHY DUBLIN?

Dublin is a modern, vibrant city with a rich heritage and state of the art facilities and expertise required to cater for any MICE event, from intimate meetings to unforgettable events for up to eight thousand delegates. The city's mixture of the historic and the contemporary will excite and inspire. In Dublin, business is always a pleasure.





EASE OF DOING BUSINESS

Ireland is ranked by Forbes as one of the best countries in the world to do business. Ireland is home to over 1,150 overseas companies, including nine of the top ten global software companies, and seventy five percent of the world's leading financial services firms.



ACCESSIBILITY

Getting to Dublin could not be easier with Dublin Airport located just 12km from Dublin City Centre. Dublin Airport is one of Europe's busiest airports with 50 airlines flying to over 170 destinations, including direct flights to Europe, USA, Canada, Dubai and Abu Dhabi. Dublin is also the only EU capital with US Pre-Clearance.



PEOPLE

We are an English-speaking population that are known around the world for our warm hospitality and our enduring 'Irish welcome'. We are proud that Dublin has been voted the 'Lonely Planet Guide's Friendliest City' – twice!



ACCOMMODATION

Dublin has over 20,000 hotel bedrooms that range from 3*, 4* and 5* properties. The city offers over 150 hotels ranging from major global hotel brands to boutique hotels and everything in between.



UNIQUE VENUES

In Dublin there is no shortage of fabulous venues offering that little something extra. Iconic Dublin venues include distilleries, churches, castles, museums and breweries.



SURPRISING BY NATURE

Dublin is a charming blend of historical attractions and modern amenities, nestled between mountains and sea. We're lucky to be surrounded by a stunning coastline and majestic mountains which offers great incentive products including hiking and water sport activities.



The Bull Wall, Clontarf

GETTING AROUND



Luas

The Luas is Dublin's tram system, which connects the suburbs to the city centre. Tickets can be purchased at automatic kiosks at each stop, with single tickets or weekly and monthly options available to purchase. Leap Card can also be used and can be topped up as required. For detailed information on Luas services see www.luas.ie

Trains

In Dublin, the electric rail system called the DART (Dublin Area Rapid Transit) is a quick and easy way to get around the city centre and also to access the coastal towns surrounding Dublin. Services generally run every 10 minutes, operating from 06:30 to 23:00. Leap Cards or tickets purchased using cash or card can be used on this service. For detailed information on DART services see www.irishrail.ie/about-us/dart-commuter



Dublin Bus

Dublin Bus is the biggest public transport provider in the Greater Dublin Area, operating over 136 routes. Normal services run from 5.00am until midnight. The Nitelink service operates from midnight until 4.00am on Friday and Saturday nights. Leap Cards or cash can be used on this service. For detailed information on Dublin Bus services see www.dublinbus.ie



Leap Card

A Leap Card is a reloadable smartcard that can be used to pay for single and return journeys on the Luas, Dart and Commuter Rail services. The Leap Card can also be used on Dublin Bus services including Airlink, Xpresso and Nitelink services in Dublin. A fully refundable deposit of €5.00 is charged for cards which can be topped up. For detailed information on Leap Card see www.leapcard.ie



Taxis

FREE NOW is Ireland's leading e-hailing taxi app, with two requests every second from Irish users. The easily downloadable app makes paying for a taxi by credit or debit card hassle free. A handy feature for business tourists is the email receipt that is issued automatically at the end of every journey. For more information relating to the service, see www.free-now.com/ie/



Walking

Sometimes, the best way to get around Dublin is on foot. Given its compact nature, the majority of Dublin's hotspots are within walking distance from each other, so get on your feet and explore the streets where you are sure to find some hidden gems.



Dublin Bikes

Dublin is one of the top ten bicycle-friendly cities in the world. 120km of cycle lanes and an excellent City Bike Scheme makes it easy for visitors to enjoy Dublin on two wheels. There are also many private bike hire providers and bike tour operators, not only in Dublin but all over Ireland should your clients wish to enjoy their holiday in Ireland by bike. See www.dublinbikes.ie



MICE FINANCIAL AND PRACTICAL SUPPORT PROGRAMME

Meet in Ireland is the official business tourism brand for the Island of Ireland. It is owned and managed by Fáilte Ireland, which is the National Tourism Development Agency, and facilitates a partnership with Tourism Ireland and Tourism Northern Ireland to promote the Island as a world class MICE destination overseas.

PRACTICAL SUPPORTS

Fáilte Ireland offers access to our presentation toolkit with images and videos to help sell Ireland. We can also introduce you to our network of approved partners including Destination Management Companies, Professional Conference Organisers or Regional Convention Bureaux.

HOW TO APPLY

Please complete the online application form via www.meetinireland.com/supports/financial-supports/application. An assessment committee will review.

If you have any queries or require further information, please contact info@meetinireland.com and include 'MICE Support' in the subject line.

DESTINATION SUPPORTS FOR INTERNATIONAL BUSINESS EVENTS

Bid Support

Fáilte Ireland offers a financial contribution to support Conference bids, including assistance with the design and print of bid materials and the cost of travel, accommodation, and meals to present the bid at the preceding conference. Additionally, costs incurred to deliver a virtual bid are eligible for support.

Site Inspection and Virtual Site Inspection Support

Fáilte Ireland offers site inspection funding to contribute towards travel costs to Ireland for up to three key decision makers. Costs incurred to deliver virtual site inspections are also eligible. An additional €1,000 is available to support any development costs for virtual activity. Support will be available for one virtual site inspection and one in-person site inspection. Funding for the virtual site inspection will be paid on costs incurred and on submission of the claim as per letter of offer.

Programme Enhancement Funding

Fáilte Ireland offers Programme Enhancement funding that may be used towards activities to enhance the programme on offer to the delegate. Eligible criteria for this fund include welcome reception, gala dinner, social programme and in addition print costs, website costs and other activities related to organising the event. Funding is determined by the number of international delegates attending the event. Penalties incur if the applicant does not achieve the projected number of attendees as per their original application.

ELIGIBILITY CRITERIA

In order to qualify for financial support:

- All applications must be completed online. Hard copy applications will not be accepted.
- These supports apply to applications received between 1st January 2020 and 31st December 2022 and only for new events.
- If the applicant is a University, DMC, PCO or Core PCO, the applicant must inform the Association/Client in writing that Fáilte Ireland are providing this support to help win the event and agree to deduct the amount awarded as per letter of offer from the Association/Client in their final invoice.
- Fáilte Ireland and Meet in Ireland logos must be displayed on event website and any promotional material in relation to the event.
- The event must include a minimum 2 night stay for all International delegates.
- The event must bring in a minimum of 50 international delegates for a Corporate or Incentive group or 100 international delegates for an Association or Event.
- Applications for support must be submitted at least 6 months prior to the event for Association Conferences & Events and 2 months prior for Corporate Meetings and Incentive groups.
- Financial supports are subject to budget availability and must comply with internal and external audit requirements. Each application is assessed on its own individual merits and is approved by Fáilte Ireland's Meet in Ireland assessment team.
- Corporate and Incentive groups must be at bid pending stage when applying for funding. Funding is not secured by the applicant until a letter of offer is received and accepted. To view the full terms and conditions of the Destination Supports for International Business Events please refer to the Meet in Ireland website www.meetinireland.com/supports/financial-supports.

OUR SERVICES

How we can support you

Financial Support

Fáilte Ireland's financial supports are available for both association and corporate conferences. Every time you bring your delegates to Dublin, we want to help you deliver exceptional and unforgettable experiences. That's why we offer a range of financial supports to enhance your programme, create unique experiences and exceed all your delegates' expectations.



Site Inspections

A crucial element in the decision-making process, Dublin Convention Bureau hosts site inspections for decision makers, covering conference and meeting venues, hotels, social options and attractions. We create and confirm the itinerary for our clients and accompany them along the way to ensure they experience all they need in order to make their decision.

Impartial Venue Finding Service

If you are considering bringing a conference or event to Dublin, simply contact a member of the team or submit an enquiry on our website with your event details and we will act on your behalf.

We will then collate the information (showing capacity, availability, pricing and contact details) and return it to you for your review.

Bid Assistance for International Meetings

We can help you customise your bidding strategy, create bid documents and financially support a bid. We will assist you in identifying bid criteria, including strengths of the local association and achievements of the local industry, to give Dublin an advantage over competing destinations. We can also source endorsement from key political, tourism and industry contacts.

Point of Contact and Expert Local Knowledge

The Dublin Convention Bureau is the leading organisation for business tourism in Dublin. We aim to make coming to Dublin as easy as possible. Our goal is to streamline your efforts and ensure you deliver an unsurpassed experience for your delegates in Dublin by providing you with expert local knowledge.



Maps and Information available for your delegates

We have maps available to ensure your delegates make the most of their free time and navigate themselves in Dublin. We can also provide links to online resources for your delegates to get the information they need.



Comprehensive Planning Toolkit

We provide you with material to help you promote Dublin in the lead up to your event including infographics, videos, an online directory with all of our partners and if you are hosting a large association conference, you could even feature in our conference calendar.

Pre and Post Conference Travel Advice

We hope that your delegates will be keen to extend their stay either before or after the conference in Dublin, so we are on hand with local knowledge and suggestions to support them.

MEET THE TEAM



Sam Johnston
Manager

sjohnston@dublinconventionbureau.com



Rachael O'Hegarty
Association Conference

rachael@dublinconventionbureau.com



Neasa Ní Dhomhnaill
Association Conference

neasa@dublinconventionbureau.com

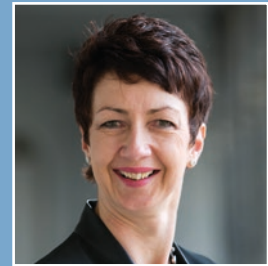

Frances Kinsella
Association Conference

fkinsella@dublinconventionbureau.com



Aine Corrigan
Corporate & Incentive

acorrigan@dublinconventionbureau.com



Aileen Brogan
Corporate & Incentive

abrogan@dublinconventionbureau.com



Sandra Clarke
Corporate & Incentive

sclarke@dublinconventionbureau.com





Grand Canal Dock lights



PROFESSIONAL CONFERENCE ORGANISERS



PROFESSIONAL CONFERENCE ORGANISERS

Abbey Conference & Events	25
Advantage PCO	26
Agenda Communications and Conference Services	27
Conference Organisers Ltd	28
Conference Partners International	29
Keynote PCO	30
MCI Ireland and UK	31



Abbey Conference & Events

City Gate
22 Bridge Street Lower
Dublin
Do8 DW30

Greg Carew

greg@abbey.ie
+353 1 6486130
www.abbeyconference.ie
🐦 abbeyconference

- Established: 1978
- Affiliation: IAPCO
- Accreditations: Sustainability Green Hospitality and currently in the process of Eco Tourism Accreditation. We are also committed to the IAPCO Ticky the Turtle Campaign to remove single use plastics from the meetings industry.



Abbey are an award winning PCO based in the heart of Dublin. Our dedicated team of 20 event professionals are truly passionate about what they do and will use their experience and knowledge to help transform your vision into a successful reality.

Awards

- 2019 Events Air Innovation Award – Best Use of Onsite Technology
- 2018 Best Professional Conference Organiser
- 2017 Best Professional Conference Organiser

“Abbey have a huge amount of experience and this shows in their professional and well executed approach to delivering conferences. Their approach to budgeting is at accountancy level and their customer service is excellent. I highly recommend them!”



Advantage DMC

C4 Nutgrove Office Park
Nutgrove Avenue
Rathfarnham
Dublin
D14 W6K3

Ronan Flood

ronan.flood
@advantagegroup.ie
+353 1 2164222
www.advantagegroup.ie
🐦 advantage_grp

- Established: 1992
- Affiliation: Advantage are pleased to be the Irish member of the Body and Soul Group of independent, owner managed DMC's.



ADVANTAGE
event experts

Take advantage of our experience in managing a wide variety of academic, scientific, medical and not for profit sector conferences and congresses. We pride ourselves on our attention to detail and having a hands-on approach in all our events.

Awards

- Advantage won the inaugural Business Tourism Innovation Award at the Irish Tourism Industry Awards and were short listed in 4 categories at the Irish Event Industry Awards in 2019.

"Thank you very much for such a profesional team!!! It was a huge success!! The clients are really happy!! We hope to see you soon again and to work again with Advantage DMC !!!"

Mexican Incentive House

Agenda Communications and Conference Services

PROFESSIONAL
CONFERENCE ORGANISERS



Agenda Communications and Conference Services

Temple House
Temple Road
Blackrock
Dublin
A94 Y5W5

Carol Fitzpatrick

carol.fitzpatrick@
agenda-comm.ie
+353 1 4003695

 Agendacom

- Established: 1998



Agenda Communications & Conference Services have been delivering congresses and events in Ireland and internationally for over 30 years. Our goal focused approach and extensive range of in house services enable the provision of a single source solution.

"I have always admired the professionalism and ethics of Agenda Communications & Conference Services. Nothing has ever been too much to ask or too difficult to achieve. I greatly appreciate their talented team, their high level commitment to excellence and their sense of innovation. It is my pleasure to recommend them most highly."

Beatrice Cochener-Lamard, MD PhD
President – European Society of Cataract and Refractive Surgeons (ESCRS)
Chair – Department of Ophthalmology, University Hospital Brest, France



Conference Organisers Ltd Philip Byers

20C The Courtyard
Castle Street
Dalkey
Dublin
A96 W020

philipbyers
@conferenceorganisers.ie
+353 1 2859033
www.conferenceorganisers.ie
🐦 ConfOrganisers

- Established: 1999
- Accreditations:
Sustainability EcoMerit
– awarded in 2018



Conference Organisers are a PCO based in Dublin exclusively focused on conferences, meetings, workshops and seminars; our main objective is to optimise the delegate experience while also minimising cost and maximising revenue for our clients.

Awards

- Event Industry Awards Best Conference Organiser finalist in 2018 and 2019

“Conference Organisers managed all the logistical arrangements superbly, they are incredibly responsive and any request we make is responded to within minutes. We have found Conference Organisers to be a wonderful partner in the event, they do it impeccably well, they are superbly professional...”

Barry Vaughan, Department of the Taoiseach



Conference Partners International

11-13 The Hyde Building
The Park
Carrickmines
Dublin
D18 YX22

Caroline Stanners

Caroline.stanners@
conferencepartners.com
+353 1 2968688
www.conferencepartners.com
🐦 ConferencePart

- Established: 1998
- Affiliation: IAPCO



CPI is an internationally accredited PCO providing full and partial services. Our proven track record over 20+ years and portfolio of 1000+ events stand testament to our ability to understand client needs and provide solutions to guarantee success.

Awards

- Innovator of the Year – EventsAIR – 2019
- The Best Use of Onsite Technology – EventsAIR – 2018
- Best Association Partner – The European Association Awards – 2017

“CPI were at all times extremely professional and completely committed to delivering ESOF as Manchester envisaged it. We worked together very much in partnership rather than viewing them as a supplier and this resulted in a very close, positive and successful working relationship. I would certainly work with CPI again.”

Vicky Rosin, Programme Director ESOF



Keynote PCO

Suite 26, Anglesea House
63 Carysfort Avenue
Blackrock
Dublin
A94 FF63

Dr Noel Mitchell

info@keynotepco.ie
+353 1 4003626
keynotepco.ie
🐦 KeynotePCO

- Established: 2008
- Affiliation: IAPCO, World PCO Alliance, ICCA



Keynote PCO is a specialised conference organiser for the association conference sector, and our staff have organised the majority of the largest and most complex international conferences held in Ireland.

"The Keynote team supported all aspects of the conference ...The success of both of these conferences, hosted within six weeks of one another, could not have been possible without the support of a team of professional, courteous and committed staff..."

Eilish McLoughlin – Chair ESERA 2017, Chair GIREP-ICPE-EPEC 2017



MCI Ireland and UK

7 Priory Office Park
Stillorgan Road
Blackrock
Dublin
A94 FN26

Barbara Calderwood

barbara.calderwood@
wearemci.com
+44 1730821969
wearemci.com/en-gb
🐦 WeAreMCI

- Established: 2002
- Affiliations: IAPCO, ABPCO, AIPCO, ICCA, INCON, PCMA, AMC INSTITUTE, ASAE, MemCom, SITE, JMIC, MemberWise



MCI is a leading global engagement and marketing agency. With over 30 years' experience working across diverse industries, we operate as an extension of your association to support you in understanding your stakeholders' evolving needs, delivering relevance, and exploring new revenue generation strategies. We help bring your community together through live, virtual or hybrid events, meetings, and conferences that engage and educate audiences in a personal, participatory, and immersive way.

Awards

- Agency Awards
Winner PCO of the Year 2021
Finalist Global Agency of the Year 2021
Finalist Best Medium Agency of the Year 2021
- MEMCOM Excellence Awards
Highly Commended Best Use of Technology 2021
- ABPCO Excellence Awards
Winner Best Conference by an Agency 2021
- C&IT Awards
Winner Best Use of a Small Budget 2021
Finalist Best UK Agency of the Year 2021
- C&IT A-Lister [Top 30 under 30 Eventprofs]
Briony Bagge – Account Director [Class of 2021]
- Conference News 30 Under 30
Hannah Jarvis – Producer [Class of 2021]

"Thank you again for your work on King's Live 2021 and your flexibility in converting the event from face-2-face to virtual to hybrid – I think it set the standards for events of this type. The partnership with MCI over the past years has been excellent and has allowed King's Live to grow and it has gone from strength to strength."

Amyn Haji, Consultant Colorectal Surgeon & Interventional Endoscopist, King's College London





Celtic Dawn Irish Dancing



DESTINATION MANAGEMENT COMPANIES



DESTINATION MANAGEMENT COMPANIES

A Touch of Ireland	35
Advantage DMC	36
Custom Ireland	37
Eirebus DMC	38
Event Partners Ireland DMC	39
Hotel Solutions DMC	40
Irish Horizons International Conference & Incentive	41
Joe O'Reilly Ireland DMC	42
Mera Events	43
Moloney & Kelly	44
Odyssey International	45
Ovation DMC	46
Wallace Travel Group	47



A Touch of Ireland

39a Garden Level
Waterloo Road
Dublin 4

Deirbhile Cotter

deirbhile@atoi.ie
+353 1 6680888
www.atouchofireland.ie
🐦 ATouchOfIreland

- Established: 1989
- Affiliation: SITE
- Memberships: ITOA, DCB, CCB, KCB, SITE



A successful Dublin based DMC established in 1989. Our expert knowledge and planning helps to create memorable Incentives, Conferences and Events exceeding client expectations. We create inspiring programmes for each individual client.

"We were so fortunate to partner with A Touch of Ireland on our event. Everyone is incredibly knowledgeable, flexible and a true problem solver. A Touch of Ireland truly has the client's best interests at heart and covers every single detail with a smile."

IM Creative



Advantage DMC

C4 Nutgrove Office Park
Nutgrove Avenue
Rathfarnham
Dublin
D14 W6K3

Ronan Flood

ronan.flood
@advantagegroup.ie
+353 1 2164222
www.advantagegroup.ie
🐦 advantage_grp

- Established: 1992
- Affiliation: Advantage are pleased to be the Irish member of the Body and Soul Group of independent, owner managed DMC's.



ADVANTAGE
event experts

To deliver high-quality events by creating trusted and insightful relationships with our clients. We are quality people, who produce quality events. Our passion is managing the behind-the-scenes details. We create unique personalised events.

Awards

- Advantage won the inaugural Business Tourism Innovation Award at the Irish Tourism Industry Awards and were short listed in 4 categories at the Irish Event Industry Awards in 2019.

"Thank you very much for such a profesional team!!! It was a huge success!! The clients are really happy!! We hope to see you soon again and to work again with Advantage DMC !!!"

Mexican Incentive House



Custom Ireland

The Connolly Building
42-43 Amiens Street
Dublin 1
D01 E4X5

Crothúr Murphy

crothur@customireland.com
+353 1 6752248
www.customireland.com
customireland

- Established: 1996
- Affiliation: The DMC Network



Custom Ireland is a boutique DMC based in Dublin. We believe that all of our clients' programs should begin with a blank page, an in-depth understanding of their specific styles and preferences, and their overall intentions and goals for the program or journey. We take a very holistic approach to ensure that all of our programs harness a real "sense of place" and that they are enriched by exceptional cultural experiences and a showcase of Ireland's rich heritage, artisan crafts and traditions. We want all of our guests to return home knowing that they have been to Ireland.

Our mission is simple: We craft once-in-a-lifetime experiences in pursuit of authentic journeys and lasting memories.

Sustainability

We are strong advocates of wildlife protection, environmental guardianship and cultural preservation. Ireland is our home. From its flora and fauna to the ancient monastic sites and landscapes that have withstood the test of time, we endeavor to conduct our business with minimal impact to our country and our planet through re-wilding and planting programs, recycling, waste reduction and the use of green energy.



Eirebus DMC

Ballycoolin
Dublin
D15 KA03

Nicola Hegarty

nicola@eirebus.ie
+353 1 8242626
www.eirebusdmc.com
🐦 Eirebus

- Established: 1971
- Accreditation: ISO 9001 NQA
- Affiliation: SITE



Eirebus DMC is a leading Dublin-based destination management company offering bespoke programs for incentive and corporate travel in Ireland. A division of the Eirebus Group, we have been in operation since 1971 and offer our own fleet of 70 luxury coaches ranging in size from 16-53 seats. Our headquarters are located just 15 minutes from Dublin Airport and we have a team of highly experienced, multilingual staff who work closely with clients to deliver unique and high-quality business travel programs.

“Eirebus DMC did a stellar job in organizing our transportation, partners’ excursions, entertainment program and gala dinner during our International Airline Pilots Association Conference.”

Kenneth McManus, IFALPA



Event Partners Ireland DMC

11-13 The Hyde Building
The Park
Carrickmines
Dublin 18

Aideen Morrin

aideen@eventpartners.ie

+353 1 2968688

www.eventpartners.ie

EventPartners1

- Established: 2010
- Affiliation: SITE, FICP



We are a full service conference, event and destination management company. Driven by passion, we work flawlessly with our clients to create engaging experiences that connect people. We are quintessentially Irish and we think differently!

Awards

- Best Event Team @ The Event Industry Awards

"From start to finish, working with Event Partners has been nothing short of extraordinary. The team was patient and understanding. I cannot accurately express the appreciation and gratitude I have for the hard work, collaboration and energy you put into this event. You were a true partner and magic maker!"



Hotel Solutions DMC

Unit B10 Baldonnell
Business Park
Baldonnell
Dublin
D22 NP97

Stuart Thornton

stuart@hotel-solutions.ie
+353 1 6309211
www.hotel-solutions.ie
🐦 HSolutionsDMC

- Established: 2002
- Affiliation: SITE



Hotel Solutions DMC is a second-generation family business, specialising in venue sourcing, conferences, incentives and events. We provide a creative and innovative approach to the management and delivery of your business events and travel in Ireland.

Sustainability

Hotel Solutions are committed to the principle of sustainable development, recognising its value in ethical, social, economic, cultural and environmental areas by focusing on our clients, our operations and our people.

"I have no hesitation in recommending Michelle and her team to any prospective client. Their attention to detail and extensive knowledge of the hotel industry is second to none. They excel in being proactive and once involved in our meetings, we are confident that all areas will be looked after, which in our line of business is a must."

Jane Kelly, A. Menarini Pharmaceuticals Ireland Ltd

Irish Horizons International Conference & Incentive

DESTINATION MANAGEMENT
COMPANIES



Irish Horizons International Conference & Incentive

Blackthorn Exchange
Bracken Road
Sandyford
Dublin
D18 W6N4

Christophe de Patoul

christophe.depatoul
@irishhorizons.com
+353 1 2933015
www.irishhorizons.com
🐦 irishhorizons

- Established: 1989
- Affiliation: TPG, AIPCO, ITOA, DCB, SITE



Irish Horizons is a dynamic Destination Management Company and Professional Conference Organiser based in Dublin. A division of the Irish Welcome Tours group, we have delivered highly successful Incentives, Events and Conferences for our worldwide clients since 1989.

We operate across the whole island of Ireland with all its diversity. Our trusted relationships with hoteliers and other suppliers ensure that we can create world class events for the demanding MICE sector. We have a multilingual team based at our Dublin headquarters, always up to date on what is new and exciting in Ireland and what makes Ireland a special destination.

All our services are aimed at bringing Ireland alive for you and your clients. We have a multi-lingual team in Dublin using their knowledge of this special island to ensure success for our MICE partners. Over 25 years investment in the best technology means that the operations of Irish Horizons are state-of-the-art.

"Irish Horizons offers a full service for meetings, incentives, conferences and events in Ireland. The Irish Horizons team work closely with their clients to identify their specific needs and to make sure their events go off without a hitch."

"Our trip to Ireland was simply amazing! We could not have asked for a better partnership. Our people commented that the trip far surpassed their expectations and this was their favorite trip that we have had. Your oversight and suggestions in venues, and entertainment was absolutely brilliant!"



Joe O'Reilly Ireland DMC

Block A
Santry Business Park
Aipport Road
Dublin
Dog P5F7

Mary Moss

mmoss@jorireland.com
+353 21 4385700
www.jorireland.com

- Established: 1966



Joe O'Reilly Ireland DMC is a leading Irish Destination Management Company, offering full service across the island of Ireland. Our commitment enables us to provide unique and memorable experiences of one of the most beautiful places in the world.

"The team at Joe O'Reilly was very helpful and a pleasure to work with. They coped with a significant amount of last minute change in a highly professional and supportive manner. In particular Ciara McDonagh is a star – unfailingly cheerful and helpful, always visible and ready to take action, and 100% in control of every detail. She was huge part of the success of the conference, and we are so appreciative of her efforts. I couldn't have been so calm and collected if i didn't have complete faith in their fabulous team."

Simmons University Women's Conference



Mera Events

3 Taney Rise
Goatstown
Dublin
Dublin 14

Monica Rubinos

monica@meraevents.ie
+353 87 6403490
www.meraevents.ie
eventsMERA

- Established: 2016



MERA EVENTS is a corporate event management agency with a difference. We create innovative and memorable experiences, celebrating brands and the people who make them great.

We take time to understand our client's individuality, kinks and quirks, and source unique and beautiful spaces, to plan events that bring their stories to life.

We help companies shine with personal touches, immersive experiences, emotional engagement and unforgettable moments, working with partners from across the globe to perfect any theme or finishing touch.

We take the work and stress out of events, freeing clients to revel in the build-up, enjoy the event itself and bask in the successful after-glow, safe in the knowledge their brand and guests are in good hands.

We're proud to call MERA EVENTS our dedicated events management partner in Ireland. We've worked with Monica for the last five years, creating experiences that bring the Embraer brand to life, in some of Dublin's most impressive venues. Monica's personal touch makes every social event and the annual Embraer Leasing Company Conference feel special. We're always impressed by her understanding of our audience and the feedback from clients is always glowing.

Sara Meneghine, Marketing & Events Manager, Embraer/Commercial Aviation



Moloney & Kelly

5 City Gate
Bridge Street Lower
Dublin
Do8 HV07

Caoimhe Rice

caoimhe@moloneykelly.com
+353 1 6909467
www.moloneykelly.com
🐦 MoloneyKellyDMC

- Established: 1970
- Accreditation: ADMC, Sustainable Travel Ireland
- Affiliation: ADMEI, Hosts Global, SITE



Celebrating over 50 years of business, Moloney & Kelly has gained a reputation as the market leader in operating incentive programs with its team of experts delivering unique, exciting and successful client experiences. From logistics to design and everything in between they are a multi-lingual, creative and passionate team that enjoys close relationships with their clients and becomes an on-the-ground partner for each program.

Awards

- Winner of the Leading Experts in Luxury Travel award in the Irish Enterprise Awards 2017
- 2018 Hosts Global DMC of the year
- Winner of Luxury Lifestyle Awards 2021
- Top 5 Best Luxury Travel Agency in Europe 2021

Sustainability

Moloney & Kelly, are committed to work in ways that impact our planet positively and are the only DMC in Ireland certified with Sustainable Travel Ireland. Full sustainability and environmental policies are in place including carbon offsetting programs and supplier audits.

"As an industry veteran, I have been exposed to a lot of DMC's around the world. I am happy to say that Moloney and Kelly is in a league by itself at the very top. Whether our program is a small group of 100 or less or over 600 or more you have the team and expertise to pull everything together for a great experience... Ultimately you deliver a superb program within budget and with everything we wanted and more. You continually go beyond our expectations."

Gary Mollerus, Benchmark Incentives



Odyssey International

6-8 Garville lane
Rathgar
Dublin
Do6 C6T1

Yvonne Colucci

yvonne.colucci@odysseyintl.ie
+353 1 4974866
www.odysseyintl.ie
🐦 Ody_Intl

- Established: 1985
- Affiliation: ITOA, SITE, FICP



Odyssey International is a long established DMC committed to providing excellent service; creating and delivering dynamic and memorable experiences for our clients. We are dedicated to ensuring that your event is perfect in every detail.

Odyssey has several safe travel certificates including the Fáilte Ireland Safety Charter.

Awards

- Irish Tourism Industry Awards 2019 – Best Meet in Ireland Business Tourism Innovation WINNER
- SITE Crystal Awards 2020 – WINNER
- Event Industry Awards 2019 – Best Corporate Event

Sustainability

Odyssey is a committed sustainability partner. Since returning to the office, we have overhauled our sustainability practices and infrastructure with a view to becoming carbon neutral.

"I have been on 5 Circle of Champions trips and felt that Dublin really knew how to put on a party and make us feel special. It was excellent! Everyone at each event was so friendly and service oriented."

US-based Insurance Company, Dublin, August 2018



Ovation DMC

7 Priory Office Park
Stillorgan Road
Blackrock
A94 FN26

Marie Lawlor

marie.lawlor@ovationdmc.com
+353 1 2802641
www.ovationdmc.com/ireland
🐦 OvationIreland

- Established: 1993
- Affiliation: Ovation Global DMC



Ovation
Ireland

Ovation Ireland has been creating high-end incentive experiences and delivering meetings since 1993. We create bespoke programmes to meet and surpass your expectations while making sure you get the most out of your traditional or modern Irish experience.

Sustainability

- Since 2007, Ovation have been signatories to the UN Global Compact. Through the integration of the UN Global Compacts' 10 guiding principles, Ovation aspires to facilitate the creation of a truly ethical and sustainable global marketplace. This is supported by a 'Code of Business Ethics', 'Sustainability Strategy', 'Supplier code of conduct' and 'Anti corruption guidelines'.

Awards

- 7 SITE Crystal Awards

'From the site inspection with Marie and Grainne to the actual execution of the program, Ovation was an exceptional partner with every detail. Every time we asked for assistance with something, Grainne delivered and then went over and beyond.'

The whole Ovation team was stellar.'

Holly Swanzy – Brightspot Incentives



Wallace Travel Group

8 Main Street
Finglas
Dublin 11
D11 F880

Mike O'Shaughnessy

mike@wtg.ie
+353 1 8347888
www.wallacetravelgroup.com

- Established: 1970



Wallace Travel Group is a private, Irish owned DMC in Ireland, specialising in incentive travel and conferences and meetings. Our goal is to listen to and understand all our clients' needs. Celebrating 50 years in business in 2020!

Sustainability

Tourism that takes full account of its current and future environmental, social and economic impacts, addressing the needs of visitors, the industry, the environment and communities in equal measure and commitment to our Environmental Policy.

"You have now done an amazing job for us 2 years running, you are an absolute delight to work with – you are friendly, approachable and hard working – all of which help us get this massive meeting done successfully. We very much hope we get the chance to work with you all again in the future as we know you will deliver at 110% for us."



baile Atha Cliath

MY CATH
DUBLIN



Dublin's Grand Canal
on an autumn day



VENUES



VENUES

Abbey Tavern Howth	51	Maynooth Campus Conference & Accommodation	75
Airfield Estate	52	Medley	76
Aviva Stadium Meeting & Events	53	Merry Ploughboy Irish Music Pub	77
Bellingham Castle	54	Mondello Park	78
Café En Seine	55	Museum of Literature Ireland (MoLI)	79
Christ Church Cathedral Dublin	56	National Gallery of Ireland	80
The Convention Centre Dublin	57	No. 25 Fitzwilliam Place	81
Croke Park Meeting & Events	58	NolaClan	82
Dublin City Hall	59	Number 6 Kildare Street	84
Dublin Liberties Distillery	60	O'Reilly Hall, University College Dublin	85
The Dublin Royal Convention Centre	61	RDS Venue	86
EPIC The Irish Emigration Museum @ CHQ	62	Richmond Barracks	87
Explorium	63	Roe & Co Distillery	88
GPO Witness History Museum	64	Royal College of Surgeons Ireland	89
Guinness Storehouse	65	Royal Hospital Kilmainham	90
Guinness Open Gate Brewery	66	Saint Patrick's Cathedral	91
Helix & DCU Conference Centre	67	Taylors Three Rock	92
Irish Whiskey Museum	68	Teeling Whiskey Distillery	93
Jameson Distillery Bow St.	69	Round Room at The Mansion House	94
Johnnie Fox's Pub	70	The Irish National Stud & Gardens	95
King's Inns	71	The Market Bar	96
Light House Cinema	72	Trinity College Dublin	97
Luttrellstown Castle Resort	73	Windmill Lane Recording Studios	98
Malahide Castle & Gardens	74		

Abbey Tavern Howth

VENUES



Abbey Tavern Howth

28 Abbey Street
Howth
Dublin
D13 E9V4

Richard Tobin

richard@abbeytavern.ie
+353 1 8390307
www.abbeytavern.ie
TheAbbeyTavern

- Established: 1944
- Private dining: 150
- 9km from Dublin Airport, approx 20mins by car
- 9km from Dublin city, approx 25mins by car
- Accessible by public transport

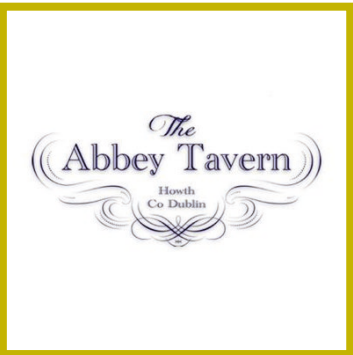

Meeting Space	U Shape	Theatre	Classroom	Boardroom	Banquet	Reception	Cabaret	Length x width (m)	Ceiling height (m)	Floor space (sqm)
Abbey Room	45	200	60	40	150	220	160	13,5 x 13,5	3	180

16th Century Irish Tavern, Restaurant and Entertainment Venue located on the beautiful peninsula of Howth. Serving award winning food.

Awards

- TripAdvisor Hall of Fame
- Best Dublin Food Pub – 2018 Pub Awards

Testimonial quote

"We recently hosted our European Management Meeting in Dublin, which included 120 delegates from across 20 Countries. One of the highlights for our guests was an evening out in the Abbey Tavern in Howth, where Richard and his team pulled out all the stops to ensure everyone had a fantastic time. I would highly recommend the Abbey Tavern as a great venue for locals and overseas guests alike."

Teresa Tyrrell, Head of Marketing & Communications, DHL Global Forwarding (Ireland)



Airfield Estate

Overend Way
Dundrum
Dublin
D14 EE77

Claire McGlashan

claire.mcglashan@airfield.ie
+353 1 9696645
www.airfield.ie
AirfieldEstate



- Established: 2011
- Private dining: 120
- Drinks reception options available
- 33km from Dublin Airport, approx 30mins by car
- 9km from Dublin city, approx 15mins by car
- Accessible by public transport
- Accreditation: DLR Ecomerit Sustainability Certification
- Affiliation: SITE

Meeting Space	U Shape	Theatre	Classroom	Boardroom	Banquet	Reception	Cabaret
Hive	32	80	24	30	64	100	48
Boot Room	–	–	–	12	–	–	–
Airfield House	14	30	18	16	52	150	–
Overends Kitchen	–	–	–	–	120	120	–
The Green Barn	–	–	–	–	80	150	–

For further information on other meeting spaces available, please contact the Dublin Convention Bureau or the venue directly.

38 acre working farm, gardens and event destination in Dundrum, 20 mins from Dublin City. Hosting team building, meetings, bespoke private dining and BBQs. Most of the food served at events is grown and produced on the estate – a true field to fork experience.

Testimonial quote

“Just wanted to say a big thank you, all the staff at Airfield from the Event Executive, service manager and catering staff responded to all of our requests in a professional, timely and friendly manner.”

Aviva Stadium Meeting & Events

VENUES



Aviva Stadium Meeting & Events

Lansdowne Road
Ballsbridge
Dublin
Do4 W2F3

Leah Gunn

leah.gunn@avivastadiumevents.ie
+353 1 2382388
www.avivastadium.ie
🐦 AVIVASTadium

- Established: 2010
- Private dining: 1,200
- Drinks reception options available
- 14km from Dublin Airport, approx 30mins by car
- 2.8km from Dublin city, approx 10mins by car
- Accessible by public transport
- Accreditation: ISO 20121
- Affiliation: Lime Venue Portfolio and Levy UK



Meeting Space	Theatre	Cabaret	Boardroom	Dinner	Floor space (sqm)
Presidents Terrace	550	320	–	500	875
Presidents Suite	600	320	–	500	778
Vavasour Suite	150	140	–	180	397
1872	300	300	–	300	820
Havelock Suite	300	200	–	260	439
Medium Corporate Boxes	35	20	22	20	42

For further information on other meeting spaces available, please contact the Dublin Convention Bureau or the venue directly.

In 2020, we celebrated our 10th year as the home of Irish Rugby & Football. In the past decade, we have not only hosted sporting events, but have become a trusted partner to numerous global corporations as their preferred Dublin venue.

Testimonial quote

“Throughout the booking process the sales team are always available to answer any questions we have and the staff on the day are also very helpful and courteous. Most importantly though, we receive wonderful feedback from our delegates about the location, food and overall experience.”

Bellingham Castle

VENUES



Bellingham Castle

Co. Louth
A91RP44

Ciara Carolan

info@bellinghamcastle.ie
+353 42 937 2176
www.bellinghamcastle.ie
Bellingham4m

- Established: 2013
- Private dining: 200
- Drinks reception options available
- 61km from Dublin Airport, approx 35mins by car
- 68km from Dublin city, approx 50mins by car
- Affiliation: Original Irish Hotels



Meeting Space	U Shape	Theatre	Classroom	Boardroom	Banquet	Reception	Cabaret	Length x width (m)	Ceiling height (m)	Floor space (sqm)
Bute Suite	40	220	–	60	200	–	180	17.07 x 15.24	2.44	260

Bellingham Castle provides exceptional hospitality with a team dedicated to providing memorable service. Nestled in the medieval village of Castlebellingham, 35-minutes from Dublin Airport. It is the ideal setting for your meeting or event.

Awards

- Trip Advisor – Top 25 Small Hotels
- Trip Advisor – Top 25 for Service

Testimonial quote

"Thank you for a really great experience. The quality was exceptional in every way - the friendliness, the food quality and overall general attention to detail was outstanding across the board. Our entire team was made feel very welcome and special in every way. Bellingham Castle allowed our event to be unique and special and we cannot thank you enough for this."



Café En Seine

39/40 Dawson Street
Dublin 2
Dublin
D02 X067

James Maher

events@cafeenseine.ie
+353 1 2547934
www.cafeenseine.ie
🐦 CafeEnSeine

- Established: 1993
- Private dining: 350
- Drinks reception options available
- 12km from Dublin Airport, approx 30mins by car
- City centre property
- Accessible by public transport



One of Dublin's most iconic and stunning venues, with a beautiful, newly designed space it now features several dining experiences, along with a host of bars and bespoke event areas, each of which can be hired exclusively for up to 1,200 guests.

Testimonial quote

"We choose Café En Seine because of the prestige it adds to our event but we also see an increase in attendees when we host events in such a unique venue. Throughout the booking process the sales team are always available to answer any questions we have and the staff on the day are also very helpful and courteous. Most importantly though, we receive wonderful feedback from our delegates about the location, food and overall experience."



Christ Church Cathedral Dublin

Christchurch Place
Dublin 8
Dublin
Do8 TF98

Shawn Talbot

events@christchurch.ie
+353 1 6778099
www.christchurchcathedral.ie
cccub

- Established: 1028
- Private dining: 320
- Drinks reception options available
- 10km from Dublin Airport, approx 30mins by car
- 13km from Dublin city, approx 30mins by car
- Accessible by public transport



Christ Church Cathedral is the oldest working structure in Dublin. The 12th century crypt is available for receptions and seated dinners. The magnificent gothic nave brings the wow element to elegant seated dinners, awards ceremonies and receptions.

- We take a maximum of 525 people
- Our Crypt takes up to 140 for dinner
- Our Crypt takes up to 250 for a standing reception
- Our Nave takes up to 400 standing for a choral recital
- Our Nave takes up to 300 for a seated dinner

The Convention Centre Dublin

VENUES



The Convention Centre Dublin

Spencer Dock
North Wall Quay
Dublin
D01 T1W6

Adrienne Clarke

sales@theccd.ie

+353 1 8560000

www.theccd.ie

TheCCD

- Established: 2010
- Dining capacity: 3,000
- Drinks reception options available
- 12km from Dublin Airport, approx 15mins by car
- 3km from Dublin city, approx 5mins by car
- Accessible by public transport
- Accreditation: ISO 9001, ISO 14001, ISO 20121, Gold status from Healthy Venues



Meeting Space	Theatre	Classroom	Boardroom	Banquet	Cabaret	Ceiling height (m)	Floor space (sqm)
The Forum	3,040	1,272	–	2,000	1,330	8	2,721
The Liffey (divisible)	1,806	768	–	1,200	770	8	1,650
The Auditorium	1,995	–	–	–	–	–	–
Liffey Hall 1	220	90	68	140	88	4.3	174
Liffey Hall 2	280	110	74	180	128	4.3	224

For further information on other meeting spaces available, please contact the Dublin Convention Bureau or the venue directly.

The Convention Centre Dublin (The CCD) is an inspirational setting for events with fantastic views of the city. The multi award-winning venue has 22 flexible rooms, suitable for meetings, conferences and exhibitions for up to 8,000 delegates.

Testimonial quote

“The ladies and gentlemen managing the program from The CCD are the best I’ve worked with at any convention facility worldwide. Hands down, the very best. I cannot begin to tell you how surprised I was to see first-hand the level or competency across every department in the building.”

Ron Johnson, Mosaic Events, Hadoop Summit.”

Croke Park Meeting & Events

VENUES



Croke Park Meeting & Events

Jones Road
Dublin 3
Dublin
D03 P6K7

Mark Dorman

mdorman@crokepark.ie
+353 1 8192370
crokepark.ie/meetings-events
🐦 CrokeParkEvents

- Established: 1884
- Bedrooms available
- Private dining: 550
- Drinks reception options available
- 8.7km from Dublin Airport, approx 15mins by car
- 2km from Dublin city, approx 5mins by car
- Accessible by public transport
- Accreditation: ISO14001, ISO 20121, ISO 14001:2015



Meeting Space	U Shape	Theatre	Classroom	Boardroom	Banquet	Reception	Cabaret	Length x width (m)	Ceiling height (m)	Floor space (sqm)
Hogan Suite	110	750	330	110	500	2,000	350	47 x 12	6	577
Hogan Mezz	110	525	300	110	500	1,800	300	47 x 12	3	564
Cusack Suite	–	300	150	–	350	2,000	150	49 x 12	6	578
Celtic Suite	50	180	80	50	150	90	80	21 x 10	3	204
All Star Suites	30	80	40	30	60	100	40	14 x 12	3	160

For further information on other meeting spaces available, please contact the Dublin Convention Bureau or the venue directly.

Croke Park Meetings & Events is the beating heart of Irish sport and business events featuring 110 meeting and event spaces, a 4* 232-bedroom hotel onsite and 600 complimentary parking spaces.

Dublin City Hall

VENUES



Dublin City Hall

Dame Street
Dublin
Dublin
D02 NP93

Alice Boardman

cityhall@dublincity.ie
+353 1 2222204
www.dublincityhall.ie
DublinCityHall

- Established: 2000
- Private dining: 180
- Drinks reception options available
- 12km from Dublin Airport, approx 15mins by car
- City centre property
- Accessible by public transport



Meeting Space	Theatre	Banquet	Reception
	200	180	400

City Hall is a working Civic Building. Our Magnificent Rotunda is available for hire for Corporate Events such as Banquet Dinners, Festival Launches, Fashion Shows, Awards Ceremonies, Press Conferences and also Wedding Ceremonies.

Dublin Liberties Distillery

VENUES



Dublin Liberties Distillery

Lisa Doyle

33 Mill Street
Dublin 8
Dublin
Do8 V221

info@thedld.com

+353 1 4100380

www.thedld.com

WeAreTheDLD

- Established: 2017
- Private dining: 70
- 14km from Dublin Airport, approx 30mins by car
- 5km from Dublin city, approx 2mins by car
- 2km from St. Stephens Green
- Accessible by public transport
- Affiliation: Quintessential Brands Ltd, based in UK



Meeting Space	Boardroom	Banquet	Reception	Cabaret	Length x width (m)	Ceiling height (m)	Floor space (sqm)
Blenders Room	12	–	–	–	8.5 x 6	2.2	18.7
Bar/Function Room	–	80	120	120	29 x 6.7	4	194.3

The Dublin Liberties Distillery in the heart of the Liberties in Dublin City, is a state of the art working Irish whiskey distillery and visitor experience housed in a beautifully renovated 400 year old building. Upon entering the distillery guests will experience a warm and inviting environment, which against the stunning backdrop of the building itself guarantees an unforgettable experience.

Testimonial quote

“The place looks awesome and the tasting was amazing. Totally recommended!”

“This Liberties Whiskey Tour deserves to be on a ‘must see’ list of attractions for both visitors and locals to enjoy in Dublin.”

“Could not recommend it more, intimate and real.”

The Dublin Royal Convention Centre

VENUES



The Dublin Royal Convention Centre

1 Le Pole Square
Chancery Lane
Ship Street Great
Dublin
Do8 E6PD

Melissa O'Grady

info@meetingsindublin.com
+353 1 8982933
www.dublinroyal
conventioncentre.com
radissondublin

- Established: 2022
- Guest rooms: 234
- Dining capacity: 540
- Drinks reception options available
- 20 flexible meeting spaces
- 12km from Dublin Airport, approx 35mins by car
- City centre property
- Accessible by public transport



Meeting Space	Theatre	Classroom	Banquet Rounds	Cabaret	Ceiling height (m)	Floor space (sqm)
Douglas Hyde Suite 1+2	800	370	550	384	4.99-7.7	705.1
Douglas Hyde Suite 1	400	185	260	192	4.99-7.7	355.4
Douglas Hyde Suite 2	400	185	250	192	4.99-7.7	347.2
Higgins Suite 1+2	160	90	100	80	2.9	129.3
Higgins Suite 1	80	45	50	40	2.9	63.59
Higgins Suite 2	80	45	50	40	2.9	63.53
Robinson Suite 1+2	110	72	80	48	2.9	108.4
Robinson Suite 1	55	36	40	24	2.9	53.55
Robinson Suite 2	55	36	40	24	2.9	53.82
Phoenix Suite	–	–	–	–	2.9	46.84

For further information on other meeting spaces available, please contact the Dublin Convention Bureau or the venue directly.

Experience event excellence with Dublin's newest meeting & events venue. The Dublin Royal Convention Centre delivers world-class gathering and events and is set on Le Pole Square, a large historical and cultural outdoor event space. Ideal for international and domestic business conferences, with 22 event spaces and exhibition spaces for up to 1100 delegates.

EPIC The Irish Emigration Museum @ CHQ

VENUES



EPIC The Irish Emigration Museum @ CHQ

Custom House Quay
Dublin
Dublin
D01 R9Yo

David Cleary

events@epicchq.com

+353 1 9060861

www.epicchq.com

🐦 EPICMuseumCHQ

- Established: 2016
- Private dining: 500
- Drinks reception options available
- 13km from Dublin Airport, approx 18mins by car
- 1km from Dublin city, approx 2mins by car
- Accessible by public transport



Meeting Space	Theatre	Reception
EPIC Vaults	–	180
CHQ Galleria	120	500
CHQ Liffey Corner	70	120

Make your next event truly EPIC. A spectacular venue, steeped in history. Whether you're planning a team event, entertaining clients, launching a new product or hosting a cultural programme, EPIC The Irish Emigration Museum, is the ideal venue.

Awards

- World Travel Award as Europe's Leading Tourist Attraction 2019 and 2020.

Testimonial quote

"I want to thank you for hosting all the Coca-Cola associates at EPIC. It is an extremely impressive state-of-the-art museum. The space that you have there is unique."

Muhtar Kent, Chairman and CEO, The Coca-Cola Company



Explorium

Blackglen Rd
Sandyford
Dublin
D18 N1F2

Charlie Kelly

Charlie.Kelly@Explorium.ie
+353 1 9602000
www.explorium.ie
🐦 ExploriumI

- Established: 2019
- Private dining: 190
- Drinks reception options available
- 36km from Dublin Airport, approx 45mins by car
- 12km from Dublin city, approx 30mins by car
- Accessible by public transport



explorium
National Sport & Science Centre

Meeting Space	Theatre	Classroom	Banquet
Auditorium	125	–	–
Cosmos	–	30	–
Apollo	–	50	–
Quantum	–	50	–
Lookout	–	–	250
For further information on other meeting spaces available, please contact the Dublin Convention Bureau or the venue directly.			

National Sports and Science Centre, Explorium is a truly unique and inspiring setting for any corporate event. We offer state-of-the-art facilities for an unforgettable experience for all. Explorium is a versatile venue for conferences, awards ceremonies, meetings or dinners.



GPO Witness History Museum

General Post Office
O'Connell Street Lower
Dublin 1
Dublin
D01 F5P2

Aline FitzGerald

aline.fitzgerald
@shannonheritage.com
+353 1 8732100
www.gpowitnesshistory.ie
🐦 gpowithistory

- Established: 2016
- Private dining: 70
- Drinks reception options available
- 15km from Dublin Airport, approx 20mins by car
- Accessible by public transport



The GPO Museum provides a unique events space within one of the most important landmarks in Dublin. Renowned for both its historical and architectural significance, the exceptional venue offers the ultimate backdrop for a variety of events.

Awards

- 2017 European Museum Academy
- Luigi Micheletti Award
- 2017 Museum & Heritage International Award – Highly Commended



Guinness Storehouse

St James Gate
Dublin 8
Dublin
Do8 VF8H

Niamh McCrystal

niamh.mccrystal@diageo.com
+353 1 4714602
www.guinness-storehouse.
com/en/events
🐦 homeofguinness

- Established: 2000
- Private dining: 2,000
- Drinks reception options available
- 12km from Dublin Airport, approx 25mins by car
- 1.5km from Dublin city, approx 10mins by car
- Accreditations: ISO 14001, ISO 20121, ISO 20121:2012, ISO 45001:2018, ISO 9001:2015, ISO 14001:2015



Meeting Space	U Shape	Theatre	Classroom	Banquet	Reception	Cabaret	Length x width (m)	Ceiling height (m)	Floor space (sqm)
Arrol Suite	60	320	200	324	600	216	33 x 14.5	3.6	478

For further information on other meeting spaces available, please contact the Dublin Convention Bureau or the venue directly.

Guinness Storehouse offers a selection of architecturally unique event spaces located across 7 floors, accommodating numbers from 10 to 2,000 delegates, making the venue the ideal choice for a unique Irish evening like no other. We've hosted everything from informal receptions to bespoke gala dinners, from product launches to immersive culinary food & beer experiences. Let us welcome you to an unforgettable journey, an extraordinary experience for everyone, at the Home of Guinness.

Testimonial quote

"Hostelworld conference attendees from all around the world are still talking about the event held in Guinness Storehouse – from the welcome, to the food, and of course the amazing surroundings, it was definitely one of – if not our most successful event! And we look forward to coming back next year."

Hostelworld Group



Guinness Open Gate Brewery

53 James's Street
St James's Gate
Dublin

Reservations Team

info@guinnessopengate.com
+353 1 4712455
www.guinnessopengate.com

- Established: 2015
- Private dining: 130
- 13.8km from Dublin Airport, approx 40mins by car
- 3.6km from Dublin city, approx 15mins by car
- Accessible by public transport



Meeting Space	U Shape	Theatre	Classroom	Boardroom	Banquet	Reception	Cabaret	Length x width (m)	Ceiling height (m)	Floor space (sqm)
	–	–	–	–	–	130	–	–	–	–

Our Experimental Brewery dates back over 100 years. In 2015, we opened our gates for your discovery. The Guinness Open Gate Brewery is a creative brewing space where we encourage you to explore different flavours, finding the perfect brew for you! Located within our experimental brewery, the taproom offers a unique backdrop for events like no other.

Testimonial quote

"Thank you for all your hard work. We really enjoyed working with you and all the team in the Guinness Open Gate Brewery."

PepsiCo

Helix & DCU Conference Centre

VENUES



Helix & DCU Conference Centre

Dublin City University
Dublin 9
Dublin
A84 KV27

Elaine White

elaine.white@dcu.ie
+353 1 7007115
www.meetindcu.com
🐦 DCURooms

- Established: 2014
- Bedrooms available
- Private dining: 320
- Drinks reception options available
- 7km from Dublin Airport, approx 10mins by car
- 7km from Dublin city, approx 15mins by car
- Accessible by public transport
- Accreditation: ISO50001
- Leisure facilities



Meeting Space	U Shape	Theatre	Classroom	Boardroom	Banquet	Ceiling height (m)	Floor space (sqm)
Mahony	90	1,050	270	90	400	14	460
Theatre	–	450	–	–	–	3.5	165
Space	30	132	60	30	60	7	110
Gallery	35	120	70	35	70	3.5	132
Blue Room	50	150	80	50	120	3.5	165

For further information on other meeting spaces available, please contact the Dublin Convention Bureau or the venue directly.

The Helix and DCU Conference Venue is situated only 7km from Dublin International Airport and Dublin City Centre. It is located on the historic Dublin City University campus.

Testimonial quote

“The delegates are still buzzing a week on and it was certainly one of the best conferences we have had as far back as I can remember. Such a fantastic venue. Everything so so well organised and seamless.”

Conference and Expo 700 delegates



Irish Whiskey Museum

119 Grafton Street
Dublin 2
Dublin
D02 X588

Nicola McDonnell

nicola@irishwhiskeymuseum.ie
+353 1 5250970
www.irishwhiskeymuseum.ie
🐦 IWMDUBLIN

- Established: 2014
- Dining capacity: 120
- Drinks reception options available
- 10km from Dublin Airport, approx 30mins by car
- City centre property
- Accessible by public transport



Meeting Space	U Shape
Blending Room	25
For further information on other meeting spaces available, please contact the Dublin Convention Bureau or the venue directly.	

Whether you're entertaining clients, planning a team event or launching a product, The Irish Whiskey Museum, is the ideal venue. Located in an historic building in the heart of Dublin's City Centre, it is a prime spot for any private event with the beautiful Dublin backdrop.

Awards

- Trip Advisor Traveler Choice Award 2018

Jameson Distillery Bow St.

VENUES



Jameson Distillery

Bow St
Smithfield
Dublin 7
D07 NgVH

Una Connolly

bowstevents@
jamesonwhiskey.com
+353 1 8072355
www.jamesonwhiskey.com
🐦 jamesonwhiskey

- Established: 1780
- Private dining: 200
- Drinks reception options available
- 8.9km from Dublin Airport, approx 25mins by car
- 1km from Dublin city, approx 5mins by car
- Accessible by public transport
- Affiliation: Pernod Ricard



As well as being a highlight of Dublin's tourism trail, by evening Jameson Distillery Bow St. is a truly unique private event space. Whether you're planning a small private party or want to take over the whole building, we have a space to accommodate almost any suggestion. Obviously being a distillery, whiskey is never far from the conversation and we have a range of experiences that can incorporate our famous liquid with your plans. Our founder, John Jameson was well known in these parts for throwing the odd big bash and we're more than happy to carry on that legacy.

Awards

- European Leading Distillery Tour 2021, 2020, 2019, 2018
- World Leading Distillery Tour 2021, 2020, 2019, 2018

Testimonial quote

"I wanted to pass on our sincere thanks again to you and your team for our event on Wednesday evening. All of the guests loved it and had a fantastic time."

Citibank



Johnnie Fox's Pub

Glencullen
Dublin 18
Dublin
D18 X635

Suzanne Lincoln

suzanne@jfp.ie
+353 1 2955647
www.johnniefoxs.com

- Established: 1798
- Private dining: 300
- Drinks reception options available
- 35km from Dublin Airport, approx 40mins by car
- 15km from Dublin city, approx 20mins by car
- Accessible by public transport



Meeting Space	U Shape	Theatre	Classroom	Banquet	Reception	Ceiling height (m)	Floor space (sqm)
Hooley Room	70	100	100	150	180	3.1	7.6

A quintessential traditional Irish Pub dating back to 1798, with its original stone walls, flagstone floors and blazing turf fires. Our infamous Hooley Evening (3 course meal with live traditional Irish music and Irish dancing) runs nightly whilst we also offer lunch and dinner both indoors and outdoors throughout the year. A place not to be missed!

Awards

- Bar of The Year Award 2018

Testimonial quote

"A great night with exceptional food and entertainment."



King's Inns

King's Inns Dining Hall
Constitution Hill
Dublin 1
D01 KF59

Claire Hanley

venue@kingsinns.ie
+353 1 8780410
www.kingsinns.ie/venue
🐦 KingsInns

- Established: 1541
- Private dining: 200
- Drinks reception options available
- 10km from Dublin Airport, approx 25mins by car
- 1km from Dublin city, approx 5mins by car
- Accessible by public transport



Meeting Space	U Shape	Theatre	Classroom	Boardroom	Banquet	Reception	Cabaret	Length x width (m)	Ceiling height (m)	Floor space (sqm)
Dining Hall	100	250	250	–	200	400	180	23.9 x 11.4	9	272.46
Benchers' Room	40	80	80	40	55	100	–	12 x 7.2	4	86.4
Bar Room	15	30	30	20	20	40	–	7.8 x 5.7	4	44.46
Junior Common Room	25	50	50	25	40	60	–	7.8 x 5.7	4	43.68
Upper Lettuce Theatre	–	100	100	–	–	–	–	11.9 x 7.6	4	88.16

For further information on other meeting spaces available, please contact the Dublin Convention Bureau or the venue directly.

Founded in 1541, The Honorable Society of King's Inns is Ireland's Oldest School of Law. It is a key example of Ireland's Georgian architectural heritage and is one of Ireland's magnificent cultural venues. King's Inns has a sustainability policy in place which is linked to our overall strategy document 2019-2025.

Testimonial quote

"I will not forget the reaction from guests when the doors to the dining hall were opened, it was a breathtaking scene, like something from a movie, and something everyone will remember long after returning home. And from there the whole evening was just beautiful, the food was sublime, well done on running such a professional outfit, we will be recommending you as a corporate entertaining venue."



Light House Cinema

Market Square
Smithfield
Dublin
D07 R6YE

Amy Lynch

amy@lighthousecinema.ie
+353 1 8727937
www.lighthousecinema.ie
🐦 LightHouseD7

- Established: 2012
- Drinks reception options available
- 12km from Dublin Airport, approx 35mins by car
- 3km from Dublin city, approx 15mins by car
- Accessible by public transport
- Affiliation: Europa Cinema, Virgin Media Dublin International Film Festival (main host venue)

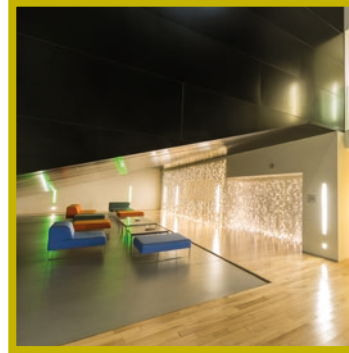

For information on available meeting spaces, please contact the Dublin Convention Bureau or the venue directly.

Light House is a contemporary art house Cinema in the Dublin's city centre; the modern building has 4 state of the art cinema screens and plenty of open plan spaces. It is extremely adaptable, perfect for unique conferences, meetings and seminars.

Awards

Our excellent presentation and unique programming style has earned us the reputation as one of the best cinemas in Ireland with accolades from the likes of the Guardian Film Awards (Highly Commended Best Cinema) and ARTINFO (Coolest Cinema in the World).

Testimonial quote

"CBI has held its international conference at Light House for several years, the experience has always been a pleasure. The space is ideal – large enough to accommodate our event, with plenty of breakout space for reception afterwards. Location also ideal: central and accessible."

Elaina Ryan, Director, Children's Books Ireland

Luttrellstown Castle Resort

VENUES



Luttrellstown Castle Resort

Castleknock
Dublin 15
Dublin
D15 RH92

Joanne Ward

jward@luttrellstown.ie
+353 1 8609503
www.luttrellstowncastle.com
🐦 Luttrellstown

- Established: 1990
- Bedrooms available
- Dining capacity: 350
- Drinks reception options available
- 20.9km from Dublin Airport, approx 30mins by car
- 14.1km from Dublin city, approx 20mins by car



Meeting Space	Theatre	Classroom	Boardroom	Banquet	Reception	Cabaret	Length x width (m)	Ceiling height (m)	Floor space (sqm)
The Van Stry	200	80	60	130	250	60	18.2	4.87	365

For further information on other meeting spaces available, please contact the Dublin Convention Bureau or the venue directly.

Situated in the heart of a sprawling 567-acre private estate, Luttrellstown is a magnificent 15th-century castle offered for hire on an exclusive basis. With twenty beautifully appointed bedrooms, an awe-inspiring library and magnificent ballrooms.

Testimonial quote

"Highly recommend this fantastic castle. We had a wonderful time with our family party and it was magical having the castle all to ourselves. The food was delicious served on a beautifully set table. The staff were very attentive and friendly. The rooms are really lovely with every modern convenience but still have a sense of history about them. The grounds are amazing and when the weather stopped us going outside the games room and the library were a fabulous alternative. All members of the family, both young and old(er), really enjoyed our stay here. We would definitely stay here again."

Malahide Castle & Gardens

VENUES



Malahide Castle & Gardens

Dublin Road
Malahide
Dublin
K36 C432

Joanne Pollard

events@malahidecastle
andgardens.ie
+353 1 8666784
www.malahidecastleandgardens.ie
🐦 MalahideCastleG

- Established: 2012
- Private dining: 150
- Drinks reception options available
- 8km from Dublin Airport, approx 15mins by car

- 13km from Dublin city, approx 30mins by car
- Accessible by public transport



Meeting Space	U Shape	Theatre	Classroom	Boardroom	Banquet	Reception	Cabaret	Length x width (m)
Great Hall	–	–	–	30	36	55	50	12.8 x 6.4
Project Room – Visitor Centre	40	80	–	26	120	150	60	10 x 10.8
Loft Room	20	50	28	20	–	30	–	13.8 x 5.6

12th century medieval castle with private gardens. Castle available for banquet dinners in the historical Great Hall, private gardens available for events, corporate meeting rooms available in the visitor centre.

Awards

- 2018 and 2019 CIE International – Customer service excellence
- 2018 Irish Independent Reader Travel Awards voted Malahide Castle & Gardens among the top 10 attractions in Ireland

Maynooth Campus Conference & Accommodation

VENUES



Maynooth Campus Conference & Accommodation

South Campus
Kildare
W23 TW77

Katja Nolan

katja.nolan@spcm.ie
+353 1 7086910
www.maynoothcampus.com
🐦 MaynoothCampus

- Established: 1992
- Bedrooms available
- Private dining: 600
- Drinks reception options available
- 32km from Dublin Airport, approx 30mins by car
- 24km from Dublin city, approx 27mins by car
- Accessible by public transport



Meeting Space	Theatre	Length x width (m)	Floor space (sqm)
John Hume Theatre	450	28 x 17.5	490
For further information on other meeting spaces available, please contact the Dublin Convention Bureau or the venue directly.			

Maynooth University Campus is steeped in history and character dating back to 1795. Located approx 30 minutes from Dublin city and Dublin International Airport. We offer full conference and event services for up to 1300 delegates.

Testimonial quote

"Maynooth University provides an excellent location for holding a conference. The campus is nice and self-contained, the lecture theatres, catering and accommodation facilities are excellent, and within walking distance of each other. I hosted a conference attracting delegates from all over the world, and comments were very positive. The small town atmosphere that Maynooth provides makes delegates feel very relaxed."

Dr Peter Van Der Burgt, POSMOL Conference



Medley

The Times Building
Fleet Street East
Dublin
D02 R128

Andrew Rudd

andrew@medley.ie
+353 1 5557116
www.medley.ie
🐦 medleydublin

- Established: 2009
- Private dining: 250
- Drinks reception options available
- 12.4km from Dublin Airport, approx 20mins by car
- City centre property
- Accessible by public transport
- Affiliation: SITE & AIPCO



Meeting Space	U Shape	Theatre	Classroom	Boardroom	Banquet	Reception	Cabaret	Floor space (sqm)
Medley, Ground Floor	80	80	80	30	100	150	80	125
Medley, Mezzanine	140	140	140	80	150	220	120	160

Medley is a unique private venue housed in a renowned Dublin landmark – The Irish Times printing press on Fleet Street. Located in one of the city’s most historic districts and surrounded by the impressive architecture of College Green and Trinity.

Testimonial quote

“For the past 3 years, we had a group of 200 international delegates come to Dublin for a conference. This year, we decided to try Medley. From the moment that we met with Chris and Andrew we had the confidence that the event would be amazing. I would heartedly recommend Medley to anyone.”

Merry Ploughboy Irish Music Pub

VENUES



Merry Ploughboy Irish Music Pub

Rockbrook
Edmondstown
Dublin 16
D16 HK02

Donal Cawley

donal@mpbpub.com

+353 1 4931495

www.mpbpub.com

🐦 mpbpub

- Established: 1789
- Private dining: 280
- Banquet and cabaret: 260
- 30km from Dublin Airport, approx 30mins by car
- 10km from Dublin city, approx 25mins by car



Multiple times winner of Ireland's "best traditional Irish evening" of Irish food, hospitality, music, song, and dance. A fast-paced, authentic, entertaining, and thoroughly enjoyable Irish experience in a real Irish pub, owned and run by musicians. This event is an excellent first night icebreaker, social event or final night farewell evening for meeting delegates. Capacity at the show is 200pax plus another 60pax in a private room. Transport solutions are also offered. The musicians and dancers are also available for off-site hire.

Testimonial quote

"Our international colleagues still talk about our night at the Merry Ploughboy being the highlight of the social programme for the CISCO conference. They had an authentic experience of Irish food, traditional music and dance and most importantly it was simply great fun. It was a perfect first evening event and got everyone relaxed and interacting."

Ciara Lee, CISCO European Head Office, Dublin

Awards

- Ireland's best Traditional Dinner/Show 2010 to 2019
- CIE Tours International
- Best Dublin Toursim Pub – National Pub Awards 2018



Mondello Park

Donore
Naas
Kildare
W91 T957

Corporate Bookings Team

hello@mondellopark.ie
+353 45 860200
www.mondellopark.ie
🐦 MondelloPark

- Established: 1966
- Private dining: 150
- Drinks reception options available
- 55km from Dublin Airport, approx 40mins by car
- 30km from Dublin city, approx 25mins by car



Meeting Space	U Shape	Theatre	Classroom	Boardroom	Banquet	Reception	Cabaret	Length x width (m)	Ceiling height (m)
The Mini Suite	10	30	15	10	10	20	10	6.4 x 7	2.3
BMW Suite	45	150	30	50	80	200	30	18 x 7	2.3
Formula Sheane Suite	20	80	40	30	40	50	15	9 x 7	2.3
Grand Prix Suite	45	150	50	50	100	200	30	18 x 7	2.3
Pit stop restaurant	–	–	–	–	150	200	–	18 x 6	2.3

Whether you are an SME, Multinational or a Destination Management Company, Mondello Park is a unique place to do business, build relationships with clients or celebrate with colleagues. So, whether you are looking for an exhilarating, fun-packed experience that will test your guests but ultimately bring them together, a distinctive venue for a meeting, conference, training course or banquet, or the right site for a show-stopping event or brand activation, talk to our corporate sales team today. You can be assured that we will look after every detail. We can cater for small teams and large corporate days out.

Testimonial quote

"The day was absolutely fantastic! Everyone loved it and it was the perfect way to round off a good team session after a morning of strategy! Modern meeting spaces with a view of a race track, what more could you want!"

Connacht Rugby

Museum of Literature Ireland (MoLI)

VENUES



Museum of Literature Ireland (MoLI)

88-89 St. Stephens Green
South
Dublin
D02 XY43

Domitille Garmy

domitille@moli.ie

+353 1 4779811

www.moli.ie

🐦 MoLI_Museum

- Established: 2019
- Private dining: 60
- Drinks reception options available
- 12km from Dublin Airport, approx 30mins by car
- City centre property
- Accessible by public transport



Meeting Space	U Shape	Theatre	Boardroom	Banquet	Reception	Cabaret	Length x width (m)	Floor space (sqm)
Old Physics Theatre	20	60	20	60	80	30	9.1 x 6.9	62.7
Saloon	–	–	–	–	80	–	10.4 x 5.9	61.3
Bishops Room	14	–	–	14	–	–	8.2 x 6.6	54.1
Room 5	12	–	–	12	–	–	9 x 6.3	56.7
Whaley Room	–	40	14	40	70	–	9.4 x 6.6	63

For further information on other meeting spaces available, please contact the Dublin Convention Bureau or the venue directly.

A historic house, museum and cultural centre located in the heart of Dublin city. Available for private hire and corporate events, this is a beautiful historic Georgian house and with a new modern museum, gardens and cafe.



National Gallery of Ireland

Sarah Thomas

89 Merrion Square West
Dublin 2
D02 K303

events@ngi.ie
+353 1 6615133
www.nationalgallery.ie
🐦 NGIreland

- Established: 1854
- Private dining: 160
- Drinks reception options available
- 12km from Dublin Airport, approx 30mins by car
- City centre property
- Accessible by public transport



Meeting Space	Theatre	Boardroom	Banquet	Reception
Georgian Rooms at No 5	40	22	50	50
Wintergarden	120	–	160	300
Atrium	100	–	70	100
Lecture Theatre	260	–	–	–

Located in the centre of Dublin's cultural quarter, the National Gallery can provide spaces for an unforgettable experience for any private event. An evening with us is not complete without an exclusive view of our Collection or Special Exhibitions.

No. 25 Fitzwilliam Place

VENUES



No. 25 Fitzwilliam Place

25 Fitzwilliam Place
Dublin 2
D02 T292

Mark Dunne

mark@25fitzwilliamplace.ie
+353 1 6694646
www.25fitzwilliamplace.ie
🐦 25FitzwilliamPl

- Established: 2005
- Private dining: 60
- Drinks reception options available
- 16km from Dublin Airport, approx 30mins by car
- City centre property
- Accessible by public transport



Meeting Space	Theatre	Boardroom	Ceiling height (m)
The Gandon Suite (1 & 2)	40	20	70
Eileen Grey	30	18	34.6

Located on one of Dublin's most elegant streets, The Georgian Mile, No. 25 Fitzwilliam Place spans three floors and can be booked exclusively for a range of events from private dining to corporate events.



House Dublin

welcome@housedublin.ie

27 Leeson Street Lower
Saint Kevin's
Dublin 2

- With its name derived from the literal sense, House Dublin resides within two Georgian houses on Lower Leeson Street that have since been restored to their authentic elegance & inspired originality. From top-to-bottom, House operates as a 16 boutique bedroom hotel and a three-bar social space, including a nightclub.

The all-weather garden and glasshouse is the beautiful event space for unique weddings, corporate parties and launches, and provides a sense of summer even on the dreariest of days. With delicious breakfast, brunch, lunch and dinner options and bespoke cocktails prepared by expert bartenders, House Dublin transitions seamlessly from a day-time utopia and night-time hub in the heart of the city.

- Maximum capacity for private dining – 250
- Maximum capacity for private Drinks Reception – 800



37 Dawson St

hello@37dawsonstreet.ie

37 Dawson Street
Dublin 2
D02 W220

- Our enchanting food and drink emporium resides in the heart of Dublin City Centre, and stepping inside is always an adventure. From the vintage paintings that hang on our walls to the eclectic articles found throughout, all is not what it seems at 37 Dawson Street.

Our four unique bar spaces set over two floors are suited for drinking and dining from lunch until late, and provide the perfect setting for celebrations, corporate events and everything in between. Find solace from the bustle of the day with an afternoon coffee, unwind with a glass of wine after a busy day at work, or join us for a bit of late night fun on the dancefloor. The choice is yours at 37 Dawson Street.

- Maximum capacity for private dining – 200
- Maximum capacity for private Drinks Reception – 400





9 Below

welcome@9below.ie

9 St Stephen's Green
Dublin
D02 C891

- 9 Below bar is Dublin's hideaway for seductive cocktails and stimulating conversation. Nestled in the former basement of historical Stephen's Green Hibernian Club, we have taken great pleasure in refurbishing our own piece of this prestigious building, originally built in 1756. Our beautifully designed space offers 4 intimate rooms in which to drink and be merry. Our menu features an enticing selection of champagnes, spirits and cocktails, all dispensed by a couple of fun-loving bartenders who really know their craft.
- Maximum capacity for private Drinks Reception – 100



Number 6 Kildare Street

VENUES



Number 6 Kildare Street

6 Kildare Street
Dublin

Donna Wrightson

donnawrightson@rcpi.ie

+353 1 6698800

www.numbersix.ie

🐦 No6KildareSt

- Established: 2005
- Private dining options available
- Drinks reception options available
- Banquet options available
- 13km from Dublin Airport, approx 30mins by car
- City centre property
- Accessible by public transport



Meeting Space	U Shape	Theatre	Classroom	Boardroom	Banquet	Reception	Cabaret	Length x width (m)	Ceiling height (m)	Floor space (sqm)
Corrigan Hall	38	192	92	46	156	140	63	17.1 x 9	–	153.9
Graves Hall	41	126	78	46	120	120	56	16.2 x 8.7	–	140.94
Dun Library	–	50	42	36	50	50	28	16.5 x 5.1	–	84.14
Winter Hall	22	100	60	40	72	70	42	14.4 x 9	–	129.6
Lecture Theatre	–	60	–	–	–	–	–	8.2 x 6.7	–	–

4 smaller meeting rooms also available.

O'Reilly Hall, University College Dublin

VENUES



UCD O'Reilly Hall

University College Dublin
Belfield
Dublin
Do4 V1W8

Anne-Marie Fisher

annemarie.fisher@ucd.ie
+353 87 3816976
www.ucd.ie/conferences/

- Established: 1994
- Bedrooms available
- Private dining: 600
- Drinks reception options available
- 18km from Dublin Airport, approx 30mins by car
- 6.7km from Dublin city, approx 15mins by car
- Accessible by public transport



	U Shape	Theatre	Classroom	Boardroom	Banquet	Cabaret	Length x width (m)	Ceiling height (m)	Floor space (sqm)
O'Reilly Hall	–	1062	450	–	600	–	36.7 x 24.5	8	900
Robing Room	30	50	24	36	40	28	8.4 x 6.3	–	53
Conservatory	–	200	–	–	150	–	–	8	–
The Oak Suite	10	–	–	12	12	–	6.3 x 3.7	3	24
The Beech & Birch Suites	32	60	32	32	60	32	6.3 x 11	3	72
The Beech Suite	24	40	24	24	40	24	6.3 x 6.7	3	43
The Birch Suite	16	20	16	16	20	16	6.3 x 4.2	3	29
The Cedar & Cypress Suites	40	70	40	40	70	36	8.5 x 10	3	85
The Cedar Suite	24	40	24	24	30	24	8.5 x 5	3	43.5
The Cypress Suite	24	40	24	24	30	24	8.5 x 5	3	42.5

University College Dublin's flagship venue, O'Reilly Hall, has long been regarded as one of Ireland's premier conference and events venues. O'Reilly Hall offers a wide array of options to host events from full in-person events to an LED broadcasting studio, green screen, and hybrid events with in-house catering options. The UCD Conference and Events team offers a holistic service to ensure your event is a success, reach out to the team to discuss your upcoming events.



RDS Venue

Royal Dublin Society
Ballsbridge
Dublin
Do4 AK83

Katie Browne

sales@rds.ie
+353 1 2407200
www.rds.ie/The-Venue
TheRDS

- Established: 1731
- Private dining: 3,250
- Drinks reception options available
- 16km from Dublin Airport, approx 25mins by car
- 8km from Dublin city, approx 5mins by car
- Accessible by public transport
- Accreditation: ISO 50001 Energy Management System Certification
- Affiliation: AEV (Association of Event Venues) Member



Meeting Space	Theatre	Classroom	Banquet	Reception	Length x width (m)	Ceiling height (m)	Floor space (sqm)
Hall 1	4,000	1,400	1,800	4,750	70 x 48.9	8	3,423
Hall 2	3,000	700	1,200	3,500	44.5 x 50.2	7	2,238
Hall 3	1,000	550	600	1,700	39.3 x 27.7	4.1	1,072
Hall 4	2,500	990	900	3,600	71.4 x 33	4.57	2,285
Concert Hall	1,000	256	450	1,100	30.7 x 24	3.65	653.8

For further information on other meeting spaces available, please contact the Dublin Convention Bureau or the venue directly.

The RDS. Where 280 years of history meets 42 acres of sheer possibility right in heart of the exclusive embassy belt of Dublin city. With 10 multipurpose conference/exhibition halls, 15 breakout/meeting rooms, and an outdoor stadium.

Testimonial quote

"The different spaces suited the requirements of our audience and partners perfectly and allowed us enough freedom to really create a WOW factor across the event in terms of stage design and production."

Joe Byrne, COO/Event Director, Dublin Tech Summit/Business & Finance Media Group



Richmond Barracks

St Michael's Estate
Inchicore
Dublin
Do8 YY05

Carla Speight

marketing@dublincitycouncil
culturecompany.ie
+353 1 5240346
www.richmondbarracks.ie
RichBarracks

- Private dining: 80
- Drinks reception options available
- 22km from Dublin Airport, approx 26mins by car
- 6km from Dublin city, approx 25mins by car
- Accessible by public transport



Meeting Space	U Shape	Theatre	Classroom	Boardroom	Banquet	Reception	Cabaret	Length x width (m)	Ceiling height (m)	Floor space (sqm)
The Gymnasium	200	250	–	–	–	–	–	–	–	–
The Soldier	–	–	–	–	80	–	–	–	–	–

Richmond Barracks, now one of Ireland's Permanent Reminder 1916-2016 Projects. A unique historical venue in Dublin 8, offering exhibitions and historical tours.

Richmond Barracks is a perfect venue to host a range of public and private events. The historic Gymnasium at Richmond can accommodate up to 200 people and is ideal for conferences, receptions and exhibitions. Visitors can relax in a beautiful and extensive garden to the rear of the buildings.

The buildings have significant connections to the 1916 Rising and the events that took place in its aftermath.

The Royal Irish Regiment which was based at Richmond Barracks was engaged in fighting the Irish Volunteers led by Eamon Ceannt at the South Dublin Union during Easter Week.



Roe & Co Distillery

92 James's Street
Dublin

Reservations Team

hello@roeandcowhiskey.com
+353 1 6435999
www.roeandcowhiskey.com

- Established: 2019
- 3.6km from Dublin city, approx 15mins by car
- 13.8km from Dublin Airport, approx 40mins by car
- Accessible by public transport



Meeting Space	U Shape	Theatre	Classroom	Boardroom	Banquet	Reception	Cabaret	Length x width (m)	Ceiling height (m)	Floor space (sqm)
	–	–	–	–	–	150	36	–	–	–

Roe & Co Distillery is the home of cocktail exploration and modern Irish whiskey. Nestled in the heart of the Liberties new energy surges through the former Guinness Power Station, where fun and flavour come to life through a truly immersive experience. This is Irish Whiskey reimagined.

Awards

- Lonely Planet named the Roe & Co Distillery as one of the 10 best new openings in the world for 2019.

Testimonial quote

"Just a quick note to say thanks for last night. We had brilliant feedback from all of our guests – your team were brilliant to work with."

US Embassy



Royal College of Surgeons Ireland

123 St. Stephen's Green
Dublin 2
D02 VN51

Erica Mc Loughlin-Tighe

venuehire@rcsi.ie
+353 1 4022437
www.rcsi.com/dublin/news-and-events/venue-hire
RCSI_Irl

- Established: 1810
- Private dining: 360
- Drinks reception options available
- 13km from Dublin Airport, approx 25mins by car
- City centre property
- Accessible by public transport



Meeting Space	U Shape	Theatre	Classroom	Boardroom	Banquet	Reception	Length x width (m)	Ceiling height (m)	Floor space (sqm)
College Hall	60	200	100	80	150	180	25 x 9	7	213
Boardroom	–	100	55	30	80	80	16 x 7	7	112
Exam Hall	–	700	280	–	360	650	2 5x 18	10	466
O'Flanagan Lecture Theatre	–	400	400	–	–	–	13 x 10	–	348
Albert Lecture Theatre & Atrium	–	100	–	–	35	–	–	–	–

Dating back to 1810, RCSI combines history with modernity to offer a truly unique and elegant venue in the heart of Dublin's city centre making it the perfect venue for all types of corporate and private events.

Royal Hospital Kilmainham

VENUES



Royal Hospital Kilmainham Alanah Benton

The Royal Hospital
Kilmainham
Military Road
Dublin
Do8 FW31

alanah.benton@imma.ie
+353 1 6129903
rhk.ie
rhk_venue

- Resident caterer
- Team building external space
- AV equipment
- WiFi
- 10km from Dublin Airport, approx 20mins by car
- 0.1km from Dublin city, approx 5mins by car
- Car and coach parking



Meeting Space	Theatre	Banquet	Cocktail	Boardroom	Classroom	Floor space (sqm)
Great Hall	370	348	800	100	170	390
Baroque Chapel	150	110	330	70	80	180
Johnson Room	90	60	95	28	40	77
Drawing Room	75	48	75	28	30	70
Oak Room	31	23	25	10	–	28
The Vaulted Cellars	102 Seated / 200 Standing					
The People's Pavilion	150 Seated / 200 Standing					

Welcome to one of the country's premier and historical banqueting venues, the Irish Museum of Modern Art at the Royal Hospital Kilmainham is an unrivalled setting for any celebration. Set in 48 acres encompassing impressive formal landscaped gardens, the 17th Century Royal Hospital Kilmainham is an idyllic and lavish backdrop for all your corporate and entertaining requirements. This venue is ideal for conferences, product launches, gala banquets and exhibitions. This opulent facility provides the versatility to cater for all your occasions. One of the country's premier banqueting venues, the RHK prides itself on maintaining high standards for our corporate clients, offering a personal service and attention to detail. We ensure that you, the client, have our undivided attention.

Saint Patrick's Cathedral

VENUES



Saint Patrick's Cathedral

Saint Patrick's Close
Dublin 8
Do8 H6X3

Louis Parminter

[louis.parminter@
stppatrickscathedral.ie](mailto:louis.parminter@stppatrickscathedral.ie)
+353 1 453 9472 ext 205
www.stpatrickscathedral.ie
 [stpatrickscath](https://twitter.com/stpatrickscath)

- Established: 1221
- Private dining: 200
- Drinks reception options available
- 12.5km from Dublin Airport, approx 25mins by car
- 1.5km from Dublin city, approx 10mins by car
- Accessible by public transport



The National Cathedral of the Church of Ireland and one of Dublin's busiest visitor attractions, Saint Patrick's Cathedral has been a site of pilgrimage for over 800 years. The Cathedral's unique atmosphere makes it an ideal venue for seated dinners, cocktail receptions, musical performances, and more.



Taylor's Three Rock

Grange Road
Rathfarnham
Dublin
D16 H2K6

John Keenan

info@taylorsthreerock.ie
+353 1 4942311
www.taylorsthreerock.ie
🐦 taylor3rock

- Established: 2011
- Private dining: 800
- Drinks reception options available
- 34km from Dublin Airport, approx 25mins by car
- 12km from Dublin city, approx 25mins by car
- Accessible by public transport



Meeting Space	Cabaret
Cabaret Room	350
Marlay Suite	180
Irish night room	170
Lounge	100
Public Bar	–

Taylor's Three Rock is Dublin's largest entertainment venue situated at the foot hill of the Dublin mountains. Operating two traditional Irish shows, Taylor's Irish night and Taylor's Cabaret show.

Teeling Whiskey Distillery

VENUES



Teeling Whiskey Distillery

Karen Nelson

13-17 Newmarket Square
Dublin 8
Do8 KD91

events@teelingwhiskey.com
+353 1 5310888
www.teelingdistillery.com
TeelingWhiskey

- Established: 2015
- Private dining: 140
- Drinks reception options available
- 12km from Dublin Airport, approx 30mins by car
- 1km from Dublin city, approx 8mins by car
- Accessible by public transport
- Affiliation: Bacardi Brand Homes



Meeting Space	U Shape	Theatre	Classroom	Boardroom	Banquet	Reception	Cabaret
Exhibition Space	–	200	–	–	140	250	–
Full Venue	–	200	–	–	140	200	–
Alchemy Room	32	75	48	–	50	70	24
The Finishing Room	–	–	–	–	–	50	–
The Pot Still Parlor	24	–	24	24	24	40	–

A fully operational distillery in the heart of Dublin city centre that boasts 5 unique event spaces. We can host receptions for up to 250 as well as gala dinners for 140 people that include a tour of our distillery and of course, a whiskey tasting.

Awards

- Visitor Attraction of the Year 2017
- Whisky Magazine

Round Room at The Mansion House

VENUES



Round Room at The Mansion House

Dawson Street
Dublin 2
D02 XK40

Jan Leonard

jan@mansionhouse.ie
+353 1 6344628
www.thecev.ie

- Established: 2007
- Private dining: 500
- Drinks reception options available
- 12.3km from Dublin Airport, approx 30mins by car
- In Dublin city
- Accessible by public transport



Meeting Space	Dinner	Classroom	Theatre	Reception
Round Room	500	300	600	600
For further information on other meeting spaces available, please contact the Dublin Convention Bureau or the venue directly.				

The Round Room has held some of Ireland's most prestigious events since 1821. A popular space for Gala dinners, conferences and receptions, that can hold up to 600 guests. The venue has state of the art lighting and AV facilities.

Awards

- Best Conference Venue at the 2019 National Hospitality Awards

Testimonial quote

"The event was superb. I am basking in the glow of "best event ever". I want to thank you for all of your work on this. Honestly – everything worked excellently."

Anna McIvor, State Street Global Advisors

The Irish National Stud & Gardens

VENUES



The Irish National Stud & Gardens

Tully
Kildare Town
County Kildare

Ellen Mitchell

emitchell@irishnationalstud.ie
+353 1 45521617
www.irishnationalstud.ie
IrishNatStud

- Established: 1900
- Private dining: 150
- Drinks reception options available
- 67km from Dublin Airport, approx 50mins by car
- 61km from Dublin city, approx 60mins by car
- Accessible by public transport



Meeting Space	Theatre	Classroom	Boardroom	Reception
Boardroom	–	–	16	–
Classroom	–	40	–	–
Osborne Hall	120	–	–	–
Osborne Centre (classroom, boardroom, hall and garden terrace)	200	–	–	–
Thatch Cottage & Front Lawn	–	–	–	300

For further information on other meeting spaces available, please contact the Dublin Convention Bureau or the venue directly.

A fully working farm that breeds top class racehorses. Visitors can see mares and foals, stallions and retired 'Living Legends'. New for 2020 is an interactive exhibition, 'The Irish Racehorse Experience'. Two world famous Gardens and much more!

Testimonial quote

"We organised a large group tour and afternoon tea at the Irish National Stud & Gardens. The team were fantastic the whole way through the process and the guests had a fabulous time. Our clients specifically raved about the food that we were served. It was delicious and the attention to detail was second to none."

Caoimhe Rice, Ovation



The Market Bar

14A Fade Street
Dublin 2
D02 A368

Reservations Team

bookings@marketbar.ie
+353 1 6139094
www.marketbar.ie
🐦 MarketBarDub

- Established: 2002
- Private dining: 240
- Drinks reception options available
- 12km from Dublin Airport, approx 20mins by car
- 1km from Dublin city, approx 3mins by car
- Accessible by public transport



Meeting Space	U Shape	Theatre	Classroom	Banquet	Reception	Cabaret
Market Bar Restaurant	–	300	180	240	500	96
Black Market	30	80	50	–	120	–

For further information on other meeting spaces available, please contact the Dublin Convention Bureau or the venue directly.

The Market Bar Group comprises of 2 restaurants, 6 bars and a basement night club located on Fade Street in Dublin's Creative Quarter. At the Market Bar we can offer you one of Dublin's most unique and iconic event spaces that can cater for up to 500 guests.

Testimonial quote

"The entire team at Market Bar worked with us to bring an exceptional and truly memorable event to our clients. Being able to have the space exclusively was a key factor in the overall success. Not to mention the delicious food and excellent service provided to the guests throughout the event! More importantly, the understanding, flexibility and kindness they provided during the last phase of the planning while changes that were flying at us from every direction was truly remarkable and very much appreciated. I would recommend Market Bar for a super fun event to anyone. I know that I can't WAIT to have another event with the team there."

Julie White, Custom Ireland



Trinity College Dublin

Events Office
Trinity College
Dublin 2
D02 V044

Liane Donnelly

events@tcd.ie
+353 1 8964477
www.tcd.ie/visitors/events
🐦 tcddublin

- Established: 1592
- Bedrooms available
- Private dining: 270
- Drinks reception options available
- 12km from Dublin Airport, approx 20mins by car
- 1km from Dublin city, approx 1min by car
- Accessible by public transport
- Accreditation: ISO
- Affiliation: AIPCO
- Leisure facilities



Trinity College Dublin
Coláiste na Tríonóide, Baile Átha Cliath
The University of Dublin

Meeting Space	Theatre	Reception
Burke Theatre	400	400
Dargan Auditorium	500	800
For further information on other meeting spaces available, please contact the Dublin Convention Bureau or the venue directly.		

Located on a historic 40 acre campus in the centre of Dublin City, Trinity College can host meetings and conferences for up to 1,200 delegates.

- Three conference centres
- Tiered theatres from 50 to 500 seats
- 50+ breakout spaces
- Gala dinner venue seating up to 270 pax

Windmill Lane Recording Studios

VENUES



Windmill Lane Recording Studios

20 Ringsend Road
Dublin 4
Do4 CF66

Niall McMonagle

niall@windmillanerecording.com
+353 1 668 55 67
www.windmillanerecording.com
🐦 WindmillLaneRec

- Established: 1985
- Private dining: 100
- Drinks reception options available
- 12km from Dublin Airport, approx 27mins by car
- 2km from Dublin city, approx 12mins by car
- Accessible by public transport



Meeting Space	Theatre	Classroom	Boardroom	Banquet	Reception	Cabaret	Length x width (m)	Ceiling height (m)	Floor space (sqm)
Studio 1	80	60	50	40	120	80	650 x 18	30	217

For further information on other meeting spaces available, please contact the Dublin Convention Bureau or the venue directly.

Ireland's premier audio production facility, Windmill Lane Recording Studios have been at the heart of recording in Ireland since 1978. With a client list that includes a who's-who of global superstars and up-and-coming Irish acts.

Testimonial quote

"We recently booked Windmill Lane Recording Studios for an important client event. We had a busy day planned for the group and we wanted to finish the day with a fun, interactive and wow experience. Windmill Studios was the perfect choice. Niall and the team were so engaging and fun that everybody loved the entire experience! In fact it was the highlight of the entire day. I would highly recommend Windmill Lane Studios for future events."

The Marker Hotel, Dublin 4







A sunny morning in Dublin City Centre



ACCOMMODATION





ACCOMMODATION



Carton House	103
Conrad Dublin	104
Druids Glen Hotel & Golf Resort	105
Dylan Hotel	106
InterContinental Dublin	107
Powerscourt Hotel Resort & Spa	108
Radisson Blu St Helen's Hotel	109
The Fitzwilliam Hotel	110
The K Club	111
The Marker Hotel	112
The Merrion	113
The Shelbourne	114
The Westbury Hotel	115
The Westin Dublin	116



Carton House

Carton Demesne
Maynooth
Co Kildare
W23TD98

Karen Moylan

kmoylan@cartonhouse.com
+353 1 5052000
www.cartonhouse.com
🐦 CartonHouse

- Established: 2006
- 169 bedrooms
- 27 bedrooms available for twin occupancy
- Private dining: 330
- Drinks reception options available
- 32.6km from Dublin Airport, approx 30mins by car
- 30km from Dublin city, approx 25mins by car
- Accessible by public transport
- Accreditation: GEO Foundation OnCourse® programme



Meeting Space	U Shape	Theatre	Classroom	Banquet	Cabaret	Ceiling height (m)	Floor space (sqm)
Carton Suites	94	500	250	360	250	3.2	510

For further information on other meeting rooms available, please contact the Dublin Convention Bureau or the venue directly.

Just 25 minutes from Dublin, Carton House is a stunning country resort set on a 1,100 acre estate in Maynooth, County Kildare. Carton features some of the most gracious and opulent meeting spaces from private dining events to a gala event or seminar.

Awards

- 'Best Renovation' for International and U.S. Territories at The Stella Awards 2019



Conrad Dublin

Earlsfort Terrace
Saint Peter's
Dublin 2
D02 V562

Lewick Kalembe

lewick.kalembe@
conradhotels.com
+353 1 6028900
www.ConradDublin.com
🐦 ConradDublin

- Established: 1989
- 192 bedrooms
- 34 bedrooms available for twin occupancy
- Private dining: 270
- Drinks reception options available
- 13km from Dublin Airport, approx 30mins by car
- City centre property
- Affiliation: Hilton



Meeting Space	U Shape	Theatre	Classroom	Boardroom	Banquet	Reception	Cabaret	Length x width (m)	Ceiling height (m)	Floor space (sqm)
Conrad Ballroom	60	300	132	–	270	350	192	24 x 14	3	336
Earlsfort Suite	30	100	132	–	80	120	192	14 x 8	3	112
Pembroke Suite	30	100	132	–	80	120	192	14 x 8	3	112
Leeson Suite	30	100	132	–	80	120	192	14 x 8	3	112
Liffey Suite	22	45	22	22	40	50	32	8 x 8	2	64

For further information on other meeting rooms available, please contact the Dublin Convention Bureau or the venue directly.

Dublin's rich literary heritage blends with modern design in this hotel overlooking The National Concert Hall. Conrad Dublin provides a range of luxury services to ensure your meetings go as planned.

Awards

- 2019 Gold Medal Awards – Ireland's Best City Hotel
- 2019 World Travel Awards – Ireland's Leading Luxury Hotel & Ireland's Leading Hotel Suite

Sustainability

We have converted most of our light bulbs to LED bulbs and to contribute reducing water waste we installed smart shower heads and taps in all of our guest bathrooms.

Druids Glen Hotel & Golf Resort

★★★★★



Druids Glen Hotel & Golf Resort

Newtownmountkennedy
Wicklow
A63 DWo8

Karen Kelly

karen.kelly
@druidsglenresort.com
+353 1 2870813
www.druidsglenresort.com
🐦 druidsglen

- Established: 2002
- 145 bedrooms
- 79 bedrooms available for twin occupancy
- Private dining: 220
- Drinks reception options available
- 45km from Dublin Airport, approx 40mins by car
- 30km from Dublin city, approx 30mins by car



Meeting Space	U Shape	Theatre	Classroom	Boardroom	Banquet	Cabaret	Length x width (m)	Ceiling height (m)	Floor space (sqm)
James Joyce	–	400	160	–	270	140	24.6 x 15	3.38	369
George Bernard Shaw	18	50	30	18	40	30	7.8 x 6.85	3.66	53.43
William Butler Yeats	18	50	30	18	40	28	7.8 x 6.85	3.66	53.43
Oscar Wilde	47	80	60	44	–	56	15.6 x 6.75	3.66	105.30
Samuel Beckett	18	50	30	18	40	28	6.75 x 6.9	3.66	46.58
Jonathan Swift Boardroom	–	–	–	12	–	–	8.00 x 4.7	3.66	37.6
John M. Synge Boardroom	–	–	–	12	–	–	6.80 x 3.55	3.66	24.14

For further information on other meeting rooms available, please contact the Dublin Convention Bureau or the venue directly.

The 5* Druids Glen Hotel & Golf Resort is nestled in 360 acres of countryside between the Wicklow Mountains and the Irish Sea, yet only forty minutes from Dublin Airport and thirty minutes from Dublin city centre.

Awards

- 2AA Rosette Award for Culinary Excellence – Hugo's
- 1AA Rosette Award for Culinary Excellence – Garden Rooms & Bar
- Irish Tatler Spa Awards 2019



Dylan Hotel

Eastmoreland Place
Dublin 4
D05 W521

Michelle Blake

mblake@dylan.ie
+353 1 6603000
www.dylan.ie
🐦 DylanHotel

- Established: 2006
- 72 bedrooms
- 10 bedrooms available for twin occupancy
- Private dining: 70
- Drinks reception options available
- 15km from Dublin Airport, approx 40mins by car
- 0.5km from Dublin city, approx 5mins by car
- Accessible by public transport
- Affiliation: Preferred Hotels



Meeting Space	U Shape	Theatre	Classroom	Boardroom	Banquet	Reception	Cabaret	Length x width (m)	Ceiling height (m)	Floor space (sqm)
Library	15	30	16	20	16	30	16	7.1 x 5.8	2.8	41
1900	10	–	–	10	10	10	–	6.3 x 4.1	2.5	26

Dylan Hotel, Dublin's leading 5* boutique hotel, offering guests opulent contemporary comfort in a unique landmark property. 72 individually designed bedrooms, two meeting rooms, Dylan Bar, The Eddison Restaurant, Ruby Room and Nurserie Terrace.

InterContinental Dublin

★★★★★



InterContinental Dublin

Simmons Court Road
Ballsbridge
Dublin 4
D04 AgK8

Ailbhe Stephens

ailbhe.stephens@icdublin.com
+353 1 6654000
www.intercontinentaldublin.ie
🐦 InterConDublin

- Established: 2015
- 208 bedrooms
- 34 bedrooms available for twin occupancy
- Private dining: 520
- Drinks reception options available
- 15.9km from Dublin Airport, approx 30mins by car
- 4km from Dublin city, approx 10mins by car
- Accessible by public transport
- Affiliation: InterContinental Hotel Group (IHG)

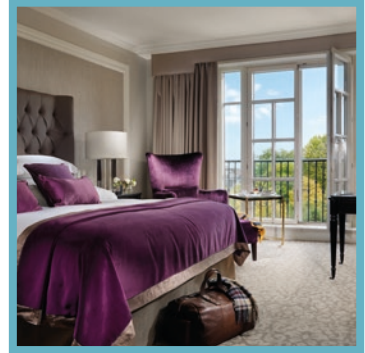

Meeting Space	U Shape	Theatre	Classroom	Boardroom	Banquet	Reception	Cabaret	Length x width (m)	Ceiling height (m)	Floor space (sqm)
Shrewsbury Ballroom	84	500	320	–	520	600	288	30 x 18	5	540
Ailesbury Ballroom	57	190	108	48	216	230	112	18 x 13	4	234
Hibernia I	18	50	40	24	48	60	32	7.5 x 10	3	73
Hibernia II	21	50	40	24	60	60	40	8.3 x 10	3	80
Hibernia III	12	32	18	18	30	30	24	6 x 8	3	48

The award-winning 5* InterContinental Dublin is an elegant, tranquil luxury hotel destination, a retreat for travellers to Dublin looking for historic sophistication minutes from Dublin city centre.

Awards

- 2019 Conde Nast Traveller, Reader's Choice Award – Top Hotels in Ireland, #5
- 2019 World Travel Awards, Regional in Luxury Hotel & Conference Centre
- 2019 National Hospitality Awards, Best Business Hotel
- 2020 and 2021 Trip Advisor's Travelers Choice Award
- Georgina Campbell 2021 – Business Hotel of the Year

Powerscourt Hotel Resort & Spa

★★★★★



Powerscourt Hotel Resort & Spa

Powerscourt Estate
Enniskerry
Co Wicklow
A98 DR12

Rosalie Delany

rosalie.delany@
powerscourthotel.com
+353 1 2749623
www.powerscourthotel.com
🐦 powerscourtHtl

- Established: 2008
- 198 bedrooms
- 92 bedrooms available for twin occupancy
- Private dining: 400
- Drinks reception options available
- 46km from Dublin Airport, approx 40mins by car
- 22km from Dublin city, approx 40mins by car
- Accessible by public transport
- Affiliation: Autograph Collection of Marriott International

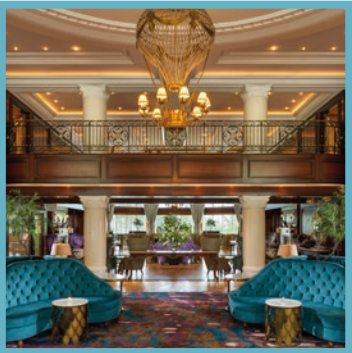

Meeting Space	U Shape	Theatre	Classroom	Boardroom	Banquet	Reception	Cabaret	Ceiling height (m)	Floor space (sqm)
Ballroom	72	500	240	80	400	600	256	4	558
Laragh	18	56	24	20	40	50	32	2	63
Boardroom	16	–	–	–	–	–	–	4	80

For further information on other meeting rooms available, please contact the Dublin Convention Bureau or the venue directly.

A luxurious 5* resort located on the historical Powerscourt Estate. Situated only 40* minutes from Dublin city centre and 40 minutes from Dublin airport. The hotel boasts 198 luxurious guest rooms, 3 unique dining experiences and a tranquil ESPA Spa.

Awards

- 2019 Irish Hospitality Awards – Best Hotel Resort of The Year
- 2019 Global Luxury Hotel & Spa Awards hosted by LUXlife magazine, Ireland's Leading Luxury Spa Hotel
- 2018 World Luxury Spa Awards, Best Luxury Resort Spa in Northern Europe

Sustainability

Powerscourt Hotel is a company servicing the needs of our guest and associates, we recognise our moral and ethical responsibilities in protecting the environment, for this and future generations. We will endeavour to be the leader, among Hotels in such issues.

Radisson Blu St Helen's Hotel

★★★★★



Radisson Blu St Helen's Hotel

Stillorgan Road
Blackrock
Dublin
A94 V6W3

Yvonne McNamara

yvonne.mcnamara
@radissonblu.com
+353 1 2186070
www.radissonhotels.com



- Established: 1998
- 151 bedrooms
- 100 bedrooms available for twin occupancy
- Private dining: 300
- Drinks reception options available
- 16km from Dublin Airport, approx 20mins by car
- 5km from Dublin city, approx 10mins by car
- Accessible by public transport
- Accreditation: Green Hospitality 2019

Meeting Space	U Shape	Theatre	Classroom	Boardroom	Banquet	Reception	Cabaret	Length x width (m)	Ceiling height (m)	Floor space (sqm)
Pembroke Suites	90	450	240	80	310	500	210	–	–	–
Lord Gough Suite	16	40	25	18	40	60	24	9.3 x 6.4	3.6	60
Belville Suite	24	70	40	24	40	70	24	8.1 x 8.3	2.3	79
Seamount Suite	26	70	30	30	50	80	30	13.1 x 5.6	3.5	73
Le Panto Suite	26	60	50	30	96	150	30	27 x 18	5	168

For further information on other meeting rooms available, please contact the Dublin Convention Bureau or the venue directly.

One of the finest Hotels in Dublin, on 4 acres of formal gardens. Meeting rooms offer natural daylight and access to outdoor terrace areas. Easy access to Dublin City and free car parking make it an ideal venue for conferences and team building events.

The Fitzwilliam Hotel

★★★★★



The Fitzwilliam Hotel

St Stephens Green
Dublin 2
D02 HE18

Bronagh Kelleher

bkelleher@fitzwilliamhotel.com
+353 1 4787000
fitzwilliamhoteldublin.com
🐦 FitzwilliamDUB

- Established: 1998
- 138 bedrooms
- 31 bedrooms available for twin occupancy
- Private dining: 60
- Drinks reception options available
- 15km from Dublin Airport, approx 30mins by car
- City centre property
- Affiliation: Preferred Hotels & Resorts



Meeting Space	U Shape	Theatre	Boardroom	Banquet	Reception	Cabaret	Floor space (sqm)
The Fitzwilliam Suite	20	80	30	60	80	42	83

For further information on other meeting rooms available, please contact the Dublin Convention Bureau or the venue directly.

Best located, boutique, 5* luxury hotel boasting contemporary design coupled with wonderfully traditional Irish hospitality. Home to Dublin's newest fine dining restaurant Glover's Alley. Meeting space for a maximum of 80 guests.



The K Club

Straffan
Co Kildare
Kildare
W23 YX53

John Costelloe

sales@kclub.ie
+353 1 6017200
www.kclub.ie
🐦 thekclub

- Established: 1991
- 134 bedrooms
- 100 bedrooms available for twin occupancy
- Private dining: 300
- Drinks reception options available
- 35km from Dublin Airport, approx 30mins by car
- 37km from Dublin city, approx 35mins by car
- Accessible by public transport
- Affiliations: Preferred Hotel Group



Meeting Space	U Shape	Theatre	Classroom	Boardroom	Banquet	Cabaret	Length x width (m)	Ceiling height (m)	Floor space (sqm)
Legacy Suite	120	500	250	–	350	210	29 x 17	5	493
Palmer Room	40	160	96	54	140	210	21 x 15	3	305
Inis Mór Conference	146	127	54	44	–	70	17.05 x 7.05	4	167

For further information on other meeting rooms available, please contact the Dublin Convention Bureau or the venue directly.

The K Club is a 5-star resort with two championship golf courses, an internationally acclaimed spa – The K Spa, 130 spacious bedrooms and a variety of activities including paddle boarding, horse riding, clay-pigeon shooting, falconry and wine cellar tours, to name a few. Under new ownership The K Club has begun a multi-year investment programme which has seen work already completed on the lobby, surrounding lounge areas, hotel bar and restaurant. Renovations are set to continue with the development of a third dining concept on the resort; South Bar & Restaurant.

Awards

- Forbes Travel Guide 4* Hotel 2021
- 5 AA Red Stars since 1994
- Named in Best Golf Resorts in Great Britain and Ireland – 2021 Golf Digest Editor's Choice Awards

Sustainability

As a business, we have a key responsibility to conserve the environment around us and ensure we are operating with sustainability in mind. Our Green Policy is becoming a part of the businesses ethos, by encouraging and supporting each department to make changes that put the environment at the forefront of all our decisions.

The Marker Hotel

★★★★★



The Marker Hotel

Grand Canal Square
Docklands
Dublin 2
D02 CK38

Sandra Cummins

sandra.cummins@themarker.ie
+353 1 6875100
www.themarkerhoteldublin.com
🐦 themarkerhotel

- Established: 2013
- 187 bedrooms
- 31 bedrooms available for twin occupancy
- Private dining: 60
- Drinks reception options available
- Accessible by public transport
- 12km from Dublin Airport, approx 16mins by car
- 2km from Dublin city, approx 6mins by car
- Accreditation: Member of The Green Hospitality Program for over 6 years.
- Affiliation: Leading Hotels of the World NH Anantara



Meeting Space	U Shape	Theatre	Classroom	Boardroom	Banquet	Reception	Cabaret	Length x width (m)	Ceiling height (m)	Floor space (sqm)
The Marker Suite	86	300	180	68	240	350	170	13 x 28	4.7	354
The Shannon	36	110	55	32	60	100	47	6.5 x 14.5	2.7	94
Hibernia Aqueduct	–	72	30	28	32	72	28	4.3 x 14.2	2.7	61.6
Omer Broadstone	26	51	26	26	24	51	28	4.9 x 14.7	2.7	74.5
Carnac Hamilton	22	42	22	24	24	58	21	5.4 x 10.6	2.7	57.2

For further information on other meeting rooms available, please contact the Dublin Convention Bureau or the venue directly.

187 Bedrooms. 5 Meeting Spaces. City centre location. Rooftop Bar & Terrace. Full Spa & Wellness facilities. Activities available on Grand Canal.

Awards

- Award winning Spa at The Marker Hotel space including a 23m infinity pool
- Our Brasserie – an award winning restaurant priding itself on use of local, Irish produce
- The Brasserie at The Marker has been awarded the accolade of two AA rosettes and 'Best Hotel Restaurant in Dublin' in both 2016 and 2018 at the Restaurant Association Ireland awards.

The Merrion

★★★★★



The Merrion

21-24 Upper Merrion Street
Dublin
D02 KW97

Deirdre Cullina

dcullina@merrionhotel.com
+353 1 6030621
www.merrionhotel.com
🐦 MerrionHotel

- Established: 1997
- 143 bedrooms
- 28 bedrooms available for twin occupancy
- Private dining: 60
- Drinks reception options available
- 13km from Dublin Airport, approx 25mins by car
- City centre property



Meeting Space	U Shape	Theatre	Classroom	Boardroom	Banquet	Reception	Cabaret	Length x width (m)	Ceiling height (m)	Floor space (sqm)
The Pembroke Room	12	20	12	12	20	30	14	6.6 x 5	4.5	33
The Fitzgerald Room	18	28	20	16	30	60	21	7.3 x 7	4.5	51.1
The Wellesley Room	28	80	25	26	60	80	40	9.5 x 7	4.5	66.5
The Waterloo Room	–	–	–	12	–	30	–	7 x 5	4.9	35
The Wellington Room	28	80	25	26	60	100	40	9.5 x 7	4.9	66.5

Dublin's most stylish and luxurious 5* hotel, The Merrion is located in the city center opposite Government Buildings. Created from four restored Georgian Townhouses, many of the 143 bedrooms and suites overlook period landscaped gardens.



The Shelbourne

27 St Stephen's Green
Dublin
D02 K224

Yvonne Donohue

yvonne.donohue
@theshelbourne.com
+353 1 6634500
www.theshelbourne.com
🐦 theshelbourne

- Established: 1824
- 265 bedrooms
- 39 bedrooms available for twin occupancy
- Private dining: 350
- Drinks reception options available
- 14km from Dublin Airport, approx 30mins by car
- City centre property
- Affiliation: Autograph Collection, Marriott International



Meeting Space	U Shape	Theatre (No Projection)	Theatre (Front Projection)	Classroom	Boardroom	Cabaret (No Projection)	Cabaret (Front Projection)	Hollow Shape
Constitution	20	35-40	35	16	20	21	14	16
Ardilaun	–	12	12	12	12	6	–	–
George Moore	14	24	18	16	20	12	12	–
Kildare	–	8	8	12	12	–	–	–
St Stephen	26	60	55	30	24	28	28	30
Setanta	–	12	12	–	12	–	–	–
Adam	26	80	65	48	24	49	–	24
Deirdre	22	48	22	18	22	28	28	24
The Great Room	86	464	450 front	252	84	240 front	550	60
Salon 1 (mirror)	–	96	84	60	–	100	80	–
Salon 2 (mid)	–	192	176	96	–	200	110	–
Salon 3 (stairs)	–	192	176	96	–	200	110	–

For further information on other meeting rooms available, please contact the Dublin Convention Bureau or the venue directly.

The Shelbourne is Dublin's largest luxury 5* hotel. A timeless landmark in the heart of Dublin overlooking the magnificent St Stephens Green, The Shelbourne is Dublin's most distinguished address and the perfect venue for business or leisure.

The Westbury Hotel

★★★★★



The Westbury Hotel

Grafton Street
Dublin
D02 CH66

Patricia Luff

patricia_luff@
doylecollection.com
+353 1 6463300
www.doylecollection.com/
hotels/the-westbury-hotel
WestburyDublin

- Established: 1964
- 205 bedrooms
- 44 bedrooms available for twin occupancy
- Private dining: 160
- Drinks reception options available
- 12.5km from Dublin Airport, approx 25mins by car
- City centre property
- Affiliation: The Doyle Collection



Meeting Space	U Shape	Theatre	Classroom	Boardroom	Banquet	Reception	Cabaret	Ceiling height (m)	Floor space (sqm)
The Grafton Suite	55	200	90	46	160	200	100	3	223.9
The Trinity Suite	–	–	–	20	20	–	–	2.7	36
The Kildare Suite	20	50	30	18	40	40	20	2.7	56.3
The Wicklow Suite	16	20	20	14	20	20	10	2.7	36

For further information on other meeting rooms available, please contact the Dublin Convention Bureau or the venue directly.

An icon in a city of greats, The Westbury, a member of Leading Hotels of the World, not only surrounds its guests in luxury and style, it places them at the very centre of the Dublin's social and cultural riches.

Awards

- Voted Number 1 Hotel in Ireland by Condé Nast Traveler Readers' Choice Awards 2019 and 2020

Sustainability

With a Gold award from Green Tourism Ireland, we understand the importance of operating in an environmentally sustainable and responsible way. We are committed to our own green initiatives and to achieving the UN Sustainable Development Goals.

The Westin Dublin

★★★★★



The Westin Dublin

College Green
Westmoreland Street
Dublin 2
D02 HR67

Elaine O'Halloran

elaine.ohalloran
@thewestindublin.com
+353 1 6451000
www.thewestin
hoteldublin.com
🐦 TheWestinDublin

- Established: 2001
- 191 bedrooms
- 43 bedrooms available for twin occupancy
- Private dining: 180
- Drinks reception options available
- 9km from Dublin Airport, approx 20mins by car
- City centre property
- Affiliation: Marriott, Virtuoso, Amex FHR

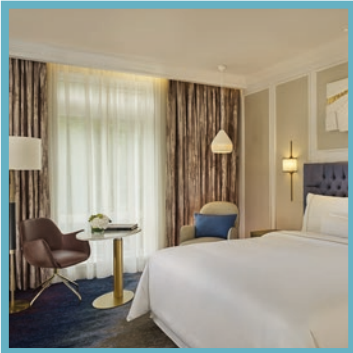

Meeting Space	U Shape	Theatre	Classroom	Boardroom	Banquet	Reception	Cabaret	Length x width (m)	Ceiling height (m)	Floor space (sqm)
The Banking Hall	50	270	144	60	180	250	90	19.7 x 15.2	14.3	275
The Guinea & Florin	36	95	54	40	60	100	30	19.8 x 6.2	2.8	113
The Guinea	27	60	30	24	40	60	18	6.2 x 2.6	2.8	67
The Tanner	20	30	18	22	30	30	12	7.9 x 5.6	2.9	43
The Reserve	20	50	30	30	50	170	30	15 x 10.1	3.4	101

For further information on other meeting rooms available, please contact the Dublin Convention Bureau or the venue directly.

The Westin in the heart of the city, overlooking Trinity College, is in the perfect location to experience Dublin. Behind the historic 19th century façade, each amenity in the hotel offers every contemporary convenience to enhance any event.

Sustainability

The Westin Dublin is adhering to or exceeding all standards as outlined by Marriott International in the Marriott Environmental Sustainability Hub.



Howth Head, Co Dublin





Afternoon tea in a Dublin hotel



ACCOMMODATION





ACCOMMODATION



Aloft Dublin City Hotel	121	Dublin Skylon Hotel	142	Maldron Hotel	
Arthaus Hotel Dublin	122	Dunboyne Castle		Pearse Street	162
Ashling Hotel	123	Hotel & Spa	143	Marlin Hotel Dublin	163
Beckett Locke	124	Fitzpatrick Castle Hotel	144	Mespil Hotel	164
Brooks Hotel	125	Glenroyal Hotel		Moxy Dublin City	165
Camden Court Hotel	126	& Leisure Club	145	Portmarnock Hotel	
Castleknock Hotel	127	Grand Canal Hotel	146	& Golf Links	166
CityNorth Hotel and		Grand Hotel, Malahide	147	Radisson Blu Royal Hotel	167
Conference Centre	128	Hard Rock Hotel Dublin	148	Red Cow Moran Hotel	168
Citywest Hotel	129	Herbert Park Hotel		Riu Plaza the	
Clayton Conference		& Park Residence	149	Gresham Dublin	169
Hotel Burlington Road	130	Hilton Dublin		Royal Marine Hotel	170
Clayton Hotel Ballsbridge	131	Kilmainham	150	Sandymount Hotel	171
Clayton Hotel Cardiff Lane		Hilton Garden Inn		Talbot Hotel Stillorgan	172
and Conference Centre	132	Dublin Custom House	151	Temple Bar Hotel	173
Clayton Hotel		Hyatt Centric		The Address Connolly	174
Charlemont	133	The Liberties	152	The Alex Hotel	175
Clayton Hotel		Iveagh Garden Hotel	153	The Croke Park	176
Dublin Airport	134	Jury's Inn Christchurch	154	The Davenport Hotel	177
Clayton Hotel		Jury's Inn Parnell Street	155	The Dean Hotel	178
Leopardstown	135	Kilkea Castle Estate		the gibson hotel	179
Clayton Hotel		& Golf Club	156	The Johnstown Estate	180
Liffey Valley	136	Killashee Hotel	157	The Morgan Hotel	181
Cliff at Lyons	137	Louis Fitzgerald Hotel	158	The Morrison –	
Clontarf Castle Hotel	138	Maldron Hotel		A DoubleTree by Hilton	182
Crowne Plaza		Dublin Airport	159	The Samuel	183
Dublin Airport	139	Maldron Hotel		The Spencer Hotel	184
Crowne Plaza Dublin		Kevin Street	160	Trinity City Hotel	185
Blanchardstown	140	Maldron Hotel		Zanzibar Locke	186
Dublin One Hotel	141	Parnell Square	161		

Aloft Dublin City Hotel

★★★★



Aloft Dublin City Hotel

1 Mill Street
The Liberties
Dublin
D08 XK56

Andrew Kiernan

andrew.kiernan
@aloftdublincity.com
+353 1 9631800
www.marriott.com/hotels/travel/dubal-aloft-dublin-city
AloftHotels

- Established: 2019
- 202 bedrooms
- 48 bedrooms available for twin occupancy
- 150 kings/queens
- 4 suites
- Private dining: 80
- Drinks reception options available
- 12km from Dublin Airport, approx 24mins by car
- 1km from Dublin city, approx 10mins by car
- Accessible by public transport
- Affiliation: Marriott International



Meeting Space	Boardroom
Penthouse Tactic	18
Tactic Boardroom	12

Built for the next generation of Travel, Aloft is the modern travellers choice. Cutting edge technology, from mobile check-in to keyless room entry. Located in the heart of the Liberties, the Aloft offers panoramic 7th story views over the city from our X XYZ rooftop bar and restaurant. For those seeking a memorable venue for an intimate business gathering, we offer modern, flexible venue space and full-service planning and catering. No matter your reason for visiting, you can elevate your stay at Aloft Dublin City.

Sustainability

- Go Green Sustainability practise
- Marriott Aloft Go Green Policy

Arthaus Hotel Dublin

★★★★



Arthaus Hotel Dublin

Mercer Street Lower
Saint Pieter's
Dublin
D02 TW61

Christoph Haustein

chaustein@tifcohotels.ie
+353 1 8628803
www.arthausdublin.ie

- Established: 2020
- 41 bedrooms
- Private dining: 40
- Drinks reception options available
- 12km from Dublin Airport, approx 25mins by car
- City centre property

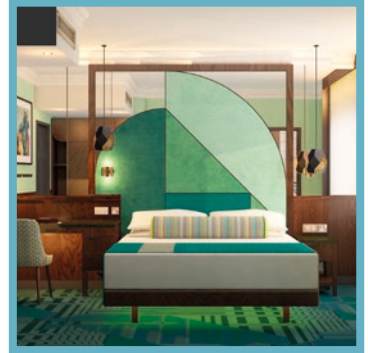

Honouring the spirit of the world famous Bauhaus school of art and design which aimed at uniting Art and People, the Arthaus Hotel exhibits a rich tapestry of art and design woven throughout by a series of artists, craftsmen and skilled workers in a contemporary setting. Our 41 bedrooms feature unique Bauhaus inspired design; all of the Arthaus Hotel bedrooms include Air-conditioning and free in-room high-speed internet Wi-Fi access.



Ashling Hotel

Parkgate Street
Dublin
Do8 P38N

Dermot Lambe

dlambe@ashlinghotel.ie
+353 1 6772324
www.ashlinghotel.ie
AshlingHotel

- Established: 1964
- 226 bedrooms
- 113 bedrooms available for twin occupancy
- Private dining: 140
- Drinks reception options available
- 13km from Dublin Airport, approx 40mins by car
- 2km from Dublin city, approx 15mins by car
- Accessible by public transport



Meeting Space	U Shape	Theatre	Classroom	Boardroom	Banquet	Reception	Cabaret	Length x width (m)	Ceiling height (m)	Floor space (sqm)
Liffey Suite	45	200	110	50	140	140	104	20 x 12	2.95	240
Phoenix Room	30	120	45	35	–	–	104	18 x 7	2.6	126
Montpellier Room	25	50	20	30	–	–	32	9 x 7	2.14	63
Kilmainham Suite	35	80	45	40	–	100	40	12 x 8	2.4	96
Room 209	18	40	20	22	–	–	24	8 x 7	2.34	56

For further information on other meeting rooms available, please contact the Dublin Convention Bureau or the venue directly.

An International Award Winning 4* hotel in Dublin City incorporating 226 beautifully appointed bedrooms, adjacent to Heuston Station with Airlink Bus and on the LUAS red line. Iveagh Bar, Chesterfield's restaurant and 10 dedicated meeting rooms.

Awards

- IASI – Irish Association Service Awards – Silver
- CIE – Awards of Excellence from 2010 to 2019 – Gold Award



Beckett Locke

Northwall Avenue
Point Village
North Docks
Dublin 1
DO1 EoK6

Olwyn Horgan

Olwyn@lockeliving.com
+353 85 7175235
www.lockeliving.com
🐦 @LockeHotels

- Established: 2020
- 260 bedrooms
- 45 bedrooms available for twin occupancy
- 11km from Dublin Airport, approx 15mins by car
- 2.9km from Dublin city, approx 9mins by car
- Accessible by public transport
- Accreditation: Green Tourism
- Affiliation: Edyn

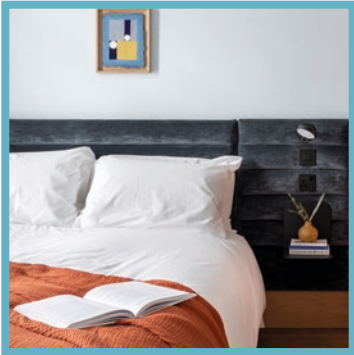

Meeting Space	Boardroom	Reception
Meeting Room 1	20	30
Meeting Room 2	10	10

Locke isn't like other hotels because it isn't a hotel. More space than a hotel. More style than a serviced apartment. Where you can eat, sleep and unwind in your own, beautifully designed space. With all the stuff you actually need to continue your everyday, even when you're away from home.

Settle in to one of 241 apartments at Beckett Locke, located in the heart of Dublin's North Docks. Inside, you'll have your own spacious studio with separate areas for eating, working and sleeping. As well as bustling communal areas including a cocktail bar, co-working space and all-day restaurant.

Brooks Hotel

★★★★



Brooks Hotel

62 Drury St
Dublin
D02 TV06

Anne McKiernan

annemckiernan@brookshotel.ie
+353 1 6704000
www.brookshotel.ie
🐦 BrooksHotel

- Established: 1997
- 98 bedrooms
- 52 bedrooms available for twin occupancy
- Private dining: 60
- Drinks reception options available
- 11km from Dublin Airport, approx 35mins by car
- City centre property
- Accreditation: Green Hospitality
- Affiliation: Small Luxury Hotels (SLH)



Meeting Space	U Shape	Theatre	Classroom	Boardroom	Length x width (m)	Ceiling height (m)	Floor space (sqm)
Liberties Room	26	50	30	30	7.6	2.4	63.4
Syndicate Room	8	15	10	10	6.7	2.4	22.8

For further information on other meeting rooms available, please contact the Dublin Convention Bureau or the venue directly.

Irish owned 4* boutique hotel located minutes walk from transport, attractions, shopping, theatres, restaurants and bars. All bedrooms feature self controlled air conditioning, pillow menu, flat screen TV, USB ports, tea/coffee making and safe.

Sustainability

We are working on all areas of the hotel to reduce waste, reuse items where possible and to encourage recycling. We aim to monitor and record our environmental impact on a regular basis to improve our efforts and meet our targets.

Camden Court Hotel

★★★★★



Camden Court Hotel

Camden Street
Dublin 2
D02 W086

Denise Corboy

dcorboy@camdencourthotel.ie
+353 1 4759666
www.camdencourthotel.com
🐦 CamdenCourt

- Established: 1998
- 251 bedrooms
- Private dining: 100
- Drinks reception options available
- 17.6km from Dublin Airport, approx 30mins by car
- 1.6km from Dublin city, approx 10mins by car
- Accessible by public transport



Meeting Space	U Shape	Theatre	Classroom	Boardroom	Length x width (m)	Ceiling height (m)	Floor space (sqm)
Olympia Suite	83	250	144	94	26.5 x 10.3	3.2	272
The Beckett	23	50	24	28	5 x 10.3	3.2	52
The Abbey	28	54	26	28	6 x 9.6	3.2	58
The Gaiety	29	60	26	34	11.5 x 5.4	3.2	62
The Wexford	26	65	22	22	8 x 6.8	2.2	54

For further information on other meeting rooms available, please contact the Dublin Convention Bureau or the venue directly.

Camden Court Hotel boasts 251 standard rooms in an envious location in the heart of Dublin's City Centre. The hotel is within walking distance from top landmarks such a Trinity College, St Stephen's Green and the National Concert Hall.



Castleknock Hotel

Porterstown Road
Castleknock
Dublin 15
D15 WNR7

Anne Marie Hayes

annemariehayes
@castleknockhotel.ie
+353 1 6406300
www.castleknockhotel.com
🐦 Cknock_Hotel

- Established: 2005
- 190 bedrooms
- Private dining: 400
- Drinks reception options available
- 17km from Dublin Airport, approx 25mins by car
- 10km from Dublin city, approx 15mins by car
- Accessible by public transport



Meeting Space	U Shape	Theatre	Classroom	Boardroom	Banquet	Reception	Cabaret	Length x width (m)	Ceiling height (m)	Floor space (sqm)
Sierra & Hawthorn 1 Suite	70	270	130	–	228	250	128	24.1 x 11.8	3.1	284
Tower Suite	30	110	64	45	70	100	56	15.1 x 7.8	3.1	118
Castleknock Suite	30	100	60	40	60	75	56	15.2 x 7.9	2.35	120
Sierra Suite	40	100	60	40	70	150	48	12 x 11.8	3.1	1528
Walnut & Hawthorn Suite	60	180	80	–	120	180	80	21.4 x 8	3.1	1841

Our Conference Hotel Dublin is located in a beautiful country setting on the city’s doorstep just 15 minutes from Dublin City and 25 minutes from Dublin Airport. The hotel is located close to Dublin landmarks such as Luttrellstown Castle, Phoenix Park and Farmleigh House & Gardens. We also have built in Hybrid facilities in some of our meeting rooms.

Awards

- Fingal Chamber Awards – Best Place To Stay & Best Place To Eat
- Hotel Wedding Venue of the Year Leinster

CityNorth Hotel and Conference Centre

★★★★



CityNorth Hotel and Conference Centre

Junction 7 M1
Gormanstown
Meath
K32W562

Suzanne Mulvey

suzanne@citynorthhotel.com
+353 1 6906610
www.citynorthhotel.com
🐦 CityNorthHotel

- Established: 2006
- 128 bedrooms
- 116 bedrooms available for twin occupancy
- Private dining: 400
- Drinks reception options available
- 25km from Dublin Airport, approx 15mins by car
- 35km from Dublin city, approx 30mins by car
- Accessible by public transport



Meeting Space	Theatre	Classroom	Banquet	Cabaret	Length x width (m)	Ceiling height (m)	Floor space (sqm)
Somerville	700	240	400	250	30 x 18	4.95	540

For further information on other meeting rooms available, please contact the Dublin Convention Bureau or the venue directly.

CityNorth Hotel and Conference Centre is the perfect location on the border of Dublin and Meath, on the M1 Motorway, 15 minutes from Dublin Airport and ideally located between Belfast and Dublin Cities.

Awards

- Best Conference Centre 2018 & 2019 by Public Sector Magazine
- 2019 Hotel of the Year – Drogheda Chamber Business Awards



Citywest Hotel

Garters Lane
Saggart
Dublin
D24 KF8A

Emer Sweeney

esweeney@citywesthotel.com
+353 1 4010518
www.citywesthotel.com
🐦 CitywestHotel

- Established: 1994
- 756 bedrooms
- 450 bedrooms available for twin occupancy
- Private dining: 1200
- Drinks reception options available
- 27km from Dublin Airport, approx 30mins by car
- 10km from Dublin city, approx 40mins by car
- Accessible by public transport
- Affiliation: Citywest Hotel is an independent Hotel.



Meeting Space	Theatre	Classroom	Banquet	Cabaret	Length x width (m)	Ceiling height (m)	Floor space (sqm)
Citywest Suite	2,100	1,050	1,200	960	59.9 x 33	4.5	1,977
Sycamore Suite	1,500	900	800	750	59.3 x 28.3	4.2	1,649
Lakes Suite	1,500	800	800	750	61 x 30	3.1	1,797
Convention Centre Arena	3,000	2,000	–	–	75.8 x 98.3	13.2	6,887
Kingswood Suite	450	300	450	300	22.7 x 54.7	3.3	1,183

For further information on other meeting rooms available, please contact the Dublin Convention Bureau or the venue directly.

Citywest Hotel is a clear alternative to conference options available in Dublin City Centre, most significantly through its unparalleled offering of a complete conference and 700 bedroom residential solution in one location.

Awards

- South Dublin Chamber Environmentally Friendly Award 2019
- South Dublin Chamber – Best Place to Eat Award 2017
- Event Industry – Best Hotel Event Venue 2018 & 2019

Clayton Conference Hotel Burlington Road

★★★★



Clayton Conference Hotel Burlington Road

Leeson Street Upper
Dublin
D04 A318

Sarah Delaney

sdelaney@claytonhotels.com

+353 1 6185641

www.claytonhotelburlingtonroad.com

 BurlingtonRd

- Established: 1972
- 502 bedrooms
- 250 bedrooms available for twin occupancy
- Private dining: 1200
- Drinks reception options available
- 15km from Dublin Airport, approx 30mins by car
- 2km from Dublin city, approx 8mins by car
- Accessible by public transport

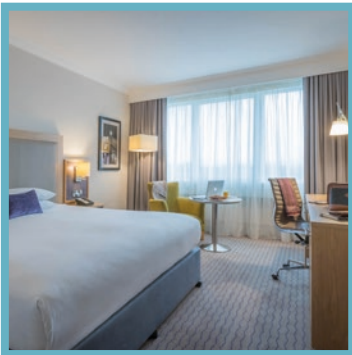

Meeting Space	U Shape	Theatre	Classroom	Boardroom	Banquet	Cabaret	Length x width (m)	Ceiling height (m)	Floor space (sqm)
Conference Centre	–	1,200	–	–	1,000	–	45 x 46.2	5.7	2,079
Lansdowne Room	60	375	200	60	312	224	27.4 x 15	5.7	411
Pembroke Room	60	375	200	60	312	224	25.2 x 15	5.7	378
Fitzwilliam Hall	–	1,200	600	–	984	672	45 x 26.4	5.7	1,191
Ulster Suite	45	100	60	40	70	56	6.9 x 15.3	3.6	105.57

For further information on other meeting rooms available, please contact the Dublin Convention Bureau or the venue directly.

Located 30 minutes from Dublin's international airport and a 15-minute walk from the city centre, Dublin city's largest conference hotel caters for up to 1200 delegates with 20 supporting meeting rooms and 502 guest bedrooms.

Sustainability

At the Clayton Hotel Burlington Road we believe that economic growth and the well-being of society are inextricably linked to the health of the environment. We embrace our responsibility for environmental leadership and we are committed to integrating environmental practices and sustainability principles into our core business strategy. We want our initiatives and strategies to positively impact the guest experience.

Clayton Hotel Ballsbridge

★★★★



Clayton Hotel Ballsbridge

Merrion Road,
Ballsbridge
Dublin
D04 P3C3

Lisa Halligan

lhalligan@claytonhotels.com
+353 1 647 33 19
www.claytonhotel
ballsbridge.com
🐦 ClaytonHotelBal

- Established: 2015
- 335 bedrooms
- 201 bedrooms available for twin occupancy
- Private dining: 170
- Drinks reception options available
- 14km from Dublin Airport, approx 25mins by car
- 2.2km from Dublin city, approx 6mins by car
- Accessible by public transport
- Affiliation: Clayton Hotel Ballsbridge is part of the Dalata Hotel Group



Meeting Space	U Shape	Theatre	Classroom	Boardroom	Banquet	Reception	Cabaret	Length x width (m)	Ceiling height (m)	Floor space (sqm)
Thomas Prior Hall	80	250	100	90	170	300	120	22 x 10.5	10	231
Ailesbury Room	35	90	28	28	60	100	56	11 x 7	2.8	80
1880 Room	20	80	24	20	50	90	32	6 x 11	2.8	70
Merrion Room	16	50	12	18	40	50	32	4.04 x 9.09	2.8	39.99
Donnybrook Room	–	–	–	14	–	–	–	7.32 x 5.3	2.8	38.79

Clayton Hotel Ballsbridge is an iconic 4* hotel located in Dublin 4. Located 25min drive from Dublin Airport, 1min walk from the RDS. It has 335 bedrooms,1 large Conference Centre which can cater up to 330 delegates and 6 executive meeting rooms.

Sustainability

Dalata recognises the importance of managing and reducing our energy and Greenhouse Gas emissions across our businesses. To this end we have an active program of measurement and reporting our performance in these areas across all our properties. We report on our Climate Change strategy and performance to the global best-practice environmental reporting framework, CDP.

Clayton Hotel Cardiff Lane and Conference Centre

★★★★



Clayton Hotel Cardiff Lane

Sir John Rogersons Quay
Grand Canal Dock
Dublin
D02 YT21

Catherine McGovern

conferences.cardifflane
@claytonhotels.com
+353 1 6439511
www.claytonhotel
cardifflane.com

 ClaytonHotels

- Established: 2005
- 304 bedrooms
- 100 bedrooms available for twin occupancy
- Private dining: 160
- Drinks reception options available
- Meeting rooms: 6
- Max delegates: 220
- 12.4km from Dublin Airport, approx 23mins by car
- 12.4km from Dublin city, approx 23mins by car
- Accessible by public transport



Meeting Space	U Shape	Theatre	Classroom	Boardroom	Cabaret	Private Dining	Length x width (m)	Ceiling height (m)	Floor space (sqm)
Hanover Suite	22	54	26	30	24	40	13 x 6.0	2.55	78
Pearse Suite	22	64	48	30	36	60	13.6 x 6.5	2.55	88
Mackey Suite	22	54	26	30	24	40	15 x 5.5	2.55	83
Grand Canal Suite	–	220	132	–	96	160	16.8 x 13.6	3.25	228
Grand Canal 1	36	126	69	42	60	110	10.4 x 14.3	3.25	149
Grand Canal 2	24	40	24	30	36	–	6.3 x 13.6	2.8	86
Grand Canal 3	12	24	12	16	18	–	6.3 x 6.7	2.8	42
Grand Canal 4	12	24	12	16	18	–	6.3 x 6.8	2.8	43

Built in 2020, with an investment of over €10 million, our Meetings & Events centre offers a range of versatile spaces accompanied by modern contemporary event venue design. It has the most sophisticated air-conditioning and ventilation system and most advanced technological facilities which will allow you to connect and go. The art of communication in today's technical world is reliant on smart technology to take your meetings to the next level. The conference centre is built in line with Clayton Hotels Living Green Environmental Movement. From the state of the art, A+ rated Air Handling Units to the low energy LED lighting that is used throughout.

Clayton Hotel Charlemont

★★★★



Clayton Hotel Charlemont

Charlemont Street
Saint Kevin's
Dublin
D02 H9C1

Juliana Lima

events.charlemont
@claytonhotels.com
+353 1 9606718
www.claytonhotel
charlemont.com

🐦 CHCharlemont

- Established: 2018
- 187 bedrooms
- 91 bedrooms available for twin occupancy
- Private dining: 90
- Drinks reception options available
- 15.8km from Dublin Airport, approx 30mins by car
- 1.7km from Dublin city, approx 11mins by car
- Accessible by public transport
- Affiliation: Dalata Hotel Group



Meeting Space	U Shape	Theatre	Classroom	Boardroom	Reception	Cabaret	Length x width (m)	Ceiling height (m)	Floor space (sqm)
Mallview	–	–	–	22	40	–	4.2	2.7	45
Synge Suite	22	45	16	22	–	18	5.5	2.7	54
Saint Kevin's	22	45	16	22	–	18	5.5	2.7	54
Lynn Mullen	–	–	–	10	–	–	4.2	2.7	28
St Ultan's	–	–	–	10	–	–	3.2	2.7	20

4* property located in the heart of Dublin 2. Opened in November 2018, Clayton Hotel Charlemont is a unique hotel which includes three restored 18th century buildings and was carefully designed to marry modern architecture with historic Dublin.

Sustainability

Dalata recognises the importance of managing and reducing our energy and Greenhouse Gas emissions across our businesses. To this end we have an active program of measurement and reporting our performance in these areas across all our properties. We report on our Climate Change strategy and performance to the global best-practice environmental reporting framework, CDP.

Clayton Hotel Dublin Airport

★★★★



Clayton Hotel Dublin Airport

Stockhole Lane
Clonshaugh
Co Dublin
K67 X3H5

Bronagh McKee

bmckee@claytonhotels.com
+353 1 8711200
www.claytonhotel
dublinairport.com
🐦 ClaytonHotels

- Established: 1999
- 608 bedrooms
- 550 bedrooms available for twin occupancy
- Private dining: 230
- Drinks reception options available
- 4km from Dublin Airport, approx 10mins by car
- 8km from Dublin city, approx 15mins by car
- Accessible by public transport
- Affiliation: Part of the Dalata Hotel Group



Meeting Space	U Shape	Theatre	Classroom	Boardroom	Banquet	Cabaret	Length x width (m)	Ceiling height (m)	Floor space (sqm)
Baskin Suite	–	260	140	–	230	120	18 x 13.4	2.5	241.2
Baskin 1	45	130	70	45	100	56	18 x 6.3	2.5	113.4
Baskin 2	45	130	70	45	100	56	18 x 5.8	2.5	104.4
Rose Room	50	100	50	40	120	70	20.76 x 7.22	3.39	149.8

For further information on other meeting rooms available, please contact the Dublin Convention Bureau or the venue directly.

Clayton Hotel Dublin Airport is the perfect beginning to your holiday. Located 10 minutes from Dublin Airport with complimentary 24/7 shuttle bus every 25 minutes and four food outlets on site.

Clayton Hotel Leopardstown

★★★★



Clayton Hotel Leopardstown

Sandyford Business District
Central Park
Dublin 18
D18 NR24

Alison Keogh

akeogh@claytonhotels.com

+353 1 2935000

www.claytonhotel

leopardstown.com

🐦 ClaytonHotels

- Established: 2015
- 357 bedrooms
- Dining capacity: 100
- Drinks reception options available
- 34km from Dublin Airport, approx 30mins by car
- 12km from Dublin city, approx 30mins by car
- Accessible by public transport
- Accreditation: Green Hospitality



Meeting Space	U Shape	Theatre	Classroom	Boardroom	Cabaret	Length x width (m)	Floor space (sqm)
Meeting room 5	15	30	10	10	10	5 x 8	40
Meeting room 6	15	30	15	15	20	7.5 x 7.5	56.25
Meeting room 7	20	45	15	15	20	7 x 11.5	80.5
Meeting room 8	–	15	15	8	5	6 x 5.4	32.4
Meeting room 10	28	50	25	20	25	10.5 x 7	73.5

Clayton Hotel Leopardstown is a 4* business hotel just off the M50 and near the Luas green line. Perfect for Leopardstown and Sandyford business parks.

Clayton Hotel Liffey Valley

★★★★



Clayton Hotel Liffey Valley

Liffey Valley
Clondalkin
Dublin
D22 X4W6

Leonie Thornton

lthornton@claytonhotels.com

+353 1 6258006

www.claytonhotel

liffeyvalley.com

🐦 ClaytonLV1

- Established: 2006
- 352 bedrooms
- 182 bedrooms available for twin occupancy
- Private dining: 200
- Drinks reception options available
- 18km from Dublin Airport, approx 25mins by car
- 13km from Dublin city, approx 25mins by car
- Accessible by public transport



Meeting Space	U Shape	Theatre	Classroom	Boardroom	Banquet	Reception	Cabaret	Length x width (m)	Ceiling height (m)	Floor space (sqm)
Pegasus Suite	80	330	150	100	200	350	126	28.1 x 13.9	4.3	375

For further information on other meeting rooms available, please contact the Dublin Convention Bureau or the venue directly.

4* Hotel located 25 mins from Dublin City Centre and Dublin International Airport. 352 bedrooms, 12 meeting and conference rooms, Globe Bar, Gusto Restaurant. Clubvitae Leisure Centre which includes 20m indoor swimming pool, full fitness suite.

Awards

- South Dublin Chamber – Hospitality Award 2018

Cliff at Lyons

★★★★



Cliff at Lyons

Lyons Road
Celbridge
Co. Kildare
W23 H3NP

Yvonne Kenny

events@cliffatlyons.ie
+353 1 6303500
www.cliffatlyons.ie
🐦 CliffatLyons

- Established: 2017
- 38 bedrooms
- 14 bedrooms available for twin occupancy
- Private dining: 300
- Drinks reception options available
- 30km from Dublin Airport, approx 30mins by car
- 35km from Dublin city, approx 45mins by car
- Accessible by public transport



Meeting Space	U Shape	Theatre	Classroom	Boardroom	Banquet	Reception	Cabaret	Length x width (m)	Ceiling height (m)
Shackleton Mill	48	140	50	40	200	280	64	128	8
Additional meeting spaces available: 3									

Cliff at Lyons is a hotel and country retreat occupying a unique collection of historic buildings which have been restored in the footprint of an original 18th Century village to include accommodation, event space and restaurants and bars.

Clontarf Castle Hotel

★★★★



Clontarf Castle Hotel

Castle Avenue
Clontarf
Dublin 3
D03 W5NO

Ciara Byrne

cbyrne@clontarfcastle.ie
+353 1 8332321
www.clontarfcastle.ie
🐦 ClontarfCastle

- Established: 1998
- 111 bedrooms
- 46 bedrooms available for twin occupancy
- Private dining: 400
- Drinks reception options available
- 10km from Dublin Airport, approx 15mins by car
- 5km from Dublin city, approx 10mins by car
- Accessible by public transport
- Affiliation: TIFCO Hotel Group



Meeting Space	U Shape	Theatre	Classroom	Boardroom	Banquet	Reception	Cabaret	Length x width (m)	Ceiling height (m)	Floor space (sqm)
The Great Hall	90	600	250	90	400	400	200	27.74	3.81	441.89

For further information on other meeting rooms available, please contact the Dublin Convention Bureau or the venue directly.

- 4* hotel
- Conference facilities
- Wedding venue

Crowne Plaza Dublin Airport

★★★★



Crowne Plaza Dublin Airport

Northwood Avenue
Santry
Dublin
Dog X9X2

Carol Byrne

carol.byrne
@crowneplazadublin.ie
+353 1 8628888
www.cpireland.crowneplaza.
com/dublin-airport
🐦 crowneplazadub

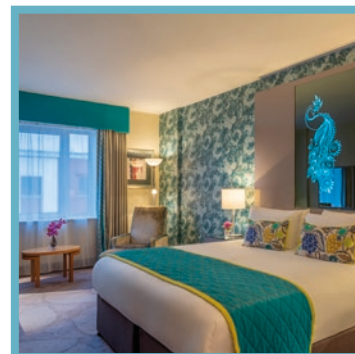

- Established: 2004
- 209 bedrooms
- 70 bedrooms available for twin occupancy
- Private dining: 180
- Drinks reception options available
- 3km from Dublin Airport, approx 7mins by car
- 6km from Dublin city, approx 20mins by car
- Accessible by public transport
- Affiliation: Intercontinental Hotel Group

Meeting Space	U Shape	Theatre	Classroom	Boardroom	Banquet	Reception	Cabaret	Length x width (m)	Ceiling height (m)	Floor space (sqm)
Redwood Suite (A,B,C)	150	750	400	–	650	850	336	30 x 20	4.5	600
Redwood Suite (AB or BC)	90	500	250	–	450	650	252	20 x 20	4.5	400
Redwood Suite (AB1 or CB2)	75	375	185	–	300	500	168	15 x 20	4.5	300
Redwood Suite (A or B or C)	60	250	125	–	225	425	91	10 x 20	4.5	200
Fahrenheit Suite	40	150	75	–	120	120	70	12.6 x 12.6	2.7	158.8

For further information on other meeting rooms available, please contact the Dublin Convention Bureau or the venue directly.

- Parkland Setting
- 423 Bedrooms – 209 Crowne Plaza/214 Holiday Inn Express (adjacent)
- Dedicated Conference Centre
- Versatile Redwood Suite which subdivides into 3 Sections
- Complimentary Airport Shuttle
- 350 Car Park Spaces

Crowne Plaza Dublin Blanchardstown

★★★★



Crowne Plaza Dublin Blanchardstown

Blanchardstown Centre
Blanchardstown
Dublin
D15 T1FD

Carol Byrne

carol.byrne
@crowneplazadublin.ie
+353 1 8977777
www.cpireland.crowneplaza.com/dublin-blanchardstown
🐦 CrownePlazaBlan

- Established: 2008
- 188 bedrooms
- 59 bedrooms available for twin occupancy
- Private dining: 150
- Drinks reception options available
- 15km from Dublin Airport, approx 20mins by car
- 10km from Dublin city, approx 15mins by car
- Accessible by public transport
- Affiliation: Intercontinental Hotel Group



Meeting Space	U Shape	Theatre	Classroom	Boardroom	Banquet	Reception	Cabaret	Length x width (m)	Ceiling height (m)	Floor space (sqm)
Heather Suite (A & B)	100	570	270	–	420	620	272	15.07 x 3.01	4.5	450
Heather Suite (A)	–	250	130	–	170	370	128	15.07 x 14	4.5	211
Heather Suite (B)	–	250	130	–	170	370	112	15.07 x 16.1	4.5	243
Heather Suite Foyer	–	–	–	–	–	200	–	10 x 20	4.5	200
Meeting Room (2 & 3)	28	90	42	28	50	100	40	13.4 x 7	2.5	87
Meeting Room (4 & 5)	28	90	42	28	50	100	40	12.6 x 7.5	2.5	95
Meeting Room 1	20	40	24	18	–	–	24	8.5 x 7	2.5	60

For further information on other meeting rooms available, please contact the Dublin Convention Bureau or the venue directly.

- Opposite Ireland's largest multistory Shopping Centre
- Versatile Heather Suite which subdivides into 2 Sections
- Adjacent 200 sqm Conference Foyer
- 288 Complimentary Car Parking Spaces
- Award Winning A la Carte Italian Restaurant

Dublin One Hotel

★★★★



Dublin One Hotel

493-511 North Circular Road
Dublin
D01 A2Y5

Christian Schmelter

christian@inuahospitality.ie
+353 1 5567170
dublinonehotel.com
🐦 DublinOneHotel1

- Established: 2022
- 163 bedrooms
- 47 bedrooms available for twin occupancy
- Drinks reception options available ??
- 9.5km from Dublin Airport, approx 15mins by car
- 1.5km from Dublin city, approx 7mins by car
- Accessible by public transport



Meeting Space

Suites 1 & 2

Theatre

10

For further information on other meeting rooms available, please contact the Dublin Convention Bureau or the venue directly.

Designed for creative minds and social spirits, Dublin One offers unique, stimulating stays for guests who are hungry for more. Cosy rooms, great coffee, and a courtyard to soak up some culture in the heart of one of Dublin's most creative neighbourhoods. We are city stays, with a blooming soul.

Dublin Skylon Hotel

★★★★



Dublin Skylon Hotel

Upper Drumcondra Road
Dublin 9
Dog ViY2

Daniel Fodor

DFodor@
dublinskylonhotel.com
+353 1 8843900
dublinskylonhotel.com
🐦 SkylonDublin

- Established: 1967
- 126 bedrooms
- 15 bedrooms available for twin occupancy
- Private dining: 90
- Drinks reception options available
- 6km from Dublin Airport, approx 10mins by car
- 3km from Dublin city, approx 10mins by car
- Accessible by public transport



Meeting Space	U Shape	Theatre	Classroom	Boardroom	Banquet	Reception	Cabaret	Length x width (m)	Ceiling height (m)	Floor space (sqm)
Ulster Room	30	80	26	26	40	60	26	8.5	4.5	7.3

For further information on other meeting rooms available, please contact the Dublin Convention Bureau or the venue directly.

Dublin Skylon Hotel has become a 4* Independent 126 bedroom hotel with the freedom to express their individuality and Irish character. The hotels location is as desirable as the hotel itself, being in close proximity to the City Centre.

Awards

- WINNER of Ireland City Hotel of the Year 2019 – Irish Hospitality Awards
- EFQM – Recognised for Excellence 4*#
- TripAdvisor – WINNER of Certificate of Excellence

Dunboyne Castle Hotel & Spa

★★★★



Dunboyne Castle Hotel & Spa

Dunboyne
Meath
A86 PW63

Jennifer McKenna

jmckenna@
dunboynecastlehotel.com
+353 1 8013500
www.dunboynecastlehotel.com
🐦 dunboyne

- Established: 2006
- 145 bedrooms
- 100 bedrooms available for twin occupancy
- Private dining: 300
- 20km from Dublin Airport, approx 40mins by car
- 18km from Dublin city, approx 40mins by car
- Accessible by public transport



Meeting Space	U Shape	Theatre	Classroom	Boardroom	Banquet	Reception	Cabaret	Length x width (m)	Ceiling height (m)	Floor space (sqm)
Tara Suite	75	400	200	80	300	400	160	23.4 x 15.7	3.8	367.4
Ui Neill Suite	35	150	100	40	100	150	60	11.6 x 15.7	3.8	182.1
Ui Briain Suite	35	150	100	40	100	150	60	11.6 x 15.7	3.8	182.1
Darley Suite	40	180	100	40	130	150	70	15.3 x 14.7	3	226
Cedar Suite	24	70	30	40	–	–	–	8.7 x 9.1	2.2	79.2

For further information on other meeting rooms available, please contact the Dublin Convention Bureau or the venue directly.

Dunboyne Castle Hotel & Spa is a luxury estate, nestled in 21 acres of countryside, located a short distance from Dublin Airport and City Centre. 145 guest rooms, conference and banqueting facilities for up to 400 guests and the award winning Seoid Spa.

Fitzpatrick Castle Hotel

★★★★



Fitzpatrick Castle Hotel

Killiney Hill Road
Killiney
Dublin
A96 N25

Alicia Traynor

alicia.traynor@fitzpatricksc.com
+353 1 2305462
www.fitzpatrickscastle.com

- Established: 1971
- 113 bedrooms
- 14 bedrooms available for twin occupancy
- Private dining: 150
- Drinks reception options available
- 20km from Dublin Airport, approx 40mins by car
- 14km from Dublin city, approx 20mins by car
- Accessible by public transport



Meeting Space	U Shape	Theatre	Classroom	Banquet	Reception	Length x width (m)	Ceiling height (m)
Prince Regent Suite	80	600	190	400	500	101.21	3.93

Fitzpatrick Castle is an 18th Century 4* Castle Hotel offering stylish surroundings, friendly personal service and tranquility within breathtaking surroundings overlooking Dublin Bay.

Awards

- Awards ranging from customer service awards from CIE tour Company to Fáilte Ireland Optimus Programme
- AA Rosette Award for Food
- IHF Quality Employer 2016

Glenroyal Hotel & Leisure Club

★★★★



Glenroyal Hotel & Leisure Club

Straffan Road
Maynooth
Co Kildare
W23 C2V1

Ally Doherty

conference@glenroyal.ie
+353 1 6106247
www.glenroyal.ie
🐦 glenroyalhotel

- Established: 1995
- 150 bedrooms
- 20 bedrooms available for twin occupancy
- Private dining: 100
- Drinks reception options available
- 30km from Dublin Airport, approx 25mins by car
- 25km from Dublin city, approx 35mins by car
- Accessible by public transport



Meeting Space	U Shape	Theatre	Classroom	Boardroom	Banquet	Cabaret
Corrib Suite	35	155	45	30	50	50

For further information on other meeting rooms available, please contact the Dublin Convention Bureau or the venue directly.

Glenroyal Hotel boasts 150 luxurious bedrooms, amazing dining facilities, trendy Shoda Market Cafe, superb conference centre, state-of-the-art leisure club with two swimming pools, Noa Spa and wellness. Welcome to Glenroyal, your Home Away from home!

Grand Canal Hotel

★★★★



Grand Canal Hotel

Upper Grand Canal Street
Ballsbridge
Dublin
D04 X5X7

Denver Jesudasan

salesmarketing
@grandcanalhotel.com
+353 1 2309631
www.grandcanalhotel.ie/en
🐦 GrandCanalHotel

- Established: 2005
- 142 bedrooms
- 53 bedrooms available for twin occupancy
- 13km from Dublin Airport, approx 40mins by car
- 3.2km from Dublin city, approx 20mins by car
- Accessible by public transport

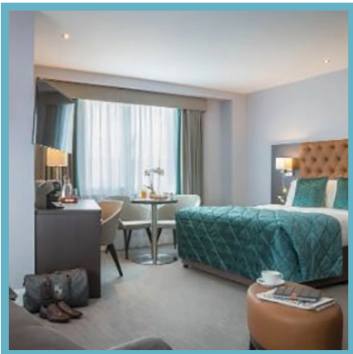
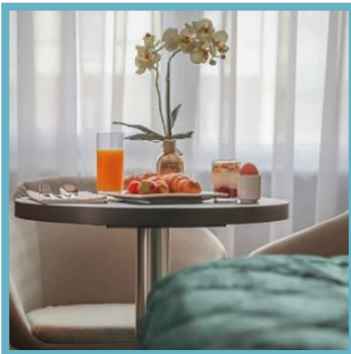

Meeting Space	U Shape	Theatre	Classroom	Boardroom	Cabaret	Length x width (m)	Ceiling height (m)	Floor space (sqm)
Grand Canal Suite 4	60	140	64	60	60	6.7 x 20.7	4	138.69

For further information on other meeting rooms available, please contact the Dublin Convention Bureau or the venue directly.

The Grand Canal Hotel is a family owned hotel with 142 bedrooms, 5 conference rooms, restaurant, bar and basement car park.

Grand Hotel, Malahide

★★★★



Grand Hotel, Malahide

Coast Road
Malahide
Dublin
K36 XT65

Sharon Joyce

salesmanager@thegrand.ie
+353 1 8168286
www.thegrand.ie
🐦 grandmalahide

- Established: 1835
- 203 bedrooms
- Private dining: 350
- Drinks reception options available
- 9km from Dublin Airport, approx 15mins by car
- 15km from Dublin city, approx 25mins by car
- Accessible by public transport



Meeting Space	U Shape	Theatre	Classroom	Boardroom	Banquet	Reception	Cabaret	Length x width (m)	Ceiling height (m)	Floor space (sqm)
Tara Suite	80	450	265	90	350	400	150	23.8 x 19.2	4.4	457
O'Carolan Suite	60	200	150	70	180	200	80	22.5 x 9.5	3.6	223
Graham Bell Suite	–	50	50	–	–	–	–	–	–	–
Baird Suite	23	–	–	25	–	–	–	–	–	–
Marconi Suite	21	–	–	23	–	–	–	–	–	–

For further information on other meeting rooms available, please contact the Dublin Convention Bureau or the venue directly.

The Grand Hotel, is located in a beautiful seaside village called Malahide which is suburban to Dublin city. The hotel is a luxury 4* property comprising 203 bedrooms and a purpose built conference centre with capacity for up to 450 delegates.

Hard Rock Hotel Dublin

★★★★



Hard Rock Hotel Dublin

Exchange Street Upper
Dublin 2
Do8 AV24

Stephanie Hayes

shayes@hrhdublin.com
+353 86 8584837
www.hardrockhotels.com/
dublin
🐦 hardrockhotels

- Established: 2020
- 120 bedrooms
- 28 bedrooms available for twin occupancy
- Private dining: 100
- Drinks reception options available
- 10km from Dublin Airport, approx 30mins by car
- City centre property
- Affiliation: Hard Rock Hotels International



Located on Lord Edward Street, The Hard Rock Hotel Dublin is one of the best hotels in Dublin city. Featuring 120 luxurious bedrooms and the uber cool Zampas Restaurant & Bar with live music celebrating the pioneering artists that make Dublin unique.

Herbert Park Hotel & Park Residence

★★★★



Herbert Park Hotel & Park Residence

Ballsbridge Terrace
Dublin 4
Do4 R2T2

Joanna Fall

jfall@herbertparkhotel.ie
+353 1 6672200
www.herbertparkhotel.ie
HerbertPark

- Established: 1997
- 228 bedrooms
- 35 bedrooms available for twin occupancy
- Private dining: 220
- Drinks reception options available
- 15km from Dublin Airport, approx 30mins by car
- 3.5km from Dublin city, approx 10mins by car
- Accessible by public transport
- Accreditation: Green Hospitality



Meeting Space	U Shape	Theatre	Classroom	Boardroom	Banquet	Reception	Cabaret	Length x width (m)	Ceiling height (m)	Floor space (sqm)
Lansdowne Suite	50	160	70	50	120	250	80	20.1 x 11	3.35	221.1
Mezzanine Suite	30	120	70	34	80	200	60	19 x 13.6	2.4	258.4
Herbert Suite	25	50	30	25	40	50	30	10.25 x 7.65	3	78.41
Parklane Suite	32	80	40	32	50	100	40	15.00 x 6.50	3	97.50

For further information on other meeting rooms available, please contact the Dublin Convention Bureau or the venue directly.

Herbert Park Hotel & Park Residence is an independent 4 star hotel in Dublin City Centre located in the picturesque area of Ballsbridge, Dublin 4. This beautifully appointed luxury hotel in Dublin enjoys a unique city setting with stunning views of the magnificent 48 acre Herbert Park. The Hotel offers 185 bedrooms & 43 serviced studio apartments, Pavilion Restaurant & Terrace Lounge on site as well as conference facilities for up to 160 delegates. Aviva Stadium & the RDS are both located 5 minute walk from the hotel.

Hilton Dublin Kilmainham

★★★★



Hilton Dublin Kilmainham

Phil Joung

South Circular Road
Kilmainham
Dublin 8
Do8 XAK3

phil.joung@hilton.com
+353 1 4201800
www.hilton.com/en/hotels/
dubkmhi-hilton-dublin-
kilmainham

- Established: 2007
- 130 bedrooms
- 60 bedrooms available for twin occupancy
- Private dining: 80
- Drinks reception options available
- 15km from Dublin Airport, approx 22mins by car
- 4.5km from Dublin city, approx 4.5mins by car
- Accessible by public transport
- Affiliation: Hilton



Meeting Space	U Shape	Theatre	Classroom	Boardroom	Banquet	Reception	Cabaret	Length x width (m)	Ceiling height (m)	Floor space (sqm)
Pearse & Connolly	66	150	70	60	130	150	80	17.8 x 7.4	2.7	131.72
Gaol	20	30	40	16	–	20	20	7.5 x 6.1	2.7	45.75
Emmet	16	20	14	18	–	–	–	5.1 x 6.5	2.7	33.15

For further information on other meeting rooms available, please contact the Dublin Convention Bureau or the venue directly.

Situated in a prime Dublin location, the Hilton Dublin Kilmainham hotel is close to some of the city's top visitor attractions. Complimentary WiFi throughout the hotel, enjoy our amenities and dine on locally sourced foods at the on-site restaurant.

Sustainability

Biodegradable Products: To Ensure your health and safety, Hilton Dublin Kilmainham provides individual single use products. Our commitment to the environment is also important hence, we use biodegradable products to keep the environment.

No Plastic Meeting: We have introduced no plastic Meetings, where we minimise the use of plastic materials.

Awards

- Egencia Top 100 2019
- Cvent Top Meetings Hotels 2019
- ITM Best Hotel 2018

Hilton Garden Inn Dublin Custom House

★★★★



Hilton Garden Inn Dublin Custom House

Custom House Quay
Dublin
D01 V9X5

Carol Fenton

carol.fenton@hgidublin.com
+353 1 8541500
www.dublincustomhouse.hgi.com

- Established: 1995
- 324 bedrooms
- 70 bedrooms available for twin occupancy
- Private dining: 100
- Drinks reception options available
- 12km from Dublin Airport, approx 20mins by car
- 2km from Dublin city, approx 5mins by car
- Accessible by public transport
- Affiliation: Hilton

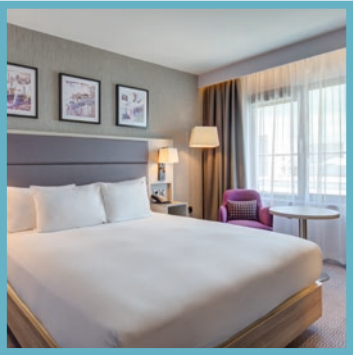

Meeting Space	U Shape	Theatre	Classroom	Boardroom	Cabaret	Length x width (m)
Liffey	16	37	18	20	21	7.2 x 6.4
Harbour	16	37	18	20	21	7.2 x 6.4
L&H	32	74	36	40	48	14.5 x 6.4
Bay	–	25	14	14	–	6.4 x 4
Port	–	25	14	14	–	6.4 x 4

For further information on other meeting rooms available, please contact the Dublin Convention Bureau or the venue directly.

With views over the River Liffey, Hilton Garden Inn Dublin Custom House sits next to 3Arena, EPIC Ireland museum and Bord Gais Theatre. In the newly developed Dockland area, all rooms feature power showers and flat-screen TVs.

Hyatt Centric The Liberties

★★★★



Hyatt Centric The Liberties

Dean Street
The Liberties
Dublin
Do8 W3X7

Sean Byrne

reservations
@hyattcentricdublin.ie
+353 1 7081900
www.hyatt.com/en-US/hotel/
ireland/hyatt-centric-the-
liberties-dublin/dubct
HyattCentricDub



- Established: 2019
- 234 bedrooms
- 120 bedrooms available for twin occupancy
- Private dining: 160
- Drinks reception options available
- 12km from Dublin Airport, approx 24mins by car
- 1km from Dublin city, approx 10mins by car
- Accessible by public transport
- Affiliation: Hyatt Hotels

Meeting Space	U Shape	Theatre	Classroom	Boardroom	Banquet	Reception	Length x width (m)	Ceiling height (m)	Floor space (sqm)
The Tanners, Weavers & Distillers	40	190	80	44	130	250	10.5 x 20.5	3	188.5
The Weavers Suite	16	45	20	18	40	70	9.5 x 6	3	56
The Distillers Suite	20	55	25	14	40	90	10 x 7	3	63.5
Dean Swift Suite	30	130	70	38	160	200	14.5 x 12	3	174
Dean Swift 1	16	60	30	28	60	100	7 x 12	3	84

Hyatt Centric The Liberties is centrally located in the heart of one of Dublin City’s most iconic neighbourhoods. Bursting with character, the hotel boasts 234 spacious, modern rooms and features 500 sq m state-of-the-art event space

Awards

- Deloitte Best Managed Business Awards – Awarded to the Hodson Bay Group 7 Years Running
- Egencia Top 100 2019
- Cvent Top Meetings Hotels 2019
- ITM Best Hotel 2018

Iveagh Garden Hotel

★★★★



Iveagh Garden Hotel

72-74 Harcourt Street
Dublin 2
D02 Y282

Kate Kirby

katek@igh.ie
+353 1 5685500
www.iveaghgardenhotel.ie
🐦 Iveaghgardenhot

- Established: 2018
- 145 bedrooms
- 57 bedrooms available for twin occupancy
- Private dining: 180
- Drinks reception options available
- 16.2km from Dublin Airport, approx 35mins by car
- 0.1km from Dublin city, approx 1min by car
- Accessible by public transport
- Accreditation: Exceed Award – Sustainability



Meeting Space	U Shape	Theatre	Classroom	Boardroom	Banquet	Reception	Cabaret	Ceiling height (m)	Floor space (sqm)
Iveagh Suite	35	110	60	30	100	220	72	2.6	182
Elle's Suite	25	70	20	20	64	120	40	2.6	142

A modern take on traditional luxury, the Iveagh Garden Hotel is an urban oasis at the heart of the city. Comprised of 145 guest rooms with an event capacity for 220 delegates, the hotel offers one of the lowest carbon footprints of any Irish Hotel.

Awards

- Exceed Award – Sustainability

Jury's Inn Christchurch

★★★★



Jury's Inn Christchurch

Christchurch Place
Dublin 8
Do8 REK7

Lisa Walshe

lisa_walshe@jurysinns.com
+353 87 0670702
www.jurysinns.com
 [JurysInnsHotels](https://twitter.com/JurysInnsHotels)

- Established: 1993
- 182 Bedrooms (including executive floor)
- Dining capacity: 100
- Drinks reception options available
- 11km from Dublin Airport, approx 27mins by car
- City centre property
- Affiliation: Jury's Inns, Leonardo hotels, NYX Hotels



Whether you're visiting the Irish capital for business, pleasure, or a little bit of both, we know how important it is to have a comfortable and conveniently located hotel as your base. Here at Jurys Inn Dublin Christchurch we're just a short walk from the city's many cultural gems, perfect for an unforgettable stay in this wonderfully vibrant city.

Jurys Inn Dublin Christchurch is located opposite Christ Church Cathedral and close the popular Temple Bar, where you'll find some of the city's very best food, drink and entertainment. The city's shopping area, Grafton Street, is only a 10 minute walk away from the hotel.

Jury's Inn Parnell Street

★★★★



Jury's Inn Parnell Street

Parnell Square
Dublin 1
D01 EoH3

Lisa Walshe

lisa_walshe@jurysinns.com
+353 87 0670702
www.jurysinns.com
 [JurysInnsHotels](#)

- Established: 2005
- 253 bedrooms
- Dining capacity: 250
- Drinks reception options available
- 9km from Dublin Airport, approx 25mins by car
- City centre property
- Affiliation: Jury's Inns, Leonardo hotels, NYX Hotels



Meeting Space	U Shape	Theatre	Classroom	Boardroom	Length x width (m)	Ceiling height (m)	Floor space (sqm)
Parnell Room	25	45	20	20	8.5	6	50
Moore Room	18	25	15	14	6.5	6	39.7
Cathal Brugha	15	18	10	10	7.4	–	31.5

Jury's Inn Parnell Street is a city centre hotel located around the corner from the historic O'Connell Street, minutes away from Croke Park and on the doorstep of Dublin's Henry Street retail heaven.

Awards

- AA 4* rated
- Green Hospitality Rated Hotel

Kilkea Castle Estate & Golf Club

★★★★



Kilkea Castle Estate & Golf Club

Kilkea Demesne
Castledermot
Kildare
R14 XE97

Reamonn McDonnell

reamonn.mcdonnell
@kilkeacastle.ie
+353 59 9167515
www.kilkeacastle.ie
🐦 kilkeacastle

- Established: 2017
- 140 bedrooms
- Private dining: 60
- Drinks reception options available
- 84.9km from Dublin Airport, approx 60mins by car
- 78.3km from Dublin city, approx 70mins by car



Meeting Space	U Shape	Theatre	Classroom	Boardroom	Banquet	Reception	Cabaret	Length x width (m)	Ceiling height (m)	Floor space (sqm)
Albatross Suite	20	45	30	20	40	50	32	9.14 x 8.84	2.44	80.8
Eagle Suite	30	60	40	30	50	60	40	10.67 x 8.84	2.44	94.3
Baronial Hall	70	320	150	70	270	270	150	20.88 x 17.53	4.27	366
Conference Centre	48	220	70	50	140	140	70	18.9 x 12.8	5.48	241.9
Conference Reception	48	160	38	50	80	80	50	18.5 x 6.1	2.89	112.9

For further information on other meeting rooms available, please contact the Dublin Convention Bureau or the venue directly.

Only an hour's drive from Dublin, Kilkea Castle Hotel & Golf Resort is the ultimate destination for your next Conference, Event, Car/Product Launch, Incentive or Group Stay.

Awards

- Voted one of the 'Top 3' Hotels in Ireland by Condé Nast Readers



Killashee Hotel

Naas
Co Kildare
W91 DC98

Orla McCabe

orla@killasheehotel.com
+353 45 879277
www.killasheehotel.com
🐦 killasheehotel

- Established: 2000
- 141 bedrooms
- 70 bedrooms available for twin occupancy
- Private dining: 600
- Drinks reception options available
- 50km from Dublin Airport, approx 45mins by car
- 41km from Dublin city, approx 45mins by car



Meeting Space	U Shape	Theatre	Classroom	Boardroom	Banquet	Reception	Cabaret	Length x width (m)	Ceiling height (m)	Floor space (sqm)
Lockwood Suite	120	600	300	150	500	700	300	41.9m x 15.9m	4.46m	666 sqm
Rathaskar Suite	70	400	160	90	220	300	160	25.4m x 15.9m	4.46m	403 sqm
Thomson Suite	60	400	140	70	240	300	140	18.3m x 15.9m	4.46m	290 sqm
Board Room 1	30	70	28	30	–	–	50	10.1m x 10.3m	3.6m	104 sqm
Fountain Suite	30	100	55	30	–	–	50	11.5m x 11m	3.5m	126 sqm
Belling Suite	30	100	40	35	–	–	40	20m x 7m	3.5m	140 sqm
Board Room 2	20	40	20	20	–	–	30	6.3m x 10.3m	3.6m	65 sqm
Blue Room	28	60	20	30	–	–	20	21m x 5.3m	3.3m	111 sqm
Great Hall	40	100	40	45	90	120	40	16.5m x 5.2m	4.4m	85 sqm
Moore Abbey Suite	28	100	24	32	60	60	24	21m x 5.3m	3.3m	111 sqm

For further information on other meeting rooms available, please contact the Dublin Convention Bureau or the venue directly.

Killashee Hotel is set amidst acres of historic and intriguing gardens, walk ways and parkland, with magnificent views over the Kildare countryside. A hotel that is timeless, natural and elegant where we understand space, fun and food.

Sustainability

We have a 'Green Team' in Killashee who are responsible for ensuring that our hotel follows good environmental and sustainability practices. Our Green Team have created a Green Policy which is issued to all employees encouraging all our staff to participate in and improve upon environmentally-friendly practices.

Louis Fitzgerald Hotel

★★★★



Louis Fitzgerald Hotel

Newlands Cross
Exit 1A Naas Road
Clondalkin
Dublin
D22 X5N7

Aisling Delappe

salesmanager
@louisfitzgeraldhotel.com
+353 87 1749979
www.louisfitzgeraldhotel.com

- Established: 2007
- 190 bedrooms
- 55 bedrooms available for twin occupancy
- Private dining: 100
- Drinks reception options available
- 22km from Dublin Airport, approx 20mins by car
- 12km from Dublin city, approx 25mins by car
- Accessible by public transport



Meeting Space	U Shape	Theatre	Classroom	Boardroom	Banquet	Reception	Cabaret	Length x width (m)	Ceiling height (m)	Floor space (sqm)
Fitzgerald Suite	50	280	140	50	250	300	180	19.5 x 15	4.5/5.5	332
Fitzgerald North	30	120	80	30	100	120	80	15 x 12	5.5	167
Fitzgerald South	30	100	70	30	70	100	50	15 x 7.5	4.5	160
De Valera	22	60	30	28	48	60	32	11.5 x 7.5	2.4	83.5
Ahern	16	50	22	18	24	50	18	7.5 x 5.5	2.4	58.6

The Louis Fitzgerald Hotel offers the highest standard of service and product and has everything you need to make your meeting, event or conference in Dublin a success with purpose-built rooms equipped with all the very latest technology.

Maldron Hotel Dublin Airport

★★★★



Maldron Hotel Dublin Airport

Corballis
Dublin
K67 T6P6

Denyse Campbell

dcampbell@maldronhotels.com

+353 1 8080500

www.maldronhotel.dublinairport.com

 MaldronDubAirpt

- Established: 2014
- 251 bedrooms
- 153 bedrooms available for twin occupancy
- Private dining: 200
- Drinks reception options available
- 0.7km from Dublin Airport, approx 1min by car
- 11km from Dublin city, approx 20mins by car
- Accessible by public transport



Meeting Space	U Shape	Theatre	Classroom	Banquet	Reception	Cabaret	Ceiling height (m)	Floor space (sqm)
Fitzmaurice Suite	50	200	100	150–180	200	100	2.8	229.8

For further information on other meeting rooms available, please contact the Dublin Convention Bureau or the venue directly.

Located in the grounds of Dublin Airport, this 4* Maldron hotel operates a free 24-hour shuttle service to and from the airport terminal for guests. It is within 3 minutes' walk of the terminals.

With 10 modern meeting rooms, Maldron Hotel Dublin Airport is perfectly suited to meet your next meeting room requirements. The meeting rooms are fully air-conditioned with built-in AV equipment which will ensure your meeting is a pleasure. All our meeting rooms have natural daylight and complimentary high-speed WiFi, providing the perfect space to conduct your business.

Maldron Hotel Kevin Street

★★★★



Maldron Hotel Kevin Street

Dublin
Do8 AX57

Shauna Gillespie

sgillespie@maldronhotels.com

+353 1 9068900

www.maldronhotel
kevinstreet.com

 MaldronHotels

- Established: 2018
- 137 bedrooms
- 80 bedrooms available for twin occupancy
- 18km from Dublin Airport, approx 30mins by car
- 0.5km from Dublin city, approx 5mins by car
- Accessible by public transport
- Accreditation: LEED Gold Medal
- Affiliation: Dalata Hotel Group



Overlooking St Patrick's Cathedral in the heart of Dublin City Centre, St Stephen's Green is less than 10 minutes stroll away. Maldron Hotel Kevin Street offers stylish rooms, friendly service, great food and parking in the ideal location.

Awards

- LEED Gold Medal
- Finalist best city hotel – Gold Medal Awards 2019

Maldron Hotel Parnell Square

★★★★



Maldron Hotel Parnell Square

Cranby Row
Parnell Square West
Dublin
D01 HX02

Maurice Murphy

resmanager.parnellsquare
@maldronhotels.com

+353 1 8716888

www.maldronhotel
parnellsquare.com

MaldronHotels

- Established: 2007
- 182 bedrooms
- 60 bedrooms available for twin occupancy
- 12km from Dublin Airport, approx 25mins by car
- 2km from Dublin city, approx 5mins by car

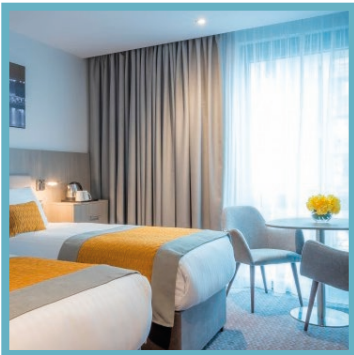

Meeting Space	U Shape	Theatre	Classroom	Boardroom
Room 25	12	12	12	12

Ideally located in the heart of Dublin city centre and just a 3 minute walk from O'Connell Street, with an abundance of attractions right on our doorstep. The newly renovated 4* Maldron Hotel Parnell Square boasts 182 fully air-conditioned bedrooms, a brand-new Grain & Grill Bar & Restaurant and a Red Bean Roastery Coffee Dock.

Maldron Hotel Pearse Street

★★★★



Maldron Hotel Pearse Street

98-107 Pearse Street
Dublin
D02 RK37

Shauna Gillespie

sgillespie@maldronhotels.com

+353 1 6703666

www.maldronhotel
pearsestreet.com

 MaldronHotels

- Established: 1998
- 119 bedrooms
- 80 bedrooms available for twin occupancy
- Drinks reception options available
- 12km from Dublin Airport, approx 20mins by car
- 1km from Dublin city, approx 5mins by car
- Accessible by public transport



The 4* Maldron Hotel Pearse Street is ideally located in the heart of Dublin city centre, just 10 minutes' walk from The Convention Centre Dublin. The hotel boasts an onsite bar and restaurant, coffee dock and a range of bedroom offerings.



Marlin Hotel Dublin

11 Bow Lane East
Dublin
D02 AY81

Declan Sweeney

declan.sweeney@marlin.com
+353 1 5222000
www.marlinhotel.ie
🐦 MarlinHotels

- Established: 2019
- 300 bedrooms
- 20 bedrooms available for twin occupancy
- Dining capacity: 180
- Drinks reception options available
- 12km from Dublin Airport, approx 30mins by car
- City centre property
- Accessible by public transport
- Affiliation: Marlin Group



Meeting Space	U Shape	Theatre	Classroom	Boardroom	Banquet	Reception	Cabaret	Length x width (m)	Ceiling height (m)	Floor space (sqm)
The Meeting Room	–	15	–	20	–	–	–	–	–	–

Marlin brings you a brand new contemporary 300 room hotel steps from St. Stephen's Green. From cosy rooms to lounge inspired spaces to work and socialise including our outdoor terrace, we offer you the perfect place to Work, Rest or Play, tucked away – right at the centre of everything. Marlin Hotel, always ideal for leisure and business guests.

Sustainability

Marlin is fully committed to our green initiatives to protect the environment, as well as policies which aim to manage our impact on society. Our corporate and social responsibility policy establishes Marlin's principles and standards for all our members of staff, and applies to all Marlin properties, services and actions.

Awards

- Best Hotel Restaurant Dublin 2021
- Travellers Choice 2021



Mespil Hotel

50-60 Mespil Road
Dublin 4
Do4 E7N2

Tara Meehan

tmeehan@leehotels.com
+353 1 4884600
www.mespil.com
🐦 MespilHotel

- Established: 1995
- 260 bedrooms
- 80 bedrooms available for twin occupancy
- Dining capacity: 100
- Drinks reception options available
- 14.8km from Dublin Airport, approx 22mins by car
- 2km from Dublin city, approx 8mins by car
- Accessible by public transport
- Green Hospitality Certified with Eco-Label



Meeting Space	Boardroom	Length x width (m)	Ceiling height (m)	Floor space (sqm)
Kavanagh Boardroom	16	7.01 x 6.4	2.74	44.86
Wilton Boardroom	12	7.01 x 3.96	2.74	27.76

The stylish 4* Mespil Hotel is centrally located overlooking the Grand Canal and close to St Stephen’s Green, Grafton Street, RDS and Aviva Stadium. 260 high quality bedrooms, boardrooms, business centre, fitness suite, bar and restaurant available.



Moxy Dublin City

1-4 Sackville Place
North City
Dublin
DO1 TY75

Brid Cloonan

gm@moxydublincity.com
+353 1 5133590
www.marriott.com/hotels/travel/dubox-moxy-dublin-city

- Established: 2019
- 157 bedrooms
- 27 bedrooms available for twin occupancy
- 11km from Dublin Airport, approx 25mins by car
- City centre property
- Affiliation: Marriot Branded Hotels



Our boutique hotel in the heart of Dublin's electrifying city centre is your launchpad to the same downtown attractions. Continue to play on, day or night in our hotel's stylish lobby with immersive social spaces, or pull up a seat at our 24/7 bar.

Portmarnock Hotel & Golf Links

★★★★



Portmarnock Hotel & Golf Links

Strand Road
Portmarnock
Dublin
D13 V2X7

David Leech

dleech@portmarnock.com
+353 1 8460611
www.portmarnock.com
🐦 PortmarnockLink

- Established: 1949
- 131 bedrooms
- 69 bedrooms available for twin occupancy
- Private dining: 240
- Drinks reception options available
- 10km from Dublin Airport, approx 18mins by car
- 16km from Dublin city, approx 28mins by car
- Accessible by public transport
- Accreditation: Repak Member Number: #2566
- Affiliation: Northland Properties Group – Canada



Meeting Space	U Shape	Theatre	Classroom	Boardroom	Banquet	Reception	Cabaret	Length x width (m)	Ceiling height (m)	Floor space (sqm)
Suite 405 – The Amy Johnson	–	–	–	20	–	–	–	8.8	3.3	44.2
The Moyne Suite	65	300	150	65	240	300	140	20.7	3.75	357.5
The Links Suite	25	100	50	25	90	150	42	13	2.5	130
The Strand Suite	25	100	44	28	50	60	44	10.6	2.7	105

For further information on other meeting rooms available, please contact the Dublin Convention Bureau or the venue directly.

Built upon the original family home of the iconic Jameson Dynasty, Portmarnock Hotel & Golf Links is where Irish history meets modern luxury. 131 bedrooms, 18-hole Championship Links, Award-Winning Treatment SPA, and a 2AA Rosette awarded restaurant.

Awards

- 2019 2-AA Rosettes for The Seaview Restaurant
- 2018 IGTOA Best Business Customer Experience
- 2018 2-AA Rosettes for The Seaview Restaurant

Radisson Blu Royal Hotel

★★★★



Radisson Blu Royal Hotel

Lorraine Allis

Golden Lane
Dublin
Do8 VRR7

lorraine.allis@radissonblu.com
+353 1 8982979
www.radissonhotels.com/en-us/hotels/radisson-blu-dublin
🐦 RadissonDublin

- Established: 2007
- 234 bedrooms
- 68 bedrooms available for twin occupancy
- Private dining: 270
- Drinks reception options available
- 12km from Dublin Airport, approx 35mins by car
- 1km from Dublin city, approx 5mins by car
- Accessible by public transport
- Affiliation: Radisson Hotel Group



Meeting Space	U Shape	Theatre	Classroom	Boardroom	Banquet	Reception	Cabaret	Length x width (m)	Ceiling height (m)	Floor space (sqm)
Goldsmiths Hall	–	400	240	–	270	400	160	26.1	3.9	12
Swift Suite 1 & 2	24	70	52	24	50	70	36	10.3	2.8	7.6
Field Suite 1 & 2	24	50	36	24	40	50	28	8.8	2.8	7.3
Pearse Boardroom	–	–	–	16	–	–	–	8.9	2.8	5.8
Connolly Boardroom	–	–	–	12	–	–	–	7.2	2.8	5.7

4* centrally located Hotel in Dublin city centre hotel features 234 bedrooms, 15 flexible meeting rooms, including the main ballroom capable of hosting up to 400 delegates theatre style or 280 guests banquet style. New Convention Centre in Q4 of 2021.

Sustainability

We believe in conducting business ethically in all we do and want to be a thriving, sustainable and responsible business for people, communities and the planet. Our employees live Responsible Business every day at home, together with their hotel colleagues and in their local communities where we work on creating building better futures and a better planet for all.

Awards

- SAFE Hotels – Premium Level

Red Cow Moran Hotel

★★★★



Red Cow Moran Hotel

Naas Road
Dublin
D22 YX8o

Colm Murphy

info@redcowmoranhotel.com
+353 1 4593650
www.redcowmoranhotel.com
🐦 moranhotels

- Established: 1996
- 319 bedrooms
- 152 bedrooms available for twin occupancy
- Private dining: 450
- Drinks reception options available
- 22km from Dublin Airport, approx 20mins by car
- 7km from Dublin city, approx 25mins by car
- Accessible by public transport

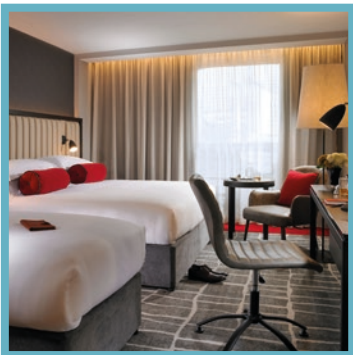

Meeting Space	U Shape	Theatre	Classroom	Boardroom	Banquet	Reception	Cabaret	Length x width (m)	Ceiling height (m)	Floor space (sqm)
Ballroom	150	800	350	200	450	900	280	19.6 x 28.4	3.25	556
Pearce/Parnell	40	180	80	50	100	200	80	8 x 19.6	3.25	157
Jersey	–	20	–	–	–	–	–	6.22 x 7.2	3.25	45
Boardrooms	–	–	–	12	–	–	–	4 x 7.2	3.25	31
Galloway/Barzona/Guernsey	24	80	30	24	50	–	40	11.34 x 7.2	3.25	83

For further information on other meeting rooms available, please contact the Dublin Convention Bureau or the venue directly.

Located just off the M50 and N7 in Dublin, the 4* Red Cow Moran Hotel is accessible from all parts of the country and boasts 315 executive style bedrooms, 4 long term apartments, 21 event spaces, bars and restaurants and a state of the art gym.

Awards

- Ireland's Business & Conference Hotel Award at the Gold Medal Awards
- Best Family Owned & Managed Business at the South Dublin County Business Awards
- Silver Star at the IASI Housekeeping Olympics

Riu Plaza the Gresham Dublin

★★★★



Riu Plaza the Gresham Dublin

23 Upper O'Connell Street
Dublin
D01 C3W7

Jennifer Doyle

jdoyle@riu.com
+353 1 8746881
www.riu.com

- Established: 1817
- 340 bedrooms
- Private dining: 140
- Drinks reception options available
- 11.6km from Dublin Airport, approx 25mins by car
- City centre property



Meeting Space	U Shape	Theatre	Classroom	Boardroom	Banquet	Reception	Cabaret	Length x width (m)	Ceiling height (m)	Floor space (sqm)
The Ballroom	60	260	150	60	150	280	144	23 x 13.9	4.0	320
The Trinity Suite	40	150	70	40	100	150	80	21.6 x 8.4	2.7	181
The O Connell Suite	40	150	70	40	100	150	80	24.3 x 13.5	2.7	289
The Swift Room	30	80	40	30	40	60	30	10.7 x 8.5	2.7	91

For further information on other meeting rooms available, please contact the Dublin Convention Bureau or the venue directly.

The Hotel is a landmark building located in the heart of the city centre with an array of activities on our doorstep.

Royal Marine Hotel

★★★★



Royal Marine Hotel

Marine Road
Dun Laoghaire
Co Dublin
A96 K063

Claire McGlashan

cmcglashan@royalmarine.ie
+353 1 2712516
www.royalmarine.ie
🐦 royalmarine

- Established: 1863
- 228 bedrooms
- Drinks reception options available
- 23km from Dublin Airport, approx 45mins by car
- 8km from Dublin city, approx 35mins by car
- Accessible by public transport



Meeting Space	U Shape	Theatre	Classroom	Boardroom	Banquet	Cabaret	Length x width (m)	Ceiling height (m)	Floor space (sqm)
Carlisle Suite	100	500	240	200	480	200	33 x 18	4.1	594
Martello Suite	50	150	80	50	140	72	16.3 x 12	4.1	195
Dargan Suite	20	48	32	25	–	–	8.5 x 6	2.7	51
Marnier Suite	26	50	30	28	–	–	5.8 x 9	3.8	56
Kingstown Suite	36	100	50	36	–	–	14.8 x 6	3.1	88

For further information on other meeting rooms available, please contact the Dublin Convention Bureau or the venue directly.

The historic 4* Royal Marine Hotel in Dun Laoghaire features 228 luxury bedrooms that have been updated with both contemporary and traditional furnishings. With our magnificent views across Dublin Bay, enjoy the relaxed facilities and service.

Sandymount Hotel

★★★★



Sandymount Hotel

Herbert Park
Dublin
Do4 VN88

Gerard Loughran

gerardl@sandymounthotel.ie
+353 1 6142000
www.sandymounthotel.ie
🐦 SandymountHotel

- Established: 1955
- 187 bedrooms
- Private dining: 120
- Drinks reception options available
- 13.8km from Dublin Airport, approx 20mins by car
- 4km from Dublin city, approx 10mins by car
- Accessible by public transport
- Accreditation: Green Hospitality



Meeting Space	U Shape	Theatre	Classroom	Boardroom	Banquet	Reception	Cabaret	Length x width (m)	Ceiling height (m)
Newbridge Suite	–	–	–	14	–	–	–	–	–
Oakland Suite	32	80	60	40	70	100	60	16	2.75
Wilfield	16	30	20	20	–	40	–	6	2.75
Gilford	16	30	20	20	–	40	–	6	2.75
Wilfield/Gilford	27	60	40	30	–	80	–	12	2.75

For further information on other meeting rooms available, please contact the Dublin Convention Bureau or the venue directly.

The 4* award winning Sandymount Hotel has been run by the Loughran Family since 1955, welcoming guests for over 60 years.

Awards

- Europe's Leading Green Hotel, 2017, 2018 and 2019 at the World Travel Awards

Sustainability

We recognise that our business has an important role to play in protecting and enhancing the environment for future generations and to help secure the long-term sustainability of the Tourism Industry.

Talbot Hotel Stillorgan

★★★★



Talbot Hotel Stillorgan

Stillorgan Road
Blackrock
Co Dublin
A94 V6K5

James Whelan

jwhelan@talbotstillorgan.com
+353 1 2001811
www.talbothotelstillorgan.com
🐦 TalbotStill

- Established: 1950
- 150 bedrooms
- Private dining: 390
- Drinks reception options available
- 19km from Dublin Airport, approx 20mins by car
- 7km from Dublin city, approx 10mins by car
- Accessible by public transport



Meeting Space	U Shape	Theatre	Classroom	Boardroom	Banquet	Reception	Cabaret	Length x width (m)	Ceiling height (m)	Floor space (sqm)
Shelbourne Suite	120	450	220	130	390	600	200	31.2 x 15	3.5	468
Carysfort Suite	120	200	100	80	150	200	96	16 x 18	2.6	288
Merrion Suite	55	120	80	55	100	150	64	19 x 9	3	163

For further information on other meeting rooms available, please contact the Dublin Convention Bureau or the venue directly.

Talbot Hotel Stillorgan is one of Dublin's premier 4* hotels. We enjoy the perfect location on the N11 and close to the M50 with a 10 minute direct route to Dublin City Centre.

Awards

- Courtesy & Care Award for 2017 and previously received the Optimus Service Excellence Award from Fáilte Ireland

Temple Bar Hotel

★★★★



Temple Bar Hotel

13-17 Fleet St
Temple Bar
Dublin
D02 WD51

Marco Zinanni

marco.zinanni@tbh.ie
+353 1 6773333
www.templebarhotel.com
🐦 TempleBarHotel

- Established: 1996
- 136 bedrooms
- 37 bedrooms available for twin occupancy
- Private dining: 90
- Drinks reception options available
- 15km from Dublin Airport, approx 29mins by car
- 2km from Dublin city, approx 15mins by car
- Accessible by public transport



Meeting Space	U Shape	Theatre	Classroom	Boardroom	Reception
Buskers On The Ball – Bar 01	24	40	24	22	250
Buskers On The Ball – Bar 02	24	100	60	22	400
Buskers On The Ball – Bar 01 & 02	–	–	–	–	650
Toast	40	100	60	30	120

Our 4* 136 hotel combines a boutique feeling with charming service right in the heart of Temple Bar. Temple Bar Hotel is the perfect choice within walking distance to The Convention Centre, IFSC, 3 Arena, The Docklands and the Bord Gais Theatre.

The Address Connolly

★★★★



The Address Connolly

Amiens Street
Dublin
DO1 X6P6

Seán Reid

sean.reid
@theaddresscollective.com
+353 1 8363136
www.theaddressconnolly.com

- Established: 1870
- 278 bedrooms
- 8 Suites
- 100 plus bedrooms available for twin occupancy
- Drinks reception and private dining areas available
- 10km from Dublin Airport, approx 20mins by car
- Beside Connolly National and LUAS rail station



Meeting Space	U Shape	Theatre	Boardroom	Length x width (m)	Floor space (sqm)
Author's Lounge	16	25-30	18	9 x 6	54
The Parlor	-	-	10	-	-

The Address Connolly is a newly refurbished, 4* luxury hotel with 278 bedrooms located in the heart of Dublin City Centre. The design led property offers 3 categories of bedrooms and an additional 8 suites all of which boast the highest levels of in room technology and amenities. The Hotel is also located in walking distance the Dublin Convention Centre, Croke Park Stadium and a 5 minute drive to Aviva Stadium.

Awards

- 2018 Best City Hotel in Ireland, Gold Medal Awards

The Alex Hotel

★★★★



The Alex Hotel

41-47 Fenian St
Dublin
D02 H678

Meeting & Event Team

events.dublin
@ocallaghancollection.com
+353 1 6073593
www.thealexhotel.ie
🐦 TheAlexDublin

- Established: 2017
- 103 bedrooms
- 20 bedrooms available for twin occupancy
- Drinks reception options available
- 14km from Dublin Airport, approx 25mins by car
- City centre property
- Affiliation: O'Callaghan Collection



Meeting Space	U Shape	Theatre	Classroom	Boardroom	Reception	Cabaret	Ceiling height (m)	Floor space (sqm)
The Orient	100	400	200	100	400	175	2.7	363
Orient 1	35	90	50	45	80	49	2.7	106
Orient 2	35	70	45	40	60	42	2.7	86
Odyssey	35	120	50	40	120	63	2.7	144
Rovos	35	60	35	40	60	35	2.7	78

Your delegates will marvel at your good taste when you host your event at The Alex. It boasts beautiful design and an ideal city centre location. We can host as many as 400 delegates, and we've got 103 rooms should they decide to spend the night.

Awards

- Overall Winner at the National Hospitality Awards 2019
- Green Healthcare certified as healthcare venue

Sustainability

In order to minimise energy use, we aim to maintain high levels of energy efficiency awareness among our staff through training and energy conservation initiatives.

The Croke Park

★★★★



The Croke Park

Jones's Road
Dublin
D03 E5Y8

Edele O'Reilly

Edele_OReilly@
doylecollection.com
+353 1 8714444
www.doylecollection.com/
crokepark
🐦 crokeparkhotel

- Established: 2005
- 232 bedrooms
- 70 bedrooms available for twin occupancy
- Private dining: 100
- Drinks reception options available
- 8.8km from Dublin Airport, approx 20mins by car
- 1.5km from Dublin city, approx 5mins by car
- Accessible by public transport
- Accreditation: The Doyle Collection

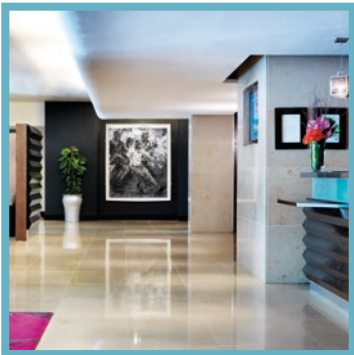

Meeting Space	U Shape	Theatre	Classroom	Boardroom	Buffet	Cabaret	Length x width (m)	Ceiling height (m)	Floor space (sqm)
The Clonliffe Room	20	50	20	24	40	30	7.6 x 6.6	2.95	50
Fitzroy room	20	50	20	24	40	30	7.6 x 6.6	2.95	50
Russell room	20	50	20	24	40	30	7.6 x 6.6	2.95	50
Murphy 1-4	–	–	–	8	–	–	4.5 x 3.8	3.03	17
Executive Boardroom	–	–	–	10	–	–	5.9 x 3.7	2.5	22

For further information on other meeting rooms available, please contact the Dublin Convention Bureau or the venue directly.

Nestled close to Dublin city centre and Dublin Airport, The Croke Park enjoys a unique location – steps away from the historic and world famous Croke Park Stadium and one of the city's leading conference and event venues, Croke Park Meetings and Events.

Sustainability

The Croke Park is committed to ensuring that we operate in an ethical, socially conscious and sustainable manner. For more information please visit: www.doylecollection.com/sustainability.

The Davenport Hotel

★★★★



The Davenport Hotel

8-10 Merrion Street Lower
Dublin
D02 DX57

Meeting & Event Team

events.dublin
@ocallaghancollection.com
+353 1 6073593
www.davenporthotel.ie

- Established: 1993
- 115 bedrooms
- 15 bedrooms available for twin occupancy
- Private dining: 275
- Drinks reception options available
- 14km from Dublin Airport, approx 25mins by car
- City centre property
- Affiliation: O'Callaghan Collection



Meeting Space	U Shape	Theatre	Classroom	Boardroom	Banquet	Cabaret	Length x width (m)	Ceiling height (m)	Floor space (sqm)
The Gandon	–	–	–	–	275	–	–	–	–
Gandon North	50	150	110	50	110	80	23.1 x 6.2	2.4	143.22
Gandon South	50	130	70	40	99	54	22.3 x 6.5	2.4	144.95
Gandon Boardroom	20	36	15	30	33	24	11.5 x 6.4	2.4	73.6
Gandon North including boardroom	–	–	–	–	143	96	–	–	–

The Davenport is an authentic blend of culture, heritage, and style. Along with its city centre location, the large capacity for up to 250 delegates, 115 bedrooms, and 4* rating make The Davenport an excellent choice for your next event.

Sustainability

In order to minimise energy use, we aim to maintain high levels of energy efficiency awareness among our staff through training and energy conservation initiatives.

The Dean Hotel

★★★★



The Dean Hotel

33 Harcourt St
Saint Peter's
Dublin
D02 WC81

Michaela Burke

michaela@pressup.ie
+353 1 4301750
www.deandublin.ie

- Established: 2014
- 52 bedrooms
- Private dining: 350
- Drinks reception options available
- 17.4km from Dublin Airport, approx 20mins by car
- City centre property



Meeting Space	Banquet	Reception
The Blue Room	65	120
For further information on other meeting rooms available, please contact the Dublin Convention Bureau or the venue directly.		

We don't do conventional. We do fun. Super cool and comfortable rooms filled with stuff that will make you smile. Spaces for work and play. Food and drink to shout about. Smack bang in the heart of Dublin City.

Awards

- Winners At 'Business To Arts Awards 2017' for its collaboration with IMMA.

the gibson hotel

The Point Square
Dublin
D01 X2P2

Paula Barry

pbarry@thegibsonhotel.ie
+353 1 6815056
www.thegibsonhotel.ie
 thegibsonhotel

- Established: 2010
 - 252 bedrooms
 - 40 bedrooms available for twin occupancy
 - Private dining: 210
 - Drinks reception options available
- 10km from Dublin Airport, approx 15mins by car
 - 1km from Dublin city, approx 5mins by car
 - Accessible by public transport
 - Accreditation: BREEAM in-Use International: 2015
 - Affiliation: Dalata Hotel Group

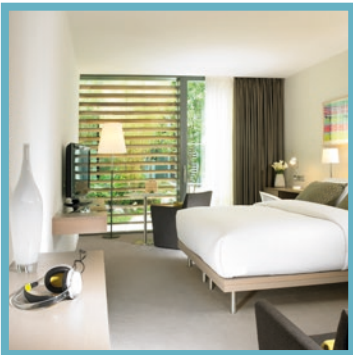

Meeting Space	U Shape	Theatre	Classroom	Banquet	Reception	Cabaret	Length x width (m)	Ceiling height (m)	Floor space (sqm)
Stratocaster Suite ABC	60	300	150	200	400	120	11.43	23.96	273.86

For further information on other meeting rooms available, please contact the Dublin Convention Bureau or the venue directly.

Modern, understated the 4* gibbon hotel is centrally located in Dublin city, next to The CCD and 3Arena. Offering 252 bedrooms, conference facilities for 300 delegates, bar, restaurant, gym, underground parking, free wifi, 15 mins from Airport.

Sustainability

We have a sustainability team in the hotel with a documented sustainability policy which is reviewed and implemented throughout the hotel.

The Johnstown Estate

★★★★



The Johnstown Estate

Enfield
Meath
A83 V070

Cassandra Conway

cconway
@thejohnstownestate.com
+353 46 9540000
www.thejohnstownestate.com
🐦 johnstownestate

- Established: 2006
- 127 bedrooms
- 90 bedrooms available for twin occupancy
- Private dining: 450
- Drinks reception options available
- 50km from Dublin Airport, approx 35mins by car
- 43km from Dublin city, approx 45mins by car
- Accessible by public transport
- Accreditation: Certificate of 100% Renewable Energy



Meeting Space	U Shape	Theatre	Classroom	Boardroom	Banquet	Reception	Cabaret	Length x width (m)	Ceiling height (m)	Floor space (sqm)
The Ballroom	100	650	400	100	500	650	320	38.41 x 16.32	5	600

For further information on other meeting rooms available, please contact the Dublin Convention Bureau or the venue directly.

Experience true luxury in a great location at The Johnstown Estate. Set in 120 acres of private parkland, The Johnstown Estate is a luxurious 4* hotel located near the picturesque village of Enfield in Co Meath, only 35 minutes from Dublin.

Sustainability

Our team recognises the importance of reducing waste, reducing our CO₂ footprint and conducting business in as environmentally responsible a manner as possible. We have elected a Green Officer to attend educational workshops and to work with heads of Department to introduce Green initiatives throughout departments.

The Morgan Hotel

★★★★



The Morgan Hotel

10 Fleet Street
Dublin
D02 AT86

Caroline Wade

reservations@themorgan.com
+353 1 6437008
www.themorgan.com
🐦 themorganhotel

- Established: 1995
- 168 bedrooms
- 72 bedrooms available for twin occupancy
- Private dining: 24
- Drinks reception options available
- 15km from Dublin Airport, approx 30mins by car
- City centre property



Meeting Space	U Shape	Theatre	Classroom	Boardroom	Banquet	Cabaret
Westmoreland Suite	20	55	16	22	40	20

The Morgan Hotel is one of Dublin's most popular luxury city centre hotels. The hotel is situated in the heart of Temple Bar, minutes away from Dublin's Grafton Street, O'Connell Street and Trinity College.

Awards

- AA Rosette Award Winning Restaurant

The Morrison – A DoubleTree by Hilton

★★★★



The Morrison – A DoubleTree by Hilton

15-19 Ormond Quay Lower
Dublin
D01 K5X5

Fernanda Machado

fmachado@morrisonhotel.ie

+353 86 0420165

www.morrisonhotel.ie

morrisondublin

- Established: 1999
- 145 bedrooms
- 50 bedrooms available for twin occupancy
- Private dining: 180
- Drinks reception options available
- 14km from Dublin Airport, approx 25mins by car
- City centre property
- Accreditation: Light Stay by Hilton
- Affiliation: Hilton Hotels and Resorts



Meeting Space	U Shape	Theatre	Classroom	Boardroom	Banquet	Reception	Cabaret	Ceiling height (m)	Floor space (sqm)
Printworks 1 & 2	80	240	130	70	160	350	112	2.65	250
Printworks 1	40	120	60	36	80	180	56	9.23	126
Printworks 2	40	100	42	30	60	170	42	9.05	124
Strand Street	–	30	15	20	–	–	–	2.5	44
Georgian Boardroom	–	–	–	14	–	–	–	3.7	58.4

The Morrison is located in the centre of the city on the banks of the River Liffey, close to all shops, bars and restaurants the city has to offer. This award winning 4* hotel is renowned for its style, ambience and discerning atmosphere.

Awards

- 6th place in Ireland's Top 10 Hotels in the Conde Nast Traveller Readers' Choice Awards 2021
- 2nd place in Tripadvisor's Top 10 Irish Hotels 2021
- 2021 Experts' Choice Award by Tripexpert
- Leading global hospitality company with 141 honours in the 2021 US News & World Report
- Best Hotels in Europe award in 2021
- Customer Service Excellence Award by Fáilte Ireland



The Samuel

Spencer Place
Spencer Dock
Dublin

Francine O'Hagan

fohagan@thesamuelhotel.com
+353 1 2069400
www.dalatahotelgroup.com

- Established: 2021
- 204 bedrooms
- Drinks reception options available
- 11.6km from Dublin Airport, approx 20mins by car
- 2km from Dublin city, approx 10mins by car
- Accessible by public transport
- Accreditation: Green Tourism
- Affiliation: Dalata Hotel Group



The 4* Samuel Hotel boasts 204 bedrooms. Carefully designed spaces provide a comfortable and friendly ambience. The Samuel is a 2 minute walk from The CCD or just a few Luas stops from the city's top shopping areas.

Sustainability

Dalata Hotel Group has an Environmental Policy which applies to all hotels.

The Spencer Hotel

★★★★★



The Spencer Hotel

Excise Walk
IFSC
Dublin
D01 X4C9

Joanne Brophy

joanne.brophy@mhlhotel.com
+353 1 4338868
www.thespencerhotel.com

- Established: 2015
- 209 bedrooms
- 55 bedrooms available for twin occupancy
- Private dining: 120
- 12km from Dublin Airport, approx 25mins by car
- 2km from Dublin city, approx 5mins by car
- Accessible by public transport

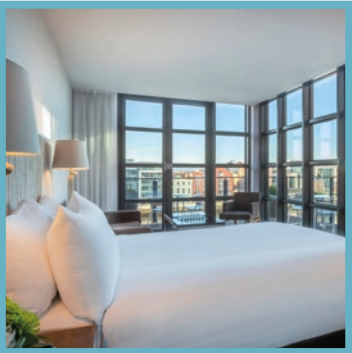

Meeting Space	U Shape	Theatre	Classroom	Boardroom	Banquet	Reception	Cabaret	Floor space (sqm)
Columba Suite	66	155	80	60	130	150	104	128

For further information on other meeting rooms available, please contact the Dublin Convention Bureau or the venue directly.

The Spencer Hotel is a popular Dublin city hotel. Our stylish guestrooms have all the extras you would expect and plenty of added luxuries. All of our meeting rooms are spacious and minimalist to promote a fresh-thinking approach. Our meeting and events team have the attention to detail you're looking for to help minimise the amount of planning you have to do. We have a 18m meter heated swimming pool and a fully equipped gym.

Trinity City Hotel



Trinity City Hotel

Pearse Street
Dublin
D02 FW96

Kelly McAuliffe

reservations@
trinitycityhotel.com
+353 1 6481000
www.trinitycityhotel.com
🐦 Trinity_City

- Established: 2000
- 262 bedrooms
- 35 bedrooms available for twin occupancy
- Private dining: 150
- Drinks reception options available
- 12km from Dublin Airport, approx 30mins by car
- City centre property

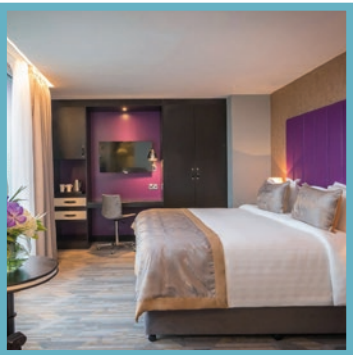

Meeting Space	U Shape	Theatre	Classroom	Boardroom	Banquet	Reception	Cabaret
Number 24	–	–	–	12	12	–	–
Number 26	22	55	30	24	40	60	32

Trinity City Hotel is a 262 room, stylish hotel in the heart of Dublin City Centre, just a few minutes stroll from Grafton Street, O'Connell Street, Temple Bar and St Stephens Green.



Zanzibar Locke

34-37 Ormond Quay Lower
Dublin 1
D01 YX09

Olwyn Horgan

Olwyn@lockeliving.com
+353 85 7175235
www.lockeliving.com
🐦 LockeHotels

- Established: 2020
- 161 bedrooms
- 44 bedrooms available for twin occupancy
- Dining capacity: 50
- 11km from Dublin Airport, approx 25mins by car
- City centre property
- Accreditation: Green Tourism
- Affiliation: Edyn



Meeting Space	U Shape	Theatre	Boardroom	Reception
Meeting room 1	8	25	15	30

Locke isn't like other hotels because it isn't a hotel. More space than a hotel. More style than a serviced apartment. Where you can eat, sleep and unwind in your own, beautifully designed space. With all the stuff you actually need to continue your everyday, even when you're away from home.

Just across the Ha'penny bridge from Dublin's electric Temple Bar, Zanzibar Locke is your new hideaway in the Irish capital. 160 spacious apartments featuring top-spec Smeg kitchens, with separate areas for eating, working and sleeping. Plus all-day dining, cocktail bar, meetings and event areas and wellness space.







Evening stroll by the Ha'penny bridge



ACCOMMODATION





ACCOMMODATION



Buswells Hotel	191
Cassidys Hotel	192
Holiday Inn Express Dublin Airport	193
Maldron Hotel Smithfield	194
Maldron Hotel Tallaght	195
The Hendrick Smithfield	196
Travelodge Plus Dublin City Centre	197



Buswells Hotel

23-27 Molesworth Street
Dublin
D02 CT80

Marie O'Connor

info@buswells.ie
+353 1 6146500
www.buswells.ie

BuswellsHotel

- Established: 1882
- 67 bedrooms
- Private dining: 40
- Drinks reception options available
- 12.3km from Dublin Airport, approx 40mins by car
- 0.5km from Dublin city, approx 5mins by car
- Accessible by public transport
- Accreditation: Green Hospitality Award – Gold Star



Meeting Space	U Shape	Theatre	Classroom	Boardroom	Banquet	Length x width (m)	Floor space (sqm)
Georgian Suite	30	70	40	30	40	10.6 x 6.9	70
Trinity Suite	–	–	–	18	–	9.3 x 5.4	50
Boardroom	15	25	15	20	20	7.6 x 4.8	33

For further information on other meeting rooms available, please contact the Dublin Convention Bureau or the venue directly.

Buswells is an elegant 3* hotel with special character in the heart of Dublin 2. A charming 67-bedroom Georgian hotel, we are ideally located in the centre of Dublin city. A short stroll from St Stephen's Green, Trinity College and Grafton Street.

Sustainability

- Aerators fitted to all guest hand basins leading to a flow reduction of 70% on previous usage
- Replacement of all existing shower heads leading to a reduction of 60% water usage through new water restricting shower heads
- Replacement of all public toilet tap units to automated faucets

Cassidys Hotel

★★★



Cassidys Hotel

Cavendish Row
Upper O Connell Street
Dublin 1
D01 V3P6

Nicole Martinez

www.stay@cassidyshotel.com
+353 1 8871352
www.cassidyshotel.com
🐦 Cassidys_Hotel

- Established: 1997
- 119 bedrooms
- 56 bedrooms available for twin occupancy
- Private dining: 50
- Drinks reception options available
- 11km from Dublin Airport, approx 30mins by car
- City centre property
- Accessible by public transport



Meeting Space	U Shape	Theatre	Classroom	Boardroom	Banquet	Reception	Cabaret	Length x width (m)	Floor space (sqm)
Library Suite	–	25	12	12	–	–	–	6 x 4	24
Kirwin	18	18	18	14	–	–	–	6.4 x 6.1	39
Blake	18	25	18	14	–	–	–	7.3 x 5.4	39
Cavenidsh	25	50	25	25	–	–	–	7.3 x 7	51

Cassidy's hotel, Dublin 1, is situated in the heart of Dublin's city centre opposite the famous Gate theatre on Upper O'Connell Street and close to everything a visitor to Dublin could want. Dublin's shopping districts and museums are all within a short stroll of Cassidy's hotel. This Dublin hotel forms one of the city's famous Georgian terraces on Parnell square.

Holiday Inn Express Dublin Airport

★ ★ ★



Holiday Inn Express Dublin Airport

Northwood Park
Santry
Dublin
D09 RY17

Carol Byrne

carol.byrne
@crowneplazadublin.ie
+353 1 8628888
www.hiexpress
dublin-airport.com

- Established: 2007
- 214 bedrooms
- 141 bedrooms available for twin occupancy
- Private dining: 120
- Drinks reception options available
- 3km from Dublin Airport, approx 7mins by car
- 6km from Dublin city, approx 15mins by car
- Accessible by public transport
- Affiliation: Intercontinental Hotel Group



There is dedicated conference centre with 24 meeting rooms available in the adjacent Crowne Plaza hotel, catering from two to 1,000 delegates.

- Newly refurbished property
- Parkland Setting
- 423 bedrooms – 214 in Holiday Inn Express / 209 in adjacent Crowne Plaza
- Dedicated Conference Centre in Crowne Plaza
- 350 complimentary car park spaces
- Complimentary Airport shuttle

Maldron Hotel Smithfield

★★★



Maldron Hotel Smithfield

Kikki Lenberg

Smithfield Square
Smithfield
Dublin
D07 RF2Y

res.smithfield
@maldronhotels.com
+353 1 4850900
www.maldronhotel
smithfield.com/location

- Established: 2006
- 92 bedrooms
- 74 bedrooms available for twin occupancy
- Dining capacity: 60
- 12km from Dublin Airport, approx 35mins by car
- 1.5km from Dublin city, approx 10mins by car
- Accessible by public transport



Meeting Space	U Shape	Theatre	Classroom	Boardroom	Floor space (sqm)
Kingsbench	18	40	20	20	40
Chancery	–	14	8	8	22

Maldron Hotel Smithfield has everything you need for a perfect hotel break in Dublin with 92 bedrooms and exceptional service. The hotel is a comfortable, spacious and affordable 3* accommodation, centrally located in Dublin's heartland. With an abundance of things to see and do right on our doorstep, it is the perfect base to stay and explore this wonderful city.

Maldron Hotel Tallaght

★ ★ ★



Maldron Hotel Tallaght

Whitestown Way
Tallaght
Dublin
D24 XC9W

info.tallaght
@maldronhotels.com
+353 1 4685400
www.maldronhotel
tallaght.com

- Established: 2007
- 119 bedrooms
- 51 bedrooms available for twin occupancy
- Private dining: 330
- Drinks reception options available
- 29km from Dublin Airport, approx 30mins by car
- 16km from Dublin city, approx 20mins by car
- Accessible by public transport



Meeting Space	U Shape	Theatre	Classroom	Boardroom	Banquet	Reception	Cabaret	Length x width (m)	Ceiling height (m)	Floor space (sqm)
Shannon Suite	65	500	150	65	330	600	240	30 x 15.5	9.5	476

For further information on other meeting rooms available, please contact the Dublin Convention Bureau or the venue directly.

Maldron Hotel Tallaght is the perfect hotel near Dublin a base for business or leisure visits to Ireland's capital city with close proximity to the M50, LUAS Red Line and Dublin city centre.

The Hendrick Smithfield

★★★



The Hendrick Smithfield

6-11 Hendrick Street
Smithfield
Dublin
D07 KX28

Mary Gray

mgray@hendrickdublin.ie
+353 1 4826505
www.hendrickdublin.ie
🐦 Hendricksmithfi

- Established: 2019
- 146 bedrooms
- 25 bedrooms available for twin occupancy
- Drinks reception options available
- 11km from Dublin Airport, approx 25mins by car
- 3km from Dublin city, approx 15mins by car
- Accessible by public transport



The Hendrick Smithfield is Ireland's first street art hotel, located on the red Luas line. We give you the necessities. Whopper WiFi, a bed you won't believe and a savage shower. Dublin gives you the rest.

Awards

- Achieved Gold in LEED Certification

Travelodge Plus Dublin City Centre



Travelodge Plus Dublin City Centre

Townsend Street
Dublin 2

Cathal Mc Glinchey

cathal.mcglinchey
@travelodge.ie

+353 87 1208280

www.travelodge.ie

🐦 Travelodge_Ire

- Established: 2021
- 393 bedrooms
- 100 bedrooms available for twin occupancy
- Dining capacity: 250
- 12km from Dublin Airport, approx 20mins by car
- City centre property

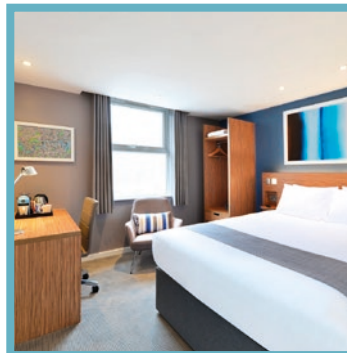

Introducing Travelodge Plus Dublin City Centre, Dublin 2. Featuring 393 bedrooms and a variety of inventory types including new standard and upgraded rooms along with a stylish Bar & Cafe serving all day-dining for up to 250.





Corporate event at Guinness Storehouse



SUPPLIERS



SUPPLIERS

Bartons Transport	201
Devine's Chaffeur Services	202
Dynamic Events	203
John Brady Events	204
Kildare Village	205
Mercantile Group	206
Optimum Chauffeur Drive	210
Orangeworks	211
Press Up Entertainment Group	212
Sheil Entertainment Agency	214
SoolNua	215
Verve	216



Bartons Transport

Straffan Road
Maynooth
Kildare
W23 A2Y3

Feargal Barton

info@bartons.ie
+353 1 6286026
www.bartons.ie

- Established: 1963



Bartons Transport has been established for nearly 58 years and continues to present itself as one of Ireland's most professional coach hire companies. Situated close to Dublin City, we provide high quality luxury coach hire for all occasions.

Awards

- Fleet Bus and Coach Operator of the year award 2017 & 2019

"We are working with Bartons Transport for over fifteen years and they are the one and only supplier who have repeatedly proven they can deliver excellent service, without ever letting us down."

Yvonne Colucci, Director, Odyssey International



Devine's Chauffeur Services Colin Devine

10C Boeing Rd
Airways Industrial Estate
Santry
Dublin
D17 E167

res@devinescs.com
+353 1 6269092
www.devinescs.com
DevinesCS

- Established: 1978
- Affiliation: We are proud international NLA members



Since 1978, Devine's specialise in premium transportation for Business Travellers and Meetings & Events. We make a difference by providing personalised service to clients. We are a full time team of 60 service professionals and a fleet of 40 vehicles

Awards

- ITM – Best Ground Transportation Provider 2018.
- Business 2 Business Awards – Professional Services Firm of the Year 2016
- Event Industry Awards – Best Event Infrastructure Provider 2016

"Everything was fantastic. Devine's worked beautifully and we were all happy. The guests were really impressed with your services and so we were delighted!"



Dynamic Events

Unit 8, Burgage House
Blessington
Wicklow
W91 P206

Richard Phelan

info@dynamicevents.ie
+353 1 5545784
+353 87 2446970
www.dynamicevents.ie
🐦 DynamicEventsIE

- Established: 1996
- Affiliation: SITE, Wildgoose Global Partner, Rated "Excellent" on Trustpilot



Dynamic Events is at the forefront of creating concepts and delivering team building and corporate events to some of the worlds biggest companies and organisations. In Person, Hybrid and Virtual.

We specialise in team building, conferencing and events nationwide. With over 25 years experience in the events industry, we have developed to anticipate the needs of our clients and enhance making it easy for people to connect with one another. We cater for a variety of group sizes, from as little as ten, to as big as one thousand.

At Dynamic Events "It's all about you!". We understand each event is unique and enjoy designing creative suitable packages to suit that event. We always remember it's your event! Throughout the planning stage, our team will communicate effectively with your team and hold discussions on adapting elements of the events package for you. You will be assigned a designated Project Manager to assist and communicate with your team who will answer any questions or queries that may arise as a result.

Most importantly, after each event we measure success ensuring our client satisfaction is achieved!

Services

- Team Building & Activities
- Incentive Programmes & Custom Made Experiences
- Conference, Meetings & Events
- Awards Nights/Gala Dinners

"Dynamic Events really made our event fun from start to finish. The service was brilliant and everyone really enjoyed the event. With a group of 400 in one room, this was the perfect activity. Many of the guests did not know anyone at their table and this was the perfect way to break the ice. Thank you Dynamic Events for such a fun experience."

Salesforce



John Brady Events

Unit E
Merrywell Business Park
Ballymount Road
Dublin 12

John Brady

events@jbe.ie
+353 1 4568882
www.jbe.ie
🐦 jbeireland

- Established: 1996
- Affiliation: SITE Ireland



JBE are Event Producers who have been creating and delivering extraordinary events in Ireland and internationally since 1996. We are very proud of our record of one-off, continuous repeat, and referral business.

We believe in both listening and collaboration. We listen to our clients' needs and then through collaborating with them, our artists, technicians, venues, and caterers we create memorable experiences on behalf of the all-important guest.

At Seasons at Guinness Storehouse, we have been working with JBE as a preferred partner for several years to provide fun, creative solutions to our corporate clients' entertainment requirements. The JBE team offer a first-class service from site visit to event delivery, and work hand in glove with us as a venue, listening to detailed briefs, to ensure we continue to exceed our international MICE clients' expectations on every step of their event experience.

Glenn McCormack, General Manager, Seasons at Guinness Storehouse, Oct 2020



Kildare Village

Kildare Village
Nurney Road
Kildare
R51XR67

Caroline Potter

cpotter@valueretail.com
+353 45 534935
www.kildarevillage.com
🐦 KildareVillage

- Established: 2006



Less than one hour from Dublin city centre, Kildare Village is Ireland's leading luxury outlet shopping experience and a member of the Bicester Village Shopping Collection. With 100 boutiques we offer a shopping experience with a difference



Café en Seine

40 Dawson St
Dublin 2
Dublin

bookings@cafeenseine.ie

+353 1 6774567

www.cafeenseine.ie

- Spanning over three floors, Café en Seine is an art deco haven which now includes a designated restaurant area, several beautiful bars and an impressive indoor street garden.
- Renowned for its 5* service, Café en Seine offers an extensive food menu which caters for a range of tastes and occasions created by head chef Stephen Gibson and a cocktail menu curated in partnership with The Crucible London.



Crafty Fox

37-38 Camden Row
Portobello
Dublin 8
Do8 T6N3

enquiries@thecraftyfoxdublin.ie

+353 1 5267711

www.thecraftyfoxdublin.ie

- A back to basics bar with a carefully created menu of curious cocktails, crafty beers and ciders.
- The perfect place to wind down after a long day in one of our comfortable snugs.





NoLlta

64 St Great Georges Street
Dublin
D02 YR20

bookings@nolita.ie

+353 1 5414829

www.nolita.ie

- Hosting an impressive cocktail bar with a unique Italian style food menu, NoLlta serves up top quality eats, with an impressive wood fire oven at the heart of our open kitchen. With a number of different spaces in one venue, we have the perfect place for you to sit back, relax and enjoy.
- Maximum capacity for private dining – 240



Opium

26 Wexford Street
Dublin
D02 HX93

bookings@opium.ie

+353 1 6875829

www.opium.ie

- Opium offers five experiences under one roof-including a Thai-Vietnamese Restaurant, Botanical Garden Bar, Cocktail Lounge, Opium Rooftop and nightclub, making it Dublin's ultimate dining and late night experience.
- Maximum capacity for private dining – 130





Pichet

15 Trinity Street
Dublin
D02 T998

bookings@pichet.ie

+353 1 5414820

www.pichet.ie

- A modern take on a classic bistro, Pichet combines both French influence and modern Irish cuisine. Having received numerous awards since its inception in 2009, Chef Patron Stephen Gibson and his team were awarded the Bib Gourmand.
- Maximum capacity for private dining – 40



The George

89 South Great George's Street
Dublin 2
D02 R220

info@thegeorge.ie

+353 1 4782983

www.thegeorge.ie

- Dublin's oldest LGBTQ nightclub, which takes you from the chilled vibes of the afternoon to the madness of after midnight without skipping a beat.
- The George is the beating heart of Ireland's LGBTQ community and is the oldest and biggest gay bar in Ireland.





Whelan's

25 Wexford St
Portobello
Dublin 2
D02 H527

info@whelanslive.com
+353 1 4780766
www.whelanslive.com

- Dublin's original live music venue and best indie nightclub.
- One of the most important music venues in Ireland for catching international and local bands. This venue has played host to artists including Ed Sheeran, Bloc Party, Arctic Monkeys, Hozier and Nick Cave.





Optimum Chauffeur Drive Sarah Higgins

Aine, Newtown,
The Commons
The Ward
Dublin
D11 NY24

info@drive.ie
+353 1 8148873
www.optimumchauffeurdrive.ie
🐦 OptimumChauffeu

- Established: 2004



We provide a comprehensive range of chauffeur and transport management services and specialise in the area of Conferences & Events. We handle all aspects of corporate transportation from the early planning stages through to on site coordination.

Awards

- Public Sector Award – Private Transport Company of the Year 2020
- Corporate USA Today – Best Passenger Transport Company 2019
- Luxury Travel Guide – Transport Company of the Year 2019

“On behalf of our VIP delegation and our Embassy, I would like to extend our great appreciation for the major contribution from Optimum Chauffeur Drive in making this visit and our event a great success. As always the vehicles were very high quality and the drivers were excellent, often going beyond what was expected of them which we greatly appreciated.”



Orangeworks

B5, Swords Enterprise Park
Feltrim Road
Swords
Co Dublin
K67WT27

Oran Masterson

hello@orangeworks.ie
+353 1 6902070
www.orangeworks.ie
🐦 OrangeworksIE

- Established: 2003
- Affiliation: SITE Global, Catalyst Global Team Building, Bear Grylls Survival Academy



orangeworks.
CREATING EXPERIENCES

Incentive Group Activities & Experiences | Team Building Events |
Automotive Experiences | Team Development & Engagement |
Bear Grylls Survival Academy Ireland | Bespoke Adventure.
#CreatingExperiences

Awards

- 2018 Highest European Sales Award from Catalyst Global Teambuilding Network
- 2019 Highest European Sales Award from Catalyst Global Teambuilding Network

"The group really enjoyed the activity and the staff were very helpful and engaging. The range of options available are very broad and appear well thought out. All round we would recommend Orangeworks very highly."



Barry Plunkett

barry@pressup.ie
+353 86 4005998
www.pressup.ie



Press Up Entertainment Group is Ireland's leading leisure and entertainment group operating across a variety of sectors, including restaurants, bars, hotels and high-end cinemas.

Established in 2009, the group now features a growing portfolio of over 40 well loved and popular venues, each one offering Irish and international customers a different and unique experience.

Name of Property	Capacity Dining	Capacity Drinks Reception	Venue Style
Anne's Bar	70	140	Bar & Event Space
Angelines	130	300	Restaurant & Event Space
Bison Bar	100	250	Restaurant & Event Space
The Clarence Suite	100	150	Private Event Space
Octagon Bar	60	150	Bar
Dollard & Co	100	450	Restaurant & Event Space
Doolally	220	350	Restaurant & Event Space
Elephant and Castle Temple Bar	175	175	Restaurant & Event Space
Elephant and Castle Rathmines	99	175	Restaurant & Event Space



Name of Property	Capacity Dining	Capacity Drinks Reception	Venue Style
Elephant & Castle Monkstown	70	100	Restaurant & Event Space
Elephant & Castle Sandyford Beacon	240	700	Restaurant & Event Space
Everleigh	-	650	Bar & Venue
The Grayson	120	290	Restaurant & Event Space
Isabelles	120	200	Restaurant & Event Space
The Liquor Rooms	-	400	Bar & Venue
The Lucky Duck	90	240	Bar & Venue
Mackenzies	156	225	Restaurant & Event Space
Marys	115	320	Bar & Event Space
The Mayson	100	160	Restaurant & Event Space
Pelope & Periwig	85	110	Restaurant & Bar
Roberta's	240	750	Restaurant, Bar & Event Space
Sophies	120	350	Restaurant, Bar & Venue
Stella Cinema Rathmines	-	1,000	Cinema, Bar & Event space
Tomahawk	72	100	Restaurant
VCC	120	160	Restaurant & Bar
The Workmans Club	-	700	Bar & Event space



Sheil Entertainment Agency

Harbour Lodge
Harbour Road
Arklow
County Wicklow

Susie Sheil

info@
sheilentertainmentagency.com

+353 87 2897021

www.
sheilentertainmentagency.com

🐦 seagency1

📷 seagency1

- Established: 2011



Susie Sheil has worked globally in theatre, corporate events, and the entertainment business for over 30 years. She is the founder of Sheil Entertainment Agency; a bespoke entertainment and production house, established in 2011.

We create, curate, design and deliver entertainment-driven events. We offer unrivalled performance solutions and technical support services and love collaborating with clients and artists alike to create a unique, original and unforgettable experiences for everyone.

"Susie Sheil not only has an ability to produce creative entertainment events for international visitors, she has an amazing ability to showcase the culture, energy and fun of Ireland through entertainment masterpieces. She listens, understands and is a pleasure to work with."

Nicola McGrane, CEO at Conference Partners International & Event Partners Ireland



SoolNua

7 Rathfarnham Road
Terenure
Dublin
D6W HK23

Patrick Delaney

patrick@soolnua.com
+353 86 2423091
www.soolnua.com
🐦 SoolNua

- Established: 2013
- Affiliation: SITE – Society of Incentive Travel Excellence.
ICCA – International Congress and Convention Association



SoolNua is a specialist Business Events advisory helping destinations, hotels, venues and MICE agencies and associations with strategy, marketing and training based on 6 decades of experience as global leaders in the industry.



Verve

11-15 Erne Street Upper
Dublin 2
D02 DY88

Ellie Bradshaw

ellie@verve.ie
+353 1 6375160
www.verve.ie
🐦 VerveLiveAgency

- Established: 1991
- Accreditation: ISO 20121
- Affiliation: ESA (European Sponsorship Association), 27 Names Network, ILEA, IIBN & SIOR



We are Ireland's largest independently owned events agency delivering employee engagement events, conferences and seminars, brand launches and brand experience, festival and stadium activation, sponsorship activation, virtual and hybrid events, award ceremonies and exhibitions.

Awards

- Special Event Gala Award Winner
- Digital Marketing Award Winner
- Eventex Awards Winner

Sustainability

We recognise that our events and brand activities have an impact on the environment, the economy and the community. We are committed to identifying and minimising negative impacts while promoting the positive impacts. It is Verve policy to do all that is reasonable to ensure that key sustainability impacts relating to the life cycle impact of events, health and safety, procurement, utilities, employees, visitors, customers and the community in general are assessed and reviewed financially, socially and environmentally.

"With vast experience and a can-do attitude Verve have delivered incredible events and experiential work for us. With a refreshingly positive and highly collaborative approach, they respond to testing briefs and often tight schedules while bringing projects in on budget."

Edel McCarthy, Group Sponsorship & Brand Manager, Electric Ireland and ESB

COLLABORATIONS

Our industry flourishes and progresses through our continual collaboration.
That is why Dublin Convention Bureau is a proud and participative member of the following organisations.



www.bestcities.org



www.destinationsinternational.org



www.europeancitiesmarketing.com



www.gds.earth



www.iccaworld.org





Taking the plunge in the
Aran Islands, Co. Galway



**EXTEND
YOUR STAY**



Dublin
*Surprising
by Nature*

DUBLIN HIGHLIGHTS

Ireland's capital truly captures your imagination and throughout Dublin, you will find an abundance of visitor attractions to discover and explore, from majestic museums to more modern centres of entertainment. Whether your interest is sport, history, art or literature, whether you want to follow a heritage trail, visit a zoo, eat in a castle or follow in the footsteps of Dublin's many musical greats, there's something for everyone in Dublin!

Dublin is ideally located on the east coast of Ireland and a 20 minute journey will bring you from the bustling city to the charming coastal towns and villages of the county and provide lots of opportunity for craft shopping, water sports, seafood dining and picturesque walks against the spectacular backdrop of Dublin Bay.

Top Reasons to Visit Dublin

Visit a Castle

Step back in time and visit a selection of ancient and historic fortifications situated both in the city and throughout the Dublin Region. Visit Malahide and Dalkey Castles on Dublin's coast or Dublin Castle in the city centre.

Discover the History of Dublin

Dublin has a wealth of museums which hold an array of information and artefacts recording the history of this ancient capital. Their contents are priceless but entry to Dublin's top museums and galleries is free.

Eat Out

Dubliners like to eat, and the capital of Ireland has seen the emergence of a cosmopolitan and chic food culture, which is mirrored in the hundreds of restaurants you will find throughout Dublin.

Stroll around Georgian Dublin

The Georgian door is a well-recognised symbol of 'welcome' in Dublin. In the 18th century (Georgian era) the city acquired this beautiful and distinctive style of architecture. Stroll through the elegant streets of Merrion and Fitzwilliam Squares, as fine examples of the great Georgian period.

Shop 'Til You Drop!

Dublin offers a wonderful array of products ranging from the traditional to the contemporary in its many shops, boutiques and department stores.

The beauty of Dublin is that it is big enough to offer distinct shopping districts, which are small enough to explore on foot.

Sample Some Local Brews

Dublin's pub scene is globally famous – and with good reason. Many are time-honored places celebrated in our literature and featured in films set here. Others are adored by locals and cherished by those who call by. Others still are newer arrivals, offering great food and the warmest of welcomes. With distilleries and breweries shooting up across the city, why not try two of Dublin's newest whiskey distilleries: Roe and Co and the Liberties Distillery, both situated in Dublin's historic neighbourhood, the Liberties.

Party the Night Away!

Dublin has one of Europe's most vibrant and exciting nightlife cultures. So, whether it's the traditional pubs with Irish music, or the hip and trendy bar and club scene that you're after, you'll find it all here in Dublin!

Tour Dublin

Discover more of the city on a hop-on, hop-off bus tour or a dedicated walking tour. If you want to get away from the hustle and bustle, tours will take you to the surrounding countryside or coastal villages, just a 20-minute drive from the city centre.

Unlock the treasures and stories of Ireland's capital city with the Dublin Discovery Trails, a new series of self-guided walking trails.

Let magical tales of the city's colourful past weave their spell, each one is easily accessible. Dublin Discovery Trails app can be downloaded from iTunes or Google Play and Dublin can be appreciated at our visitors' own pace.

10 of Dublin's most famous statues have been given the gift of the gab! Pass a Talking Statue, with a simple swipe of a smartphone on a nearby plaque and presto, get a call back from James Joyce

(written by Roddy Doyle and voiced by Gabriel Byrne), Oscar Wilde (written by John Banville and voiced by Andrew Scott), or Fidelity on the O'Connell Monument (written by Paula Meehan and voiced by Ruth Negga)! Each has a story to tell. Together, they tell Dublin's unique story!



“Dublin living thrives side by side with the natural outdoors so you can constantly jump between completely unique, different and often unexpected experiences.”





IRELAND'S
ANCIENT EAST®
Wander Through Time

EXTEND YOUR STAY IN IRELAND'S ANCIENT EAST

Ireland's Ancient East is a touring region that covers the area outside of Dublin stretching from Carlingford to Cork, and from the Irish Sea to the Midlands. It is the chance to go on a journey of discovery as this part of Ireland is full of great visitor experiences set in off-the-beaten track, lush, green landscapes and along coastlines rich with history.

It's the chance to explore castles and manor houses and wonderful gardens, in medieval cities and legendary sites, where 5,000 years of extraordinary history and folklore are brought vividly to life by the warm and welcoming local people that you will meet. Ireland's Ancient East is located right on Dublin's doorstep, there are plenty of options to fit in a quick adventure before or after your business meeting or conference.

Attractions

Rock of Cashel

Overlooking the town of Cashel, the Rock of Cashel seated high kings, witnessed countless battles and famously welcomed St. Patrick to its doors. One of Ireland's most iconic sites, its spectacular mediaeval architecture hosts some of Europe's most remarkable Celtic art.

Johnstown Castle Estate, Museum & Gardens

Take a guided tour of the restored 19th century Castle and unique servants' tunnel, visit the Irish Agricultural Museum and stroll around the stunning gardens, lake walks and woodlands. New visitor centre and Café on site.

Spike Island

Used as an Island prison, fortress, monastery and home, today visitors can meet captains, convicts, sinners and saints as you uncover 1300 years of Irish history. Explore the 'Irish Alcatraz' with prison cells, deep tunnels, island walks and multiple museums.

Birr Castle

This fabulous castle and adjoining gardens in Co. Offaly offer a historic and beautiful view of the Irish midlands. Comprising award-winning landscapes and set in Birr, one of Ireland's beautiful Georgian heritage towns, the gardens are abundant in exotic trees and flowers.

Kilkenny Castle

Explore Kilkenny Castle, a 12th century castle remodelled in Victorian times which was the principal seat of the Butler Family, Marquesses and Dukes of Ormonde. Set in extensive parklands, the castle offers woodland paths, rose garden and ornamental lake.

The National Stud

Visit the Irish National Stud for a behind the scenes look at a working stud farm. The new interactive Irish Racehorse Experience offers you the inside track on thoroughbred racing, from trying your hand at training a horse to watching to experience the race day.

Brú na Bóinne – a UNESCO World Heritage site

The site has now re-opened following a €5.5m investment in 2019 and includes an exhibition at the burial chamber site at Knowth. Enter the chamber at Newgrange or tour Knowth, learn the story of Neolithic art and the early settlers, as well as the work involved in their rediscovery and preservation.

Slane Castle, Slane Irish Whiskey Distillery

Slane Estate, is situated in a dramatic setting by the river Boyne. Home to the Conyngham family since 1703, the Castle tours cover the family's colourful history and the world-famous rock concerts. Tours of Slane Irish Whiskey distillery are also available.

Activities

- Learn how to hurl at Malzard's Bar, Stoneyford, Co. Kilkenny in a relaxed, fun environment.
- Looking for a novel way to explore Ireland's breath-taking mountain scenery and coastline? Then, welcome to Fatbike Adventures!
- Experience Sea Cave and Sunset Kayaking, Coastal Canyoning/Coasteering, Stand Up Paddle Boarding, Snorkelling, Bike Hire & Tours at The Irish Experience, Hook Head Peninsula, Co. Wexford.

- Carlingford Adventure Centre is the top Activity Centre in Ireland. It provides outdoor pursuits and activity holidays for kids and adults. Land, sea and sky activities to suit all ages, the ethos of the centre is to offer fun and challenging activities in a safe and friendly environment

For sample itineraries and guides of upcoming events, see www.irelandsancienteast.com







GEORGIAN IRELAND

Portrait of George III

Portrait of Queen Charlotte

Portrait of George IV

Portrait of William IV

EXTEND YOUR STAY IN IRELAND'S HIDDEN HEARTLANDS

Ireland's Hidden Heartlands encompasses nine counties that hug the majestic River Shannon and the Beara Breifne Way stretching from Leitrim to Lough Derg. As a destination, the Heartlands have long been a much-loved secret among many local Irish people, who enjoy the natural beauty and expansive panoramic views of its calm lake waters, inland waterways, rolling hills, vibrant green pastures and vast woodlands. An absolute haven for hikers and walkers, true enthusiasts aim to tackle part of Ireland's newest long-distance walking route, with 500 kms of breath-taking scenery along the Beara Breifne Way.

This route is also broken up into easy to navigate trails with looped walks also on offer throughout the Hidden Heartlands. There is also an abundance of golf courses available across the nine counties. A step into Ireland's Hidden Heartlands represents a step away from busy, crowd filled lives into a place that offers so much to discover where a traditional and restorative way of life continues to thrive.

Attractions

Arigna Mining Experience, Roscommon

Experience within the village of Arigna, with its panoramic views over Lough Allen, lies the fascinating Arigna Mining Experience. Visitors enjoy a first-hand experience, of a coal miner's life and the 400-year-old mining heritage that belongs to this picturesque rural village. Leaving the rural views of Lough Allen outside, visitors are guided underground, to the very coal face, by a local, former miner. From this miner's personal experience, they learn what it was like to work within the mine's cramped spaces; what being a miner meant for family life; the superstitions and religious rituals observed by miners; their camaraderie and unique coded language; and the community inspired initiative that sought to preserve Arigna's 400-year coal mining heritage.

Athlone Castle, Westmeath

Discover Athlone Castle where History Comes Alive at the heart of Ireland's Hidden Heartlands. First built in the 13th century as a timber fort, Athlone Castle evolved into a bold, defensive building. Its most significant architectural features, such as the keep, have now been harnessed to act as a dramatic backdrop to its diverse and fascinating story. The eight newly designed exhibition spaces pursue both a chronological and thematic sequence combining hands-on and fun experiences that will appeal to both children and adults. Bold sculptural forms help to convey human figures and historical milestones. 3D maps, audio-visual installations and illustrations by renowned illustrator Victor Ambrus (best known for his work on Channel 4's Time Team), bring the stories and characters of Athlone to life.

Portumna Castle, Galway

Enjoy a tour of the semi-restored Portumna Castle, its Formal Gardens and working 17th Century Walled Kitchen Garden for a taste and experience of what it was like to live during the 17th Century in the West of Ireland. Tours are suited to all ages and group types. Having heard the history of the wealthy and powerful de Burg (Burke) Family, exposed all your senses in the beautiful gardens, finish your tour by watching a short informative DVD. Sit back and relax with some wholesome local food treats in the new Tea Rooms.

The National Famine Museum – Strokestown Park, Roscommon

Located on an historic, 300 acre estate, the National Famine Museum Strokestown Park draws on an archive of images and original documents (including letters written by tenants on the Strokestown Estate at the time of the famine) that tells the history, politics, circumstances and stories of hunger, eviction and migration during the Great Irish Famine of the 1840s. Visitors can also visit both the Six Acre Walled Garden and Strokestown Park House – an impressive, Georgian Palladian Mansion, with original furnishings and interesting insights into the Pakenham Mahon family who lived at Strokestown from the mid-1600s to the late 1970s.

Corlea Trackway, Longford

Corlea Trackway Visitor Centre interprets an Iron Age bog road that was built in the year 148 B.C. across the bog lands of Longford, close to the River Shannon. The oak road is the largest of its kind to have been uncovered in Europe and was excavated by Professor Barry Raftery of University College Dublin. Inside the interpretive centre, an eighteen-metre stretch of the preserved trackway is on permanent display in a hall specially designed to preserve the ancient wooden structure.

Killaloe River Cruise, Clare

Sit back, relax and enjoy a sightseeing cruise on the River Shannon and Lough Derg from the Heritage town of Killaloe in County Clare, nestled in Ireland's Hidden Heartlands. A commentary is provided as you gently cruise along the calm sheltered waters of Ireland's finest waterway. Your guests can relax and unwind with an Irish Coffee, bar services on board. There is an open top deck with seating for all passengers, where they can truly appreciate the magnificent scenery. The lower deck is fully enclosed to ensure a comfortable cruise. Audio guides available in English, German and French. Tour is interactive and its possible to have a group discussion or answer any questions that the guests may have about the flora and fauna in the area.



Irish Workhouse Centre, Galway

The workhouse has been described as “the most feared and hated institution ever established in Ireland.” At Portumna, visitors enter the workhouse via the waiting room, the same room people came through when seeking admission to the workhouse. A short film is shown, in what was the girls’ classroom. After this, you are guided through the yard and dormitory block, including the matron’s quarters, the nursery, the women’s workroom and then the laundry. The guided tour lasts about one hour with complimentary teas/coffees afterward, and there are ongoing exhibitions also.

Clonalis House, Roscommon

Learn the fascinating story behind one of Ireland’s oldest families and historic homes. The O’Conor family (with its rich history of eleven High Kings of Ireland and 26 Kings of Connacht) has lived on this 800 acre estate, overlooking the River Suck, for an unrivalled 1,000 years. Built on an elevated site, in a Victorian Italianate style, Clonalis House is a treasure trove that includes historic correspondence, heirlooms, O’Conor family portraits, the harp of Turlough O’Carolan (the famous blind, Celtic harper) and the magnificent Clonalis Library; with more than 7000 volumes, it is widely considered to be one of the best private collections in Ireland.

Activities

Slow Adventure, Leitrim

Choose to experience ‘lovely Leitrim’ by bicycle, open canoe, paddle board or on your own two feet(!) and uncover a place less travelled.

Cavan Adventure, Cavan

Through Cavan Adventure Centre, visitors are accompanied by a local guide, who shares local stories and legends during a spell-binding exploration of this lake and the island castle by kayak (or by powerboat).

Lough Key Forest Park, Roscommon

Lough Key Forest Park comprises of vast woodland and numerous islands and Ireland’s only Tree Canopy Walk (300m).

Carrick Craft, Cruise Holidays on the River Shannon

Operating along some 300 majestic miles of silvery waterway, Carrick Craft have provided idyllic cruising holidays in Ireland for over 35 years.

Centre Parcs, Longford

Whether you’re looking for a tranquil mini-break or an adrenaline-fuelled getaway; or perhaps a bit of both, Centre Parcs’ amenities make it easy to get everything you want out of your trip.

For further information and sample itineraries please visit www.irelandshiddenheartlands.discoverireland.ie/





WILD ATLANTIC WAY

SLÍ AN ATLANTAIGH FHIÁIN

EXTEND YOUR STAY ON THE WILD ATLANTIC WAY

A frontier on the very edge of Europe, the Wild Atlantic Way is a place like no other, which in turn has given its people a unique outlook on life. Here you can immerse yourself in a different way of living. Here you can let your freer, spontaneous side breathe. Here you can embrace the Wild Atlantic Way of Life. Embark on a journey of discovery, to hidden places and secret worlds where all kinds of enchantment lie in wait along the wildest, most captivating, and longest defined coastal touring route in the world at 2,500kms – Ireland's Wild Atlantic Way.

Main attractions

Fanad Lighthouse

Standing between idyllic Lough Swilly and Mulroy Bay beach Fanad Head Lighthouse has been voted one of the most beautiful lighthouses in the world. Give yourself plenty of time here – take in the spectacular scenery, explore the wild and wonderful natural world and learn more about the lighthouse in the visitor centre.

Sliabh Liag Cliffs

These cliffs, on Donegal's south-west Coast, are some of the highest and finest marine cliffs in Europe. To fully appreciate the spectacle, walk the few miles to the cliffs and embrace the exciting scenery as you go with terrific views of the Atlantic, the Sligo Mountains and Donegal Bay. Learn more about the cliffs and their varied history at the Sliabh Liag Visitor Centre.

Strandhill

Cycle from the seaside village of Strandhill around beautiful Knocknarea Mountain and through the striking lowlands and coast roads with stunning views of Sligo Bay, the Dartry Mountain Range and Coney Island. Stop off at Carrowmore Megalithic tombs and picnic in the giant sand dunes south of Strandhill where you might catch a glimpse of the local seal population. Finish up in Strandhill Village with a relaxing seaweed bath.

Connacht Whiskey Distillery

The Connacht Whiskey Distillery experience offers visitors an intimate, guided craft distillery tour in a beautiful distillery on the banks of the River Moy in Ballina, north Mayo. Here visitors will learn about the production of whiskey from grain to glass whilst also exploring the history and heritage of Irish spirit making.

Westport House & Gardens

Nestled in a beautiful 400-acre estate in the heart of Westport town in Co Mayo, and with over 30 rooms on show, this gorgeous 18th century stately home offers visitors an opportunity to immerse themselves in life as far back as the 16th century when Grace O'Malley, the Pirate Queen of Connacht ruled land and sea around Clew Bay.

Kylemore Abbey & Gardens

One of Ireland's most iconic visitor attractions and home to the Benedictine nuns since 1920, Kylemore Abbey has a fascinating history of tragedy, romance, innovation, spirituality and education. Today the Estate provides a magical experience with beautifully restored period rooms in the Abbey; a 6-acre Victorian Walled Garden with magnificent outbuildings; an extensive woodland; lakeshore walks and a stunning neo-Gothic Church.

Pearse Cottage Cultural Centre

Ros Muc, in the heart of Connemara, is where in 1909 Patrick Pearse, writer, educator and leader of the 1916 Rising built a cottage on the shores of Loch Oiriúlach. A new Visitor Centre now stands adjacent to the cottage with fascinating interactive exhibitions focussed on Pearse's legacy and exploring what drew him to Connemara's unique landscape and history; gaelic culture and language in general and 21st century Connemara.

The Burren National Park

Visit the Burren National Park in Co Clare, home of traditional Irish music. The Park's limestone pavement is famous for its powerful combination of fascinating natural and cultural landscapes; its rich historical and archaeological heritage and especially for its unique flora and fauna.

Whether you're a backpacker or a walker, a history, geography or geology lover, or looking for some adventure you'll fall in love with this breath-takingly beautiful landscape.

Foynes Flying Boat & Maritime Museum

Foynes was once the last port of call on the eastern shore of the Atlantic for flying boats when it was the centre of the aviation world from 1939 to 1945. The village played an important role in the establishment of passenger flights carrying a diverse range of people from celebrities to refugees. Today the nostalgia of the era is brilliantly recaptured in the exhibits and illustrations throughout the original Terminal Building.

The Blasket Centre

Out on the very edge of Europe, off the Dingle Peninsula, lie the Blasket Islands, a small archipelago renowned for its storytellers. The last inhabitants left the islands in 1953 and today The Blasket Centre tells the story of how they lived off the land and sea and of how their stories were transcribed to become first written works published from the oral Irish culture.

Skellig Michael

A designated UNESCO World Heritage Site, Skellig Michael Island is renowned as the site of a well-preserved monastic outpost of the early Christian period with stone beehive huts where monks lived and prayed clinging to cliff edges alongside oratories, a cemetery, stone crosses, holy wells and the Church of St Michael. The site is accessed by boat and climbing over 600 stone steps on a 1,000-year-old stairway.



Dursey Island

A trip to Dursey Island off the west coast of Cork is a must for the adventurous and accessible via Ireland's only cable car. Take a 10-minute ride out to the island enjoying the waves and water crashing below you as you go. The island itself is a walker's paradise – wild, remote and home to rare flora and fauna.

Mizen Head

Mizen Head is located in the most southern part of Ireland. Climb down the steps at the edge of the peninsula and journey along the arched suspension bridge to the point at which you can go no further. Look out at the sea and enjoy the wonderful view and noise that is created by the waves crashing off the cliffs.

Activities

- Take it slow along meandering coastal walks, scenic cycle routes and Greenways, a spot of kayaking and an array of world heritage sites.
- Not just a landscape to be admired, with sheer cliffs to abseil, island edges to dive from, sea stacks to climb, coves to coasteer in and currents to kayak with, the Wild Atlantic Way is ever-popular with people looking for adrenaline-fuelled adventures.
- Relax and enjoy star-gazing at the Dark Sky Reserves in Co Kerry and Co Mayo, or marvel at the Northern Lights in Co Donegal.

For sample itineraries and details of upcoming events see www.wildatlanticway.com







The Bandstand on
Dún Laoghaire Pier



REFERENCES



REFERENCES

Quick Reference Guide	239
-----------------------	-----

Maps

Ireland Map	245
-------------	-----

Dublin Region Map	246
-------------------	-----

Dublin City Centre Map	247
------------------------	-----



Industry Partner	Page	Star Rating	Bedrooms	Theatre Capacity	Banquet Capacity	Airport Distance
Abbey Tavern Howth	51	–	–	200	150	9km
Airfield Estate	52	–	–	80	120	33km
Aviva Stadium Meetings & Events	53	–	–	300	300	14km
Bellingham Castle	54	–	–	220	200	61km
Café En Seine	55	–	–	–	350	12km
Christ Church Cathedral	56	–	–	–	320	10km
The Convention Centre Dublin	57	–	–	3,040	2,000	12km
Croke Park Meetings & Events	58	–	–	750	500	8.7km
Dublin City Hall	59	–	–	200	180	12km
Dublin Liberties Distillery	60	–	–	–	80	14km
The Dublin Royal Convention Centre	61	–	234	800	550	12km
EPIC The Irish Emigration Museum @ CHQ	62	–	–	120	500	13km
Explorium	63	–	–	125	250	36km
GPO Witness History Museum	64	–	–	–	70	15km
Guinness Storehouse	65	–	–	320	324	12km
Guinness Open Gate Brewery	66	–	–	–	130	13.8km
Helix & DCU Conference Centre	67	–	–	1,050	400	5km
Irish Whiskey Museum	68	–	–	–	120	10km
Jameson Distillery Bow Street	69	–	–	–	200	8.9km
Johnnie Fox's Pub	70	–	–	100	150	35km
King's Inns	71	–	–	250	200	10km
Light House Cinema	72	–	–	–	–	12km
Luttrellstown Castle Resort	73	–	–	200	130	20.9km
Malahide Castle & Gardens	74	–	–	80	120	8km



Industry Partner	Page	Star Rating	Bedrooms	Theatre Capacity	Banquet Capacity	Airport Distance
Maynooth Campus Conference & Accommodation	75	–	–	450	600	32km
Medley	76	–	–	140	150	12.4km
Merry Ploughboy Irish Music Pub	77	–	–	–	280	30km
Mondello Park	78	–	–	150	150	55km
Museum of Literature Ireland (MoLI)	79	–	–	60	60	12km
National Gallery of Ireland	80	–	–	260	160	12km
No. 25 Fitzwilliam Place	81	–	–	40	60	16km
House Dublin	82	–	–	–	250	15.8km
37 Dawson Street	82	–	–	–	200	15.7km
9 below	83	–	–	–	–	15.7km
Number 6 Kildare Street	84	–	–	192	156	13km
O'Reilly Hall, University College Dublin	85	–	–	1,062	600	18km
RDS Venue	86	–	–	4,000	1,800	16km
Richmond Barracks	87	–	–	250	80	22km
Roe & Co Distillery	88	–	–	–	–	13.8km
Royal College of Surgeons	89	–	–	700	360	13km
Royal Hospital Kilmainham	90	–	–	370	348	10km
Saint Patrick's Cathedral	91	–	–	–	200	12.5km
Taylors Three Rock	92	–	–	–	350	34km
Teeling Whiskey Distillery	93	–	–	200	140	12km
Round Room at The Mansion House	94	–	–	600	550	12.3km
The Irish National Stud & Gardens	95	–	–	200	150	67km
The Market Bar	96	–	–	300	240	12km
Trinity College Dublin	97	–	–	400	270	12km



Industry Partner	Page	Star Rating	Bedrooms	Theatre Capacity	Banquet Capacity	Airport Distance
Windmill Lane Recording Studios	98	–	–	80	40	12km
Carton House	103	5	169	500	360	32.6km
Conrad Dublin	104	5	192	300	270	13km
Druids Glen Hotel & Golf Resort	105	5	145	400	270	45km
Dylan Hotel	106	5	72	30	16	15km
InterContinental Dublin	107	5	208	500	520	15.9km
Powerscourt Hotel Resort & Spa	108	5	198	500	400	46km
Radisson Blu St. Helen's Hotel	109	5	151	450	310	16km
The Fitzwilliam Hotel	110	5	138	80	60	15km
The K Club	111	5	134	460	400	35km
The Marker Hotel	112	5	187	300	240	12km
The Merrion	113	5	143	80	60	13km
The Shelbourne	114	5	265	450	348	14km
The Westbury Hotel	115	5	205	200	160	12.5km
The Westin Hotel	116	5	191	270	180	9km
Aloft Dublin City Hotel	121	4	202	–	–	12.7km
Arthaus Hotel Dublin	122	4	41	–	–	12km
Ashling Hotel	123	4	226	200	140	13km
Beckett Locke	124	4	260	20	–	11km
Brooks Hotel	125	4	98	50	–	11km
Camden Court Hotel	126	4	251	250	–	17.6km
Castleknock Hotel	127	4	190	270	228	17km
CityNorth Hotel and Conference Centre	128	4	128	700	400	25km
Citywest Hotel	129	4	756	3,000	1,200	27km



Industry Partner	Page	Star Rating	Bedrooms	Theatre Capacity	Banquet Capacity	Airport Distance
Clayton Conference Hotel Burlington Road	130	4	502	1,200	1,400	15km
Clayton Hotel Ballsbridge	131	4	335	250	170	14km
Clayton Hotel Cardiff Lane	132	4	304	50	–	12.4km
Clayton Hotel Charlemont	133	4	187	45	–	15.8km
Clayton Hotel Dublin Airport	134	4	608	260	230	4km
Clayton Hotel Leopardstown	135	4	357	50	–	34km
Clayton Hotel Liffey Valley	136	4	352	330	200	18km
Cliff at Lyons	137	4	38	140	200	30km
Clontarf Castle Hotel	138	4	111	600	400	10km
Crowne Plaza Dublin Airport	139	4	70	750	650	3km
Crowne Plaza Dublin Blanchardstown	140	4	188	570	420	15km
Dublin One Hotel	141	4	163	10	–	9.5km
Dublin Skylon Hotel	142	4	126	80	40	6km
Dunboyne Castle Hotel & Spa	143	4	145	400	300	20km
Fitzpatrick Castle Hotel	144	4	113	600	400	20km
Glenroyal Hotel & Leisure Club	145	4	150	155	50	30km
Grand Canal Hotel	146	4	142	140	–	13km
Grand Hotel, Malahide	147	4	203	450	350	9km
Hard Rock Hotel Dublin	148	4	120	–	100	10km
Herbet Park Hotel & Park Residence	149	4	185	160	120	15km
Hilton Dublin Kilmainham	150	4	120	150	130	15km
Hilton Garden Inn Dublin Custom House	151	4	324	80	48	12km
Hyatt Centric The Liberties	152	4	234	190	130	12km
Iveagh Garden Hotel	153	4	145	110	100	16.2km



Industry Partner	Page	Star Rating	Bedrooms	Theatre Capacity	Banquet Capacity	Airport Distance
Jury's Inn Christchurch	154	4	182	–	–	11km
Jury's Inn Parnell Street	155	4	253	45	–	9km
Kilkea Castle Estate & Golf Club	156	4	140	320	270	84.9km
Killashee Hotel	157	4	141	600	600	50km
Louise Fitzgerald Hotel	158	4	190	280	250	22km
Maldron Hotel Dublin Airport	159	4	251	200	180	0.7km
Maldron Hotel Kevin Street	160	4	137	–	–	18km
Maldron Hotel Parnell Square	161	4	182	12	–	12km
Maldron Hotel Pearse Street	162	4	119	–	–	12km
Marlin Hotel Dublin	163	4	300	15	–	12km
Mespil Hotel	164	4	260	–	–	14.8km
Moxy Dublin City	165	4	157	–	–	11km
Portmarnock Hotel & Golf Links	166	4	131	300	240	10km
Radisson Blu Royal Hotel	167	4	234	400	270	12km
Red Cow Moran Hotel	168	4	319	800	450	22km
Riu Plaza the Gresham Dublin	169	4	340	260	150	11.6km
Royal Marine Hotel	170	4	228	500	480	23km
Sandymount Hotel	171	4	187	80	70	13.8km
Talbot Hotel Stillorgan	172	4	150	450	390	19km
Temple Bar Hotel	173	4	136	100	90	15km
The Address Connolly	174	4	235	30	–	10.6km
The Alex Hotel	175	4	103	400	–	14km
The Croke Park	176	4	232	50	46	8.8km
The Davenport Hotel	177	4	115	150	275	14km



Industry Partner	Page	Star Rating	Bedrooms	Theatre Capacity	Banquet Capacity	Airport Distance
The Dean Hotel	178	4	52	–	65	17.4km
The gibson hotel	179	4	252	300	200	10km
The Johnstown Estate	180	4	127	650	500	50km
The Morgan Hotel	181	4	168	55	40	15km
The Morrison – A DoubleTree by Hilton	182	4	145	240	70	14km
The Samuel	183	4	204	–	–	11.6km
The Spencer Hotel	184	4	209	155	130	12km
Trinity City Hotel	185	4	262	55	40	12km
Zanzibar Locke	186	4	161	25	50	11km
Buswells Hotel	191	3	67	70	40	12.3km
Cassidys Hotel	192	3	119	50	–	11km
Holiday Inn Express Dublin Airport	193	3	214	–	120	3km
Maldron Hotel Smithfield	194	3	92	40	–	12km
Maldron Hotel Tallaght	195	3	119	500	330	29km
The Hendrick Smithfield	196	3	146	–	–	11km
Travelodge Plus Dublin City Centre	197	3	393	–	250	12km

Ireland Map

MAPS

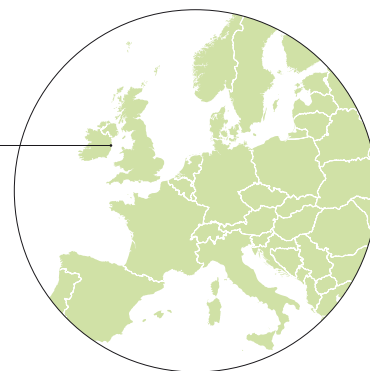
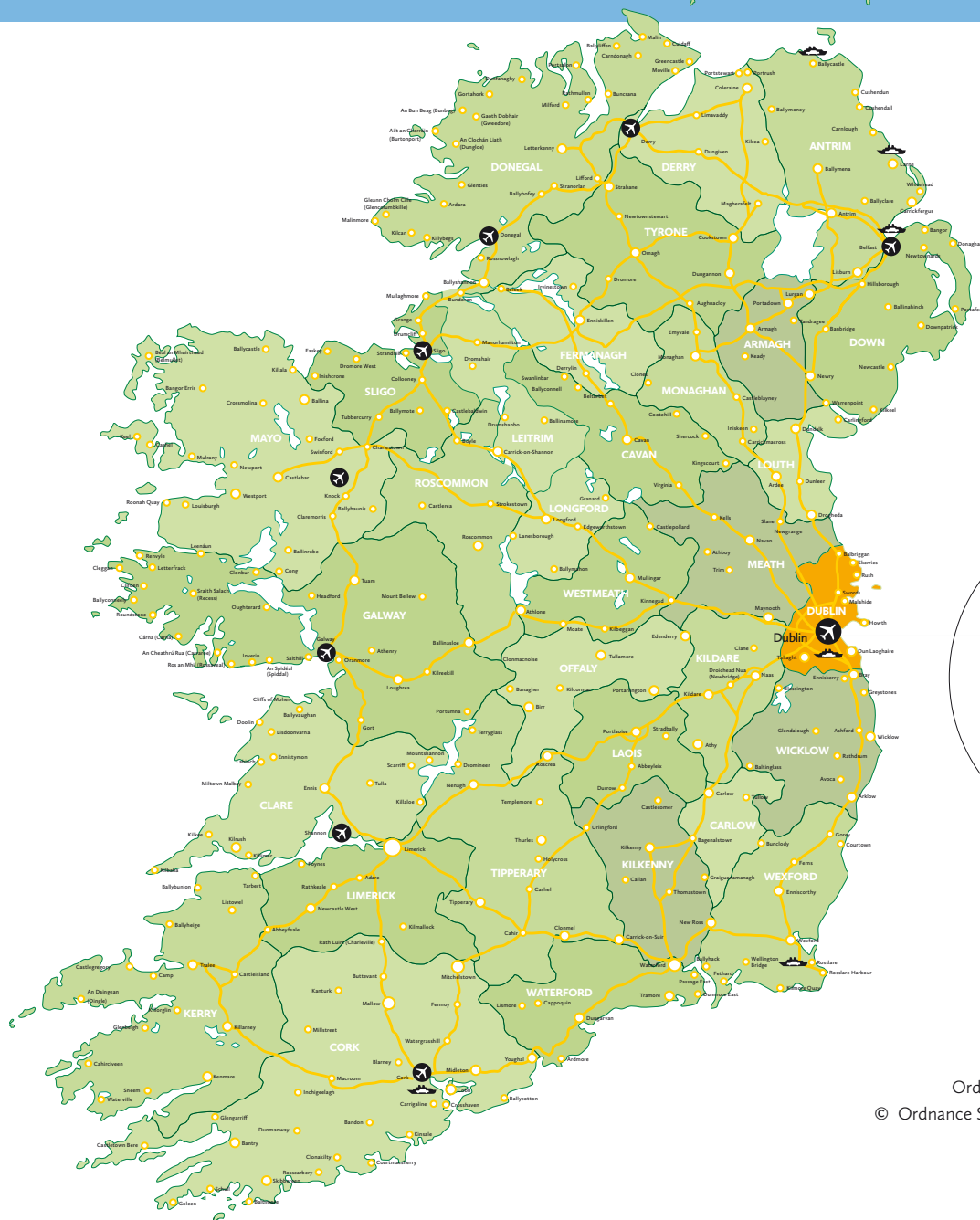

Ordnance Survey Ireland Permit No. 8738
© Ordnance Survey Ireland/Government of Ireland

Dublin Region Map

MAPS



Dublin City Centre Map

MAPS

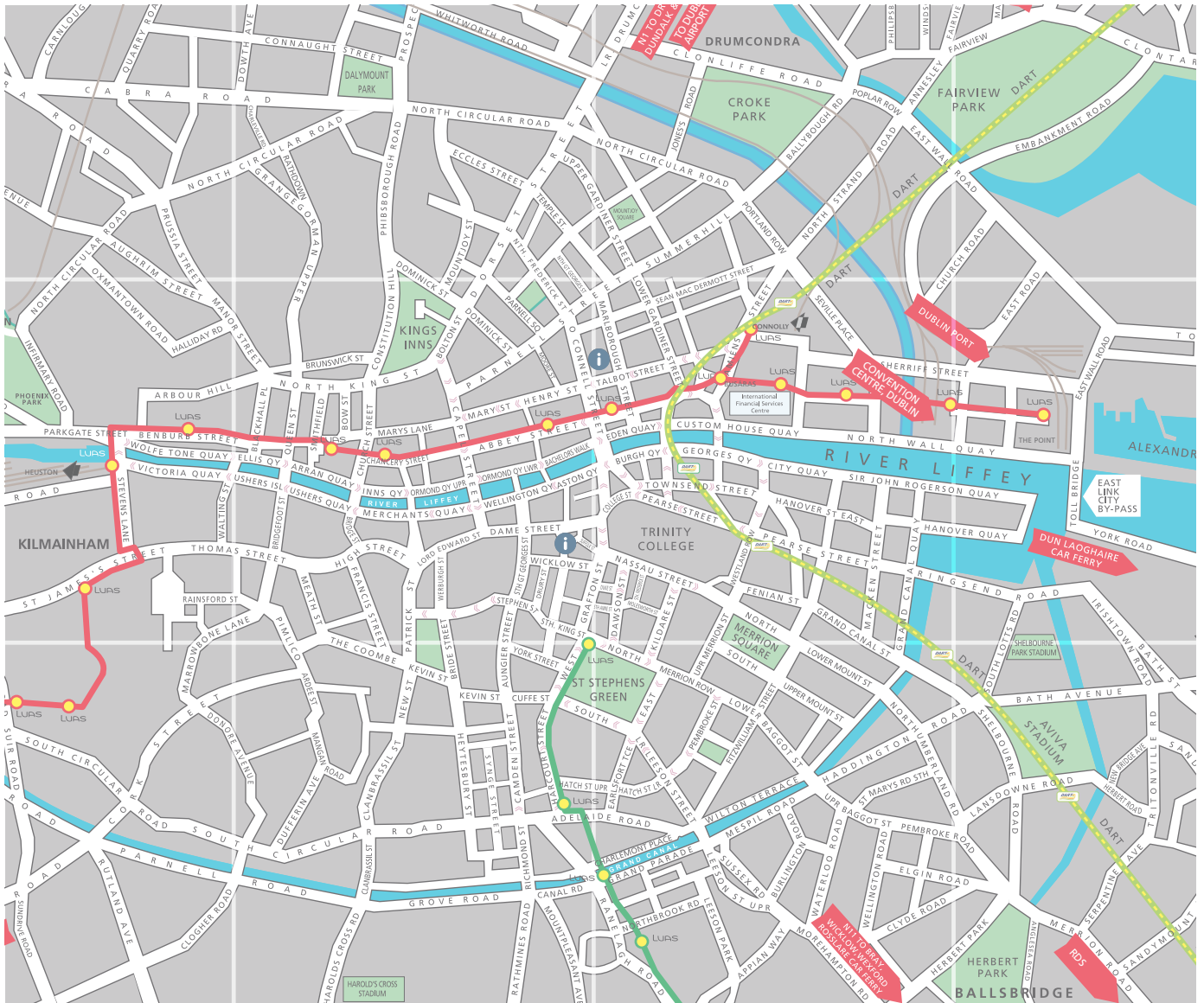





Kayaking along the River Liffey

Dublin Convention Bureau

Fáilte Ireland

88-95 Amiens Street

Dublin 1

Ireland D01 WR86

+353(0)1 884 7271

info@dublinconventionbureau.com

www.dublinconventionbureau.com