

THE

DUBLIN DIRECTORY



MEET IN
IRELAND

Dublin
CONVENTION BUREAU

PROMOTING DUBLIN AS A WORLD
CLASS BUSINESS DESTINATION

Dublin Convention Bureau
Failte Ireland
88-95 Amiens Street
Dublin 1
Ireland D01 WR86

+353(0)1 884 7271

info@dublinconventionbureau.com

www.dublinconventionbureau.com



Disclaimer: While every effort has been taken to ensure accuracy in the compilation of this brochure, Dublin Convention Bureau cannot accept responsibility for errors and omissions. Where these are brought to our attention, all future publications will be amended accordingly.

CONTENTS

2 Destination Dublin

9 Getting around

11 Dublin for meetings

11 DCB Supports

13 Meet the team

15 Meet in Ireland supports

17 Extend your Stay

17 Wild Atlantic Way

19 Ireland's Ancient East

21 PCOs

33 DMCs

47 Venues

87 Hotels

87 5*

103 4*

151 3*

163 Suppliers

185 Reference

193 Map of Ireland (OSI)

194 Maps of Dublin (OSI)

DESTINATION DUBLIN

Easy to get to and around, Dublin has both the state of the art facilities and the expertise to cater for any conference, meeting or event. The city's mixture of the traditional and the modern will excite and inspire, while the famed Irish hospitality will give your event that extra dimension.

ACCESSIBILITY

Dublin Airport is one of Europe's busiest airports, with 40 airlines flying to 180 destinations. We are the only EU capital with all day US Pre-Clearance Customs. Dublin Airport is located 12km from Dublin city centre.

PEOPLE

We have an English-speaking population who are among the most friendly in the world, according to Condé Nast Traveller.

EUROPEAN STATUS

We are fully fledged members of the EU and our currency is Euro.

EASE OF DOING BUSINESS

Over 1,200 overseas companies have chosen Ireland as their European base in sectors such as ICT, Pharmaceuticals, healthcare, financial and international services.

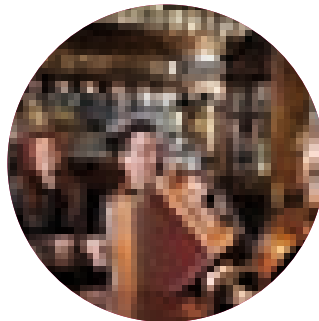

A BREATH OF FRESH AIR

Dublin is a city by the sea. We're lucky to be surrounded by a stunning coastline which offers great incentive products including water sport activities.

ACCOMMODATION

Dublin has 20,000 bedrooms. We have a great range of 3, 4 and 5* properties.

UNIQUE VENUES

We have a wide range of fabulous venues including breweries, distilleries, churches and everything in between!

CORPORATE FINANCIAL SUPPORT

Meet In Ireland's MICE Supports Programme offers financial assistance intended to enhance your overall programme.





DUBLIN'S HIGHLIGHTS

Dublin, Ireland's capital, is a city that truly captures your imagination. Cobbled alleys, Viking remains, Georgian squares. Dublin's history goes back over a thousand years.

Step back in time in this city full of literary landmarks, from the James Joyce Centre to Trinity College, alma mater of many of Ireland's greatest writers. Steeped in history, Dublin is a medieval city where an abundance of free museums and art galleries chronicle its long and colourful past, while the pubs and cafés buzz with traditional and contemporary entertainment.

Just 20 minutes outside the city centre you will find charming coastal towns and fishing villages that dot the coastline and provide lots of options for craft shopping, water sports, seafood dining and breath taking walks against the spectacular backdrop of Dublin Bay. Dublin is home to the friendliest people in the world. Add to this live music, packed pubs, hip clubs and plenty of culture plus a passion for sport and you have everything you need for a truly enjoyable visit!

ENJOY THE FREEDOM OF THE CITY

Their contents are priceless, but entry to some of Dublin's top museums and galleries is free. That means you could skip from bog bodies at the National Museum of Archaeology to canvases by Caravaggio and Jack B Yeats at the National Gallery. You could check out four centuries of furnishings at the National Museum of Decorative Arts and Century, before visiting Francis Bacon's reconstructed studio at Dublin City Gallery the Hugh Lane.

DISCOVER DUBLIN'S STORIES

Start your journey with Dublin Discovery Trails, a series of self-guided walking trails, extending from Kilmainham Gaol through to Trinity College and up to Parnell Square. From Dublin's glorious Viking origins to the havoc caused by the 1916 Rising, let magical tales of the city's colourful past weave their spell as you wander from trail to trail with the Dublin Discovery Trails App, which is free to download! Or have a booze-soaked history lesson and do a Literary Pub Crawl which takes you from the Duke pub through the cobbled square of Trinity College and into several pubs in a maze of narrow streets.

DUBLIN'S HIGHLIGHTS

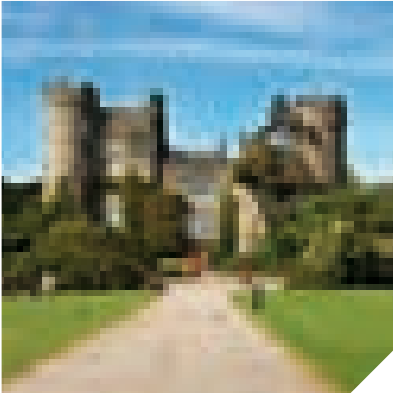

ON YOUR BIKE!

Get yourself some wheels and see Dublin in style! Hop on a Dublin Bike and whizz your way around the city's hotspots. If you prefer a guided tour there are plenty of bike tour providers in Dublin; See Dublin by Bike, Dublin City Bike Tours and if you feel a little lazy there's always Lazy Bike Tours who can provide you with electric bikes, so you'll be sure not to work up a sweat! If city centre cycling is not adventurous enough for you, why not try some mountain biking? With muck in your face, fire in your belly and nothing on your mind but making the bend... welcome to Ticknock Mountain Bike Trail courtesy of the guys in Biking.ie a short and sweet 8km loop stitched into the Dublin Mountains, this rollercoaster ride of hairpin berms, wicked boulders and technical rocky bits is just a 30 minute trip from the city centre. Once you get to the top, the views of Dublin City are sensational.

PLAY KING OF THE CASTLE

If castles and cathedrals are your thing Dublin has you covered! Take Malahide Castle, home to an amazing banqueting hall, a mischievous ghost named Puck and one of the best playgrounds in the country. In the city centre we have Dublin Castle, dating from 1204 AD and still central to the affairs of the nation. A tour of the State Apartments and Medieval Undercroft is essential here, but don't miss the Chester Beatty Library and its excellent Silk Road café, with Middle Eastern, North African, Mediterranean and vegetarian dishes.

FESTIVAL FEVER

There is nowhere quite like Dublin for rocking that festival feeling. Rain or shine, Dubliners are always game for a celebration. From St. Patrick's Day Festival where the whole city turns green to celebrate our national holiday to Bram Stoker where the town is painted red with a fang-tastic programme of events celebrating Bram Stoker and his creation, Dracula! Fancy welcoming the New Year in the Irish Capital? The City is transformed into an outdoor playground of arts, culture and live entertainment over three days.



GO TO GAOL

Dating from 1796, Kilmainham Gaol was famous as “a machine for grinding rogues honest”. Or perhaps infamous is a better word...the building stands empty today, but its thick walls, grim graffiti and foreboding atmosphere still evoke a shiver. Watch out for the striking Victorian wing, where scenes from Michael Collins and the Name of the Father were filmed; an AV presentation and guided tour further tease out the jail’s place in Irish political and penal history.

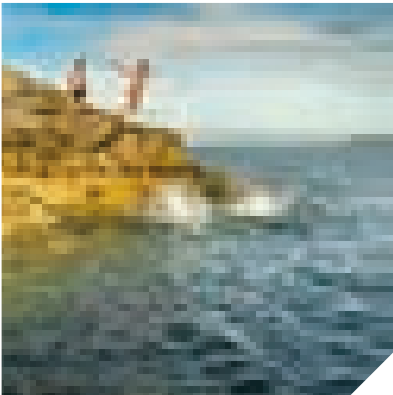

BROWSE THE CITY OF WORDS

Dublin is one of just five UNESCO Cities of Literature. The words of Nobel laureates like Yeats, Shaw, Beckett and Heaney echo in its streets. Statues of writers stand in parks; their names have been given to bridges. Visitors can celebrate Joyce’s Bloomsday and see the Book of Kells at Trinity College.

POP INTO A PUB

These trusty little tabernacles are famous for their creamy pints, cosy snugs and quick-witted craic. Think of Mulligan’s, Kehoe’s, Toner’s or McDaid’s, all dripping with character all dotted about the city like time machines. “In Dublin, you’re never more than 20 paces from a pint,” author JP Dunleavy once said. But yesterday’s pints of plain are today deliciously diverse. Gastropubs do great grub; hotel bars are shaking up the cocktail scene; quality music, wine and coffee are mixing it up with flip-out fun in Temple Bar. Whatever your taste, there’s a Dublin pub for you.

CONQUER THE COAST

With so much to do in the City Centre, it’s easy to forget that Dublin is a city by the sea and Dublin Bay is an adventurer’s paradise! Get pumped up before a night on town – or head there the morning after to help in your recovery! Roll with the waves in a kayak in Dalkey with Kayaking, ie and if you are feeling brave, why not take a dip in the famous Forty Foot in nearby Sandycove. Try out kitesurfing in Clontarf with Pure Magic who will allow you experience the heart-stopping thrills of being pulled along the water by nothing more than a kite! Take a hike around the Hill of Howth and soak up amazing views of Bull Island and Dublin’s coastline before descending back down to the village where you’ll find some of the freshest seafood in Dublin in any one of the lively restaurants that line Howth quayside.



GETTING AROUND DUBLIN

LUAS

The Luas is Dublin's tram system, which connects the suburbs to the city centre. The light rail system runs regularly, operating every 4/5 minutes at peak times and every 10/15 minutes during off peak times. Services operate from 05:30 to 00:30 during weekdays.

Tickets can be purchased at automatic kiosks at each stop, with single tickets or weekly and monthly options available to purchase. Leap Card can also be used. For detailed information on Luas services see www.luas.ie

DART

Dublin Area Rapid Transport brings commuters to and from the city centre and along the coastal towns of Dublin. This service has 31 stations across the county of Dublin. Services generally run every 15 minutes, operating from 06:30 to 23:00. Leap Card or cash can be used. For detailed information on DART services see www.irishrail.ie/about-us/dart-commuter

DUBLIN BIKES

Dublin Bikes stations are distributed throughout the city centre to enable easy access and optimal use. Located in close proximity to each other, every station has a minimum of 15 stands in situ making it easy to enjoy the service. There is a terminal at every station. All terminals accept an Annual Card and a 3 Day Ticket. A number of terminals have credit card facilities enabling you to purchase a 3 Day Ticket. For detailed information on Dublin Bikes see www.dublinbikes.ie

LEAP CARD

A Leap Card is a reloadable smartcard that can be used to pay for individual journeys using Travel Credit and more regular commuters can load Rambler, Monthly or Annual tickets onto their Leap Card.

Leap Cards can be used when travelling on all Dublin Bus services, including Airlink, Xpresso and Nitelink, as well as Luas, Dart & Commuter Rail services.

A fully refundable deposit of €5.00 (Child €3.00) is charged for cards which can be topped up.

For detailed information on Leap Card see www.leapcard.ie

DUBLIN BUS

Dublin Bus is the biggest public transport provider in the Greater Dublin Area operating over 136 routes. Normal services run from 5.00am until midnight. The Nitelink service operates from midnight until 4.00am on Friday and Saturday nights. Leap Card or cash can be used. For detailed information on Dublin Bus services see www.dublinbus.ie

HAILO TAXI

Hailo is an easily downloadable app that makes booking a taxi easy. The Hailo App allows you to book, track, travel, pay in advance and receive e-receipts electronically. Hailo taxis are available throughout Dublin. For detailed information on Hailo see www.hailoapp.com

WALKING

Dublin is a very walkable city, making it easy to get around. You are only ever a few minutes from anything in Dublin city – down the road, across the bridge, around the corner, past the statue – so get on your feet and explore the streets where you are sure to find some hidden gems!

**DUBLIN CONVENTION
BUREAU** AIMS TO MAKE
COMING TO DUBLIN AS
EASY AS POSSIBLE.

THE TEAM ARE ON HAND
TO HELP YOU EVERY
STEP OF THE WAY.



OUR SERVICES INCLUDE

A point-of-contact for Dublin

The team at Dublin Convention Bureau are on hand to make coming to Dublin as easy as possible. We are here to help with any questions you have related to the MICE sector in the city.

Liaison with local service suppliers

Dublin Convention Bureau will put you in touch with relevant suppliers to help get your enquiry dealt with quickly and efficiently.

Free venue finding service

Dublin Convention Bureau can send out enquiries to relevant trade partners on your behalf, saving you time and effort. As a free service, we do not accept commission from these properties.

Assistance with bids for international meetings

We have a suite of marketing templates which can be customised for city bids to help win business for Dublin.

Site Inspections

When Dublin is shortlisted as a destination for events, we are happy to arrange complimentary site inspections which are fully supported by the Dublin Convention Bureau team.

Familiarisation Trips

We understand how important it is for meeting planners to know the product they put in front of their clients. We organise regular familiarisation trips, bringing planners in to see all the best of what Dublin has to offer.

Source endorsement/support from key political, industry and tourism contacts

Dublin Convention Bureau is part of Failte Ireland, the National Tourism Development Authority, and has close contacts in different government Departments which can be called upon to help support conferences.

Assistance in outlining pre and post conference travel options

We are happy to help you and your delegates plan trips around the rest of Ireland either before or after your event. Our 'Extend Your Stay' programme has lots of exciting options to choose from.

Tax Back

Tax Back International provides added value to the suite of services that the Dublin Convention Bureau offer our clients. Whether you are a corporate event organiser, agent or association buyer you may be entitled to reclaim the 21% tax on expenses such as event costs, advertising costs, promotional materials and transport.



DUBLIN CONVENTION BUREAU

MEET THE TEAM

The Dublin Convention Bureau team is here to prepare bespoke Dublin proposals, offer you expert local knowledge and assist you at every stage of placing a conference or event in Dublin.



Sam Johnston

MANAGER – DUBLIN CONVENTION BUREAU

Tel: +353 1 884 7285
sjohnston@dublinconventionbureau.com



Donna Brogan

CORPORATE & INCENTIVE OFFICER

Tel: +353 1 884 7283
dbrogan@dublinconventionbureau.com



Lynda Reilly

ASSOCIATION CONFERENCE EXECUTIVE

Tel: +353 1 884 7712
lreilly@dublinconventionbureau.com



Steve Fenton

CORPORATE & INCENTIVE OFFICER

Tel: +353 1 884 7283
sfenton@dublinconventionbureau.com

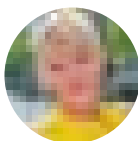

Aileen Healy

ASSOCIATION CONFERENCES

Tel: +353 1 884 7282
ahealy@dublinconventionbureau.com



Louise Syms

CORPORATE & INCENTIVE

Tel: +353 1 884 7286
lsyms@dublinconventionbureau.com



Sandra Fahy

ASSOCIATION CONFERENCES

Tel: +353 1 884 7182
sfahy@dublinconventionbureau.com

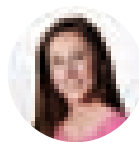

Mary Browne

CORPORATE & INCENTIVE

Tel: +353 1 884 7271
mbrowne@dublinconventionbureau.com



MEET IN IRELAND'S SUPPORTS

Meet in Ireland is the official MICE brand for the island of Ireland.

MICE Supports Programme offers you a full range of complimentary practical and financial* supports. Based on a minimum number of 50 international delegates you can avail of a range of practical and financial supports.

Practical Supports

INTRODUCTION TO APPROVED DMCS / PCOS

We can issue your RFP to approved DMCS and PCOs, our local experts.

CONVENTION BUREAUX SUPPORTS

Work with one of our Regional Convention Bureaux in Dublin, Cork, Shannon and Kerry who will support you in delivering an exceptional meeting.

PRESENTATION TOOLKIT

Should you require assistance presenting Ireland as a destination of choice, we can provide you with imagery, video and presentation templates.

Financial Supports

BID/SITE INSPECTIONS

We can help fund and coordinate site visits with our Regional Convention Bureaux (RCBs) and our DMC and PCO Partners. Bid and site visits cover meeting facilities, hotels and social options.

DESTINATION PROGRAMME ENHANCEMENT

We can support your welcome reception, social excursion or the entertainment at the Gala dinner night or your marketing activities to boost delegate numbers and enhance the programme on offer to your clients.

Accessing the support

For more information about accessing supports, please visit www.meetinireland.com/Conference-Supports or contact the team.

T: +353 1 884 7134

E: info@meetinireland.com

Meet in Ireland – Fáilte Ireland
88-95 Amiens Street,
Dublin 1, D01 WR86

Get in touch with us as early as possible and we will give you an 'offer in principle' to include in your next pitch!



EXTEND YOUR STAY IN IRELAND'S ANCIENT EAST

Ireland's Ancient East covers the area outside of Dublin and east of the River Shannon, extending from Carlingford to Cavan and south to Cork City, including East County Cork and East County Limerick.

This wide area is home to many of the stories of Ireland's sacred past, a real treat for cultural enthusiasts! Ireland's rich history includes many castles, historical sites and other features which are not to be found anywhere else in the world.

With many of the key attractions from Ireland's Ancient East located right on Dublin's doorstep, there are plenty of options to fit in a quick adventure before or after your business meeting or conference.

Main attractions:

GLENDALOUGH

Explore the remains of this early Christian site, buried in the Wicklow Mountains. Discover round towers, valleys and stunning landscapes at this world famous historical monastic settlement. Glendalough is a remarkable place that will calm your mind, inspire your heart and fill your soul.

NEWGRANGE

Newgrange in Co. Meath is the best known Irish passage tomb and dates to 3,200BC. It is the oldest known deliberately solar-oriented structure in the world.

TRIM CASTLE

Trim Castle in Co. Meath is Ireland's Largest Anglo-Norman Castle. It is also the place where the film Braveheart was shot.

HOOK LIGHTHOUSE

Ireland's earliest known lighthouse is at Hook Head, Co. Wexford. It was first built in the thirteenth century, where it was maintained by local monks.

LOCKES DISTILLERY

Lockes Distillery in Kilbeggan, Co. Westmeath was licensed in 1757 and produced whiskey for over 200 years. Now open as a museum, it is the only sample left in Ireland of a typical small pot distillery.

CLONMACNOISE

This ancient monastic site near Shannonbridge, County Offaly, and a top visitor attraction in Ireland. A walk amongst the peaceful stone ruins of this famous place will conjure images of the saints and scholars of Ireland's renowned Golden Age of learning.

BIRR CASTLE

This fabulous castle and adjoining gardens in Co Offaly offer a historic and beautiful view of the Irish midlands. Comprising award-winning landscapes and set in Birr, one of Ireland's beautiful Georgian heritage towns, the gardens are abundant in exotic trees and flowers.

BORRIS HOUSE

This building is steeped in Irish history, home to former Kings of Leinster since 1500. The house was rebuilt in 1731 and offers guided tours to visitors. Situated between Mount Leinster, Blackstairs Mountains and River Barrow, this luxurious venue is considered the jewel in the crown of Carlow

ARDMORE

From a majestic headland to an idyllic bay, the coastline of Ardmore surrounds a village that is full of culture, creativity, music, adventure, unforgettable experiences and great escapes.

Activities:

- ▶ Cookery demonstration at Ballymaloe Cookery School
- ▶ Experience life as a Lord or Lady at Wells' House with a private tour and afternoon tea
- ▶ Tour and dine at the fabulous Russborough House, another one of the many stunning houses in Ireland

For sample itineraries and guides of upcoming events, see: www.irelandsancienteast.ie



EXTEND YOUR STAY ON THE WILD ATLANTIC WAY

Have you ever dreamt of embarking on a journey of discovery, to hidden places and secret worlds where all kinds of enchantment lie in wait? Well now you can, along the wildest, most captivating, longest defined coastal tourism route in the world at 2,500kms Ireland's Wild Atlantic Way. Tucked away in little villages and towns that snuggle into the coastline are delightful little nuggets of treasure in the form of food, activities, cultural, attractions and so much more! Here are just a few to whet your appetite.

Main attractions:

FANAD LIGHTHOUSE

Standing between idyllic Lough Swilly and Mulroy Bay beach Fanad Head Lighthouse has been voted one of the most beautiful lighthouses in the world. Give yourself plenty of time here - take in the spectacular scenery, explore the wild and wonderful natural world and learn more about the lighthouse in the visitor centre.

STRANDHILL

Take a bike tour from the seaside village of Strandhill around beautiful Knocknarea Mountain and through the striking lowlands and coastal roads with stunning views of Sligo Bay, the Dartry Mountain Range and Coney Island.

Stop off to see the megalithic tombs at Carrowmore, picnic in the giant sand dunes south of Strandhill and, if you're lucky, catch a glimpse of the local seal population. Finish up at Strandhill Village with a relaxing soak in the famous Voya Seaweed bath.

PEARSE'S COTTAGE

Visit historic Pearse's Cottage (Teach an Phiarsaigh) a small restored cottage overlooking the breathtaking lakes and mountains of Connemara, County Galway. The cottage was used by Patrick Pearse (1879-1916), leader of the 1916 Rising, as a summer residence and summer school for his pupils from St Enda's in Dublin.

CLIFDEN

This beautiful coastal town is located in Galway's picturesque Connemara area. Nestled between mountains, the Atlantic Ocean and bog land area, Clifden is one of Ireland's most popular towns and has many shops, bars, cafes, restaurants, hotels and B&B's which makes it a great stop off point on the Wild Atlantic Way.

CLIFFS OF MOHER

No visit to Ireland is truly complete without a visit to one of Ireland's most popular and picturesque tourist destinations,

the Cliffs of Moher. The cliffs are Ireland's most visited natural attraction and offer the most spectacular views you will see anywhere in Ireland.

SKELLIG MICHAEL

A designated UNESCO World Heritage Site, Skellig Michael Island is renowned among archaeologists as the site of a well preserved monastic outpost of the early Christian period. This monastic site is reached by climbing more than 600 steps on a 1,000-year-old stairway. Stone beehive huts where the monks lived and prayed cling to cliff edges alongside oratories, a cemetery, stone crosses, holy wells and the Church of St Michael. These remains demonstrate the spartan conditions in which the monks lived until they left the island in the 13th century.

DURSEY ISLAND

A trip to Dursey Island off the west coast of Cork is a must for the adventurous, accessible from Ireland's only cable car. Take a 10 minute ride out to the island and enjoy the waves and water crashing below you as you go.

MIZEN HEAD

Mizen Head is based in the most southern part of Ireland. If you're looking for adventure, climb down the steps at the

edge of the peninsula and journey along the arched suspension bridge to hit the point at which you can go no further. Look out at the sea and enjoy the wonderful view and noise that is created by the waves crashing off the cliffs.

DERRYGIMLAGH

Take the signposted looped walk (5km/3 miles) at Derrygimlagh in the heart of Connemara through a landscape of outstanding beauty and learn the story of this remarkable place told across 7 stop points at locations of former landmarks such as Marconi's Condenser House where Marconi achieved the first successful commercial wireless transmission of Morse code across the Atlantic in 1907.

Activities:

- ▶ Take it slow with meandering coastal walks, scenic cycle routes, a spot of kayaking and world heritage sites.
- ▶ Try a faster pace with sheer cliff face climbing, a surf lesson, hike up a mountain or take a dive.
- ▶ Relax with some star gazing at the Dark Sky Reserve in Kerry or marvel at the Northern Lights in Donegal.

For sample itineraries and details of upcoming events see www.wildatlanticway.com





PROFESSIONAL CONFERENCE ORGANISERS



The Association of Irish Professional Conference Organisers (AIPCO) is the premier professional association for conference organisers in Ireland.



AIPCO is a strategic partner of Meet in Ireland

For more information: www.aipco.ie By partnering with an AIPCO member to deliver your conference, you are ensured of our accredited expertise, the utmost quality and commitment to ensure success, attention to detail and superior buying power. AIPCO members offer a full range of services for both association and corporate clients. From conference and event management right through to production and Destination Management Company services, if you can dream it, an AIPCO member can deliver it.

Services on Offer by AIPCO Members:

- Research
- Bid Management
- Budget and Financial Management
- Supplier Negotiations
- Venue Management and Logistics
- Delegate Registration
- Accommodation Services
- Visa Management
- Abstract / Poster Management
- Marketing and Communication Services (Print and Digital)
- Programme and Speaker Liaison
- Sponsorship Sales and Management
- Exhibition Sales and Management
- Catering
- Audio Visual Services and Production Management
- Simultaneous Interpretation
- Social Programme, Tours and Coaching
- Creative Concepts and Entertainment
- Content Capturing and Distribution
- Hybrid Meetings
- Set Design and Signage
- On-site Management
- Staffing and Hostesses
- Consulting and Strategic Meeting Management Services
- Green Meetings and Sustainability Services

Fully Accredited Members



Abbey Conference & Corporate

City Gate, 22 Bridge St. Lower
Dublin 8

Contact: Patricia McColgan

Email: info@abbey.ie

Tel: +353 1 648 6100

Website: www.abbeyconference.ie



Advantage pco

1st Floor, C4, Nutgrove Office Park,
Nutgrove Avenue, Rathfarnham
Dublin 14

Contact: Susan Nolan

Email: susan@advantagepco.ie

Tel: +353 1 216 4222

Website: www.advantageico.com

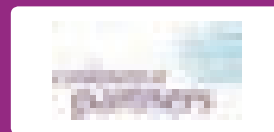

Conference Partners Ltd

Suites 11-13, First Floor,
The Hyde Building,
The Park, Carrickmines, Dublin 18

Contact: Nicola McGrane

Email: connect@conferencepartners.ie

Tel: +353 1 296 8688

Website: www.conferencepartners.ie



MCI Dublin

1 Clarinda Park North,
Dun Laoghaire, Co. Dublin

Contact: Jean Evans

Email: Jean.Evans@mci-group.com

Tel: +353 1 2802641

Website: www.mci-group.com/Ireland



Keynote PCO

Suite 26 Anglesea House,
63 Carysfort Avenue,
Blackrock, Co. Dublin

Contact: Noel Mitchell

Email: info@keynotepco.ie

Tel: +353 1 4003626

Website: www.keynotepco.ie

Associate Members



Conference Organisers

20C The Courtyard, Castle Street,
Dalkey, Co Dublin

Contact: Elva Boland

Email: elvaboland@conferenceorganisers.ie

conferenceorganisers.ie

Tel: +353 1 285 9033

Website: www.conferenceorganisers.ie



Event Plus

76a Upper Georges Street,
Dun Laoghaire, Co. Dublin

Contact: Jane Governey/Irene Rafferty

Email: info@eventplus.ie

Tel: +353 1 2302591

Website: www.eventplus.ie



Abbey Conference & Events

Patricia McColgan

City Gate, 22 Bridge Street Lower,
Dublin 8

+353 1 648 6130

patricia@abbey.ie

www.abbeyconference.ie

 @abbeyconference

DETAILS

Company founded: 1978

Number of staff: 12

Languages spoken: English, German,
French, Dutch, Swedish, Spanish,
Portugese

Membership: AIPCO, ITOA, SITE,
ICCA, Dublin Convention Bureau,
IAPCO

Conference size references:
50-4000 delegates

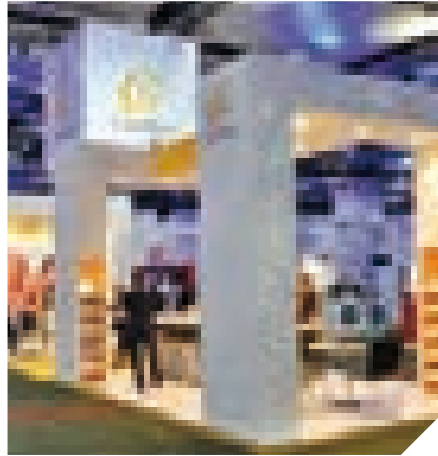

Founded in 1988, Abbey Conference & Events are award winning Professional Conference & Event Organisers. We are part of the Abbey Group, who are Ireland's largest inbound tour operator. Our quality and experience is best demonstrated in our portfolio of International and National Conferences & Events. We have worked with organisations from a wide range of disciplines over the years including scientific, medical, financial, academic, industry and pharmaceutical as well as a number of Government Departments.

Essentially we become part of your team and use our experience and our network to help you transform your vision into a successful reality. Our strength lies in our ability to collaborate and partner with our clients throughout the lifetime of the event - your success is our success. We currently have 12 full time, experienced, multi-lingual employees within Abbey Conference & Events whilst the Abbey Group has over 130 employees with fluency in 13 languages.

This July, Abbey were awarded Best PCO at the prestigious Event Industry Awards, the second time we have won the award in recent years.

“ I've simply no idea how we would have managed without the wonderful team at Abbey Conference & Events – they became 'our team' from day 1. They helped us avoid many potential pitfalls, kept us on track and brought great value for money to the project. We would highly recommend Abbey – don't think of doing a conference without their team!

Seamus T. Byrne
CHAIRMAN, IXDA CONFERENCE





Advantage Group

Ronan Flood

C4 Nutgrove Office Park
Nutgrove Avenue, Rathfarnham,
Dublin 14

+353 1 216 4222

ronan.flood@advantagegroup.ie

www.advantagegroup.ie

 @AdvantagePCO

DETAILS

Company founded: 1982

Number of staff: 10

Languages spoken: French, Italian & Russian

Membership: AIPCO, Dublin Convention Bureau, Irish Tour Operators Association (ITOA)

Conference size references: 2,000

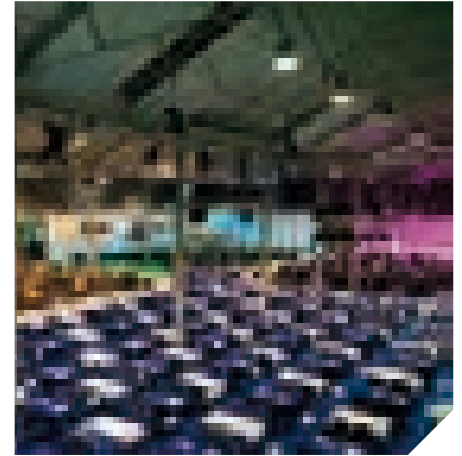
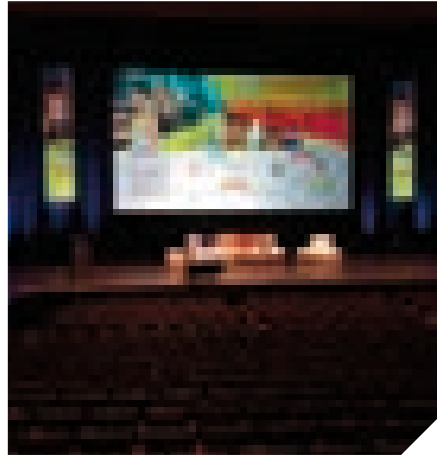

Take advantage of our great people, personal service, excellent systems, product innovation, creative thinking and, by no means least, of our strict financial management. These are the essential ingredients for the success of your event, be it a small meeting or an International Congress.

We manage a wide variety of academic conferences throughout Ireland, providing the Organising Committee with the professional services they require, efficiently and unobtrusively – thus allowing them to take care of the conference content and maximise the benefits from hosting their peers in Ireland.

Advantage Group is a founding member of the Association of Irish Professional Conference Organisers and a member of the Irish Tour Operators Association.

We are officially recognised by the Business Tourism Unit of Failte Ireland as a Professional Conference Organiser (PCO).

“ On behalf of the IAYMH Executive I would like to give a huge thank you to Ronan and the team at Advantage who helped make IAYMH 2015 a huge success, with over 600 delegates from 26 countries in attendance. The team at Advantage were able to manage all facets of our event from abstract submissions, light entertainment, political appearances and a dance troupe! The team's professional approach throughout the event was highly valued and appreciated by all in attendance and was noted in feedback received by conference delegates.

Craig Hodges
SECRETARY IAYMH





Conference Organisers Ltd

Philip Byers

20C The Courtyard, Castle Street,
Dalkey, Co Dublin

+353 1 285 9033

philipbyers@conferenceorganisers.ie

www.conferenceorganisers.ie

 @ConfOrganisers

DETAILS

Company founded: 1980

Number of staff: 10

Languages spoken:
English, Spanish, French

Membership: AIPCO, DCB, CCB

Conference size references: 50-2500



As our name says we organise conferences!

Founded in 1999, we are a conference management company, based in Dublin. We are exclusively dedicated to the organisation of exhibitions, conferences and meetings and are accredited by the Association of Irish Professional Conference Organisers (AIPCO) and Dublin and Cork Convention Bureaux.

We have managed scientific, technical and medical events around the world working with a resource of trusted suppliers to provide cost effective solutions that exceed our clients' expectations. At the heart of what we do is the client and delegate experience and we work with clients to assist with the choice and management of the venue incl. catering and all local arrangements, registration, IT, communication, delegate requirements and on-site management, as well as support to suppliers, presenters and local organising committees.

“ I recommend the services of Conference Organisers without hesitation. They have sustainably and reliably provided impeccable event planning and on-site support to us for the last three years. Despite the fact that we are based in Brussels and they are based in Dublin.

Amanda Bok
CHIEF EXECUTIVE EHC





Conference Partners

Jaime Bennett

11-13 The Hyde Building
The Park, Carrickmines, Dublin 18

+353 1 296 8688

jaime.bennett@conferencepartners.com

www.conferencepartners.com

@ConferencePart

DETAILS

Company founded: 1998

Number of staff: 54

Languages spoken: Multiple

Membership: AIPCO, ABPCO, ICCA, DCB, MPI, IAPCO, SITE

Conference size references:
50 - 10,000

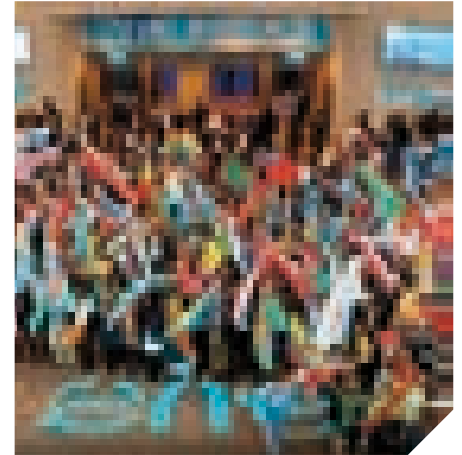

Conference Partners is a multi award-winning and internationally accredited PCO. With a proven track record demonstrated over 18 years in business, our exceptional portfolio of over 950 national & international conferences has justifiably positioned us as an international leader. Driven by our 'hands-on' senior management team with over 100 collective years' experience, the company boasts a highly skilled, multi-lingual team of 54, split over 7 specialist departments, enabling us to offer our clients; in-house graphic design, website development, sponsorship and exhibition management, financial management, delegate management, marketing and promotion, abstract management, operations as well as a dedicated bid support team. Our approach is in our name, we act as your PARTNER. Conference Partners are not only accredited nationally by AIPCO but are also accredited internationally by IAPCO, ensuring that we are at the cutting edge of International standards and practices. 'Enhance your reputation by depending on ours'

“ Thank you for the wonderful work that the team at Conference Partners has done for the ICSB 2014 World Entrepreneurship Conference. One of the key factors in choosing Conference Partners was the focus that your company places on the conference finances, as this was a key area of concern from the outset. The comprehensive income and expenditure budget that you drafted, gave us peace of mind in the knowledge that all potential costs were included and that no surprises would arise. I have been 100% satisfied with the service that I have received from Conference Partners, so much so that I have recommended them at least twice to date. The support that you and your entire team have given to myself and the local organising committee has been outstanding in terms of quality, service, creative thinking and programme ideas. I very much appreciate the fact that you have considered the whole delegate experience, from start to finish. Thank you again for all of your support and encouragement.

Prof Thomas Cooney

DUBLIN INSTITUTE OF TECHNOLOGY

CHAIR OF THE ICSB 2014 WORLD ENTREPRENEURSHIP CONFERENCE





happening
conferences & events

Happening Conferences & Events Ltd

Anne Doherty

57 Clontarf Road, Dublin 3

+353 1 531 4118

anne@happeningcreative.com

www.happeningconferences.com

[@happeningevents](https://twitter.com/happeningevents)

DETAILS

Company founded: 1995

Number of staff: 16

Languages spoken:

English, French, German, Russian,
Spanish, Italian

Membership: ABPCO, Chartered
Institute of Marketing



Happening Conferences and Events Ltd (Happening) is a leading international Professional Congress Organiser (PCO) specialising in Associations, Initiated Conferences, Production and Management of Conferences and Events. With over 21 years in the business we have a wide variety of skills and expertise to offer with a quality of service that is demonstrated throughout our catalogue of events.

The company's focus is in the creation, production and implementation of regional, national, European and international meetings. Working as an extension of your team, Happening will play an active role in directing your event to a successful delivery, utilising our broad skills base and years of experience in the industry. Our professional team will work closely with you to ensure we exceed your expectations and make your event a memorable one for all involved.

Managing Director and founder, Anne Doherty, believes that successful meetings require original thinking, understanding of the needs of the client, strong financial control, passion, creativity and inspiration in order to provide an outcome that meets the needs of all participants, supporters and organisers. We are large enough to deliver large scale conferences but importantly we are small enough to care. Each conference is given a dedicated contact who will attend all meetings to ensure that we make things Happen!

“ Thank you for delivering such a fantastic conference. Delegate feedback has been universally positive. I've enjoyed working with you and have appreciated the positivity and fun approach. Until the next one...”

Dr Simon Elliott

TYNDALL INSTITUTE CORK AND CO-CHAIR OF ALD 2016



Keynote PCO

Noel Mitchell

Suite 26, Anglesea House,
63 Carysfort Avenue, Blackrock
Co. Dublin

+353 1 400 3626

noel@keynotepco.ie

www.keynotepco.ie

 @keynotepco

DETAILS

Company founded: 2008

Number of staff: 8

Languages spoken: English, French

Membership: AIPCO, IAPCO, ICCA,
World PCO Alliance, DCB

Conference size references:
250 - 30,000



Keynote PCO is a specialised conference organiser for the association conference sector. We are aware that the needs of every conference committee are different, so whether you are looking for someone to manage a small part of your event or need help to run your entire project, Keynote PCO offers several possible service packages for client organisations to assist with your conference.

“As an academic, this was my first foray into a large conference with such an international composition. With the best will in the world it would have been impossible to provide the range and continuity of services without the help of Keynote. So much of the success of a conference turns on small things that are easily overlooked: managing the social events, responding quickly to queries, handing inevitable ‘crises’, and so on. The experience of Keynote meant that they could see potential pitfalls before they arose. I was more than satisfied in my working relationship with Keynote and will happily provide a reference in writing or conversation to any prospective conference organiser.

Dr. Gerald Mills
UCD – CONFERENCE CHAIR





MCI Dublin

Jean Evans

1 Clarinda Park,
Dun Laoghaire, Co. Dublin

+353 1 280 2641

jean.evans@mci-group.com

www.mci-group.com

 @mcidublin

DETAILS

Company founded: 1987

Number of staff: 50+

Languages spoken: Multiple

Membership:

ICCA, INCON, AMC, ASAE, CIPS,
ISES, HSMAI, SITE, IAEE, MCEI,
IAPCO, MPI, IATA, PCMA, AIPCO

Conference size references:

50 - 5000



MCI is the only international award winning full-service conference, events and DMC serving the conference and meetings market in the island of Ireland and beyond. We are passionate about our business and will bring our expertise, enthusiasm and energy to deliver an outstanding conference, event or meeting for you. Our experience of both inbound and outbound conference management for our corporate, not-for-profit and association clients is second to none.

We manage conferences from 50 people to 5000 and are proud to have managed the largest conferences and events ever staged in Ireland. Working with the team at MCI means working with the most experienced team in Ireland. Our unique blend of local knowledge and experience is augmented by our access to the wider international MCI Group to give an unparalleled level of service and ultimately bring your vision to life. In 2016 alone, MCI Dublin has operated major projects in more than a dozen countries. Blending financial security, innovative use of technology, tried and trusted processes, a flair for marketing and over 20 years of experience running events, MCI Dublin has the passion and talent to make it happen.

 I can't believe it's all over! Thank you all for your amazing work over the last 5 or 6 years; you are true professionals".

Pat Kirwan

CHAIR, IPVS | ESPHM 2016 LOC



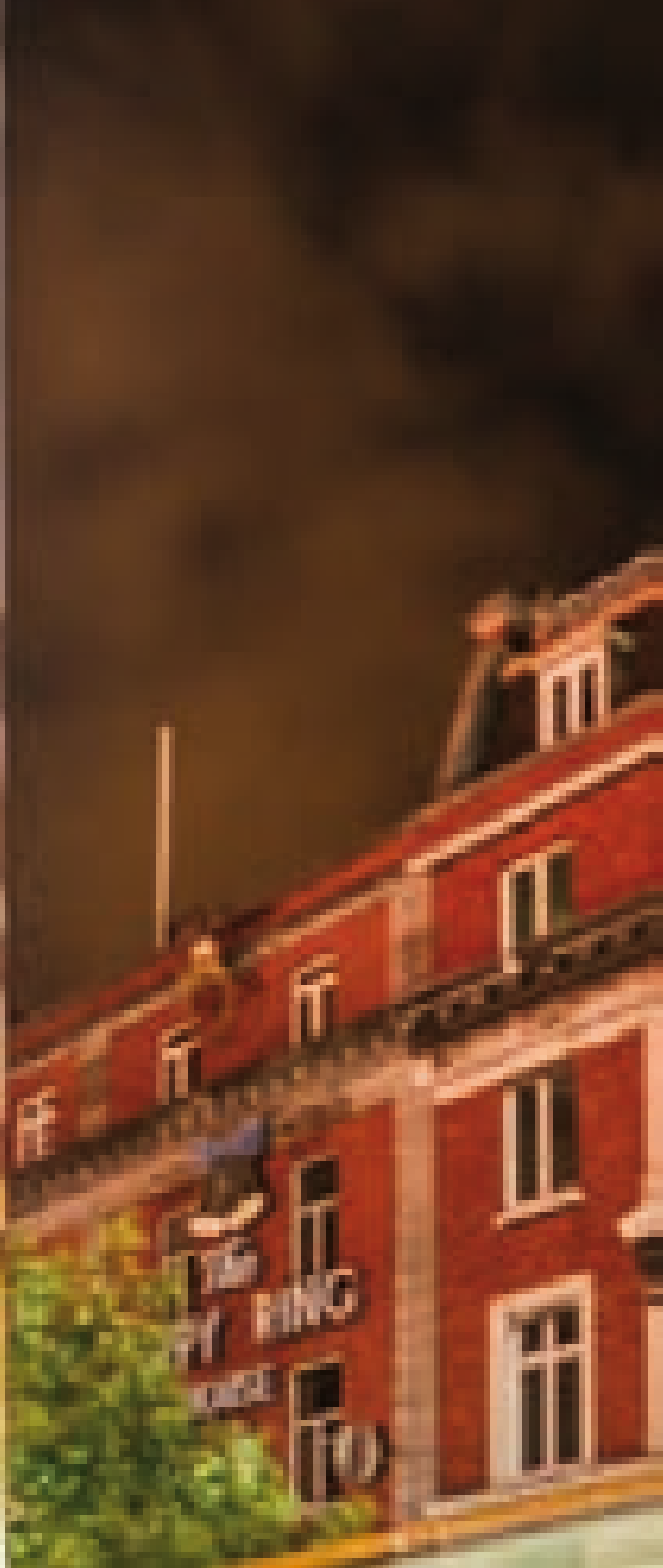





DESTINATION MANAGEMENT COMPANIES

DESTINATION MANAGEMENT COMPANIES



A Touch of Ireland

Sue Uda

96 Haddington Road, Dublin 4

+353 1 668 0888

sue@atoi.ie

atouchofireland.ie

DETAILS

Company founded: 1989

Number of staff: 10

Languages spoken: English, French, German, Italian, Spanish, Portuguese

Membership: SITE, World of Incentives, ITOA, DCB

Conference size references: 2-2000

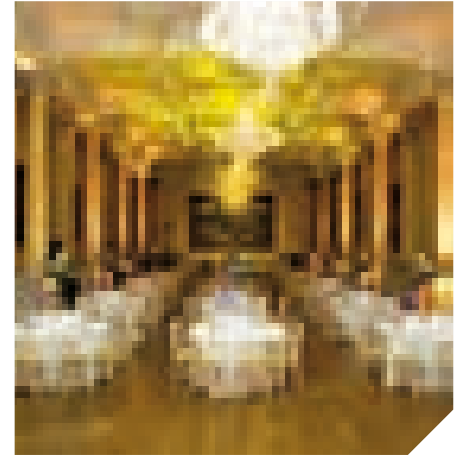
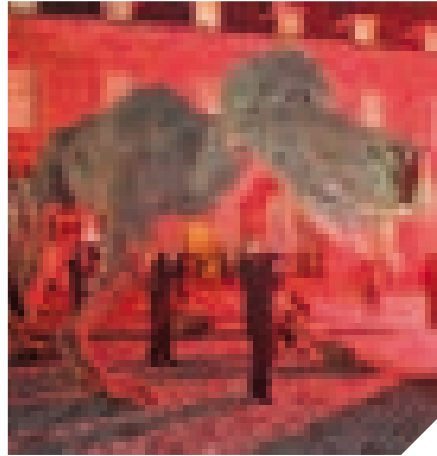

Delivering successful MICE Events since 1989 – Our expert knowledge and planning helps to create successful Incentives, Conference and Events exceeding client expectations. Understanding the needs of our clients is vital – we listen, we brainstorm and we create inspiring programmes for each individual client. A Touch of Ireland promises one account manager to handle your project from start to finish providing a very personal touch to your event. The steady growth of the company is thanks to the loyalty of our long term clients, word of mouth recommendations, hardworking staff and the efforts of our dependable suppliers.



We were so fortunate to partner with A Touch of Ireland on our event. Everyone at ATOI is incredibly knowledgeable, flexible and a true problem solver. Even after significant budget cuts, ATOI, through their strong local relationships, helped us save the event from cancellation. ATOI truly has the client's best interests at heart and covers every single detail with a smile.

Sue Brady
IM CREATIVE



Advantage Group

Ronan Flood

C4 Nutgrove Office Park
Nutgrove Avenue, Rathfarnham,
Dublin 14

+353 1 216 4222

ronan.flood@advantagegroup.ie

www.advantagegroup.ie

 @AdvantageDMC

DETAILS

Company founded: 1982

Number of staff: 10

Languages spoken: French, Italian & Russian

Membership: AIPCO, Dublin Convention Bureau, Irish Tour Operators Association (ITOA)

Conference size references: 2000



Advantage DMC is a full service destination management company with more than 30 years' experience in organising events, incentives & corporate meetings across Ireland. We know what it takes to expertly plan, or organise, manage and execute seamless programmes for every size and spectrum of an incentive trip or special event.

Take advantage of our innovative thinking and local expertise and your event in Ireland will be a truly unique and memorable experience. At Advantage DMC you have our full attention. We are officially recognised by the Business Tourism Unit of Failte Ireland as a Destination Management Company (DMC) and are long standing members of the Irish Tour Operators Association.

“Efficient, decisive, well-organised, innovative and thoughtful come to mind to describe the team at advantage dmc. Their diligence to the smallest details left our team and the 700+ guests amazed and delighted. The team was available for meetings, quick to respond to emails and always willing to work outside the box to be highly creative. It was a perfect example of a meticulously executed event.”

Amber Silvey
ADVENTURE TRAVEL TRADE ASSOCIATION





Custom Ireland

Crothúr Murphy

G5 The Steelworks, Foley Street
Dublin 1

+353 1 675 2248

crothur@customireland.com

www.customireland.com

 @customireland

DETAILS

Company founded: 1996

Number of staff: 7

Languages spoken: English, German, Spanish and French

Membership: Dublin Chamber of Commerce, SITE, Dublin Convention Bureau, Incoming Tour Operators Association – Ireland

Conference size references: We have serviced groups up to 3,000 people. Average group size, 60-250.

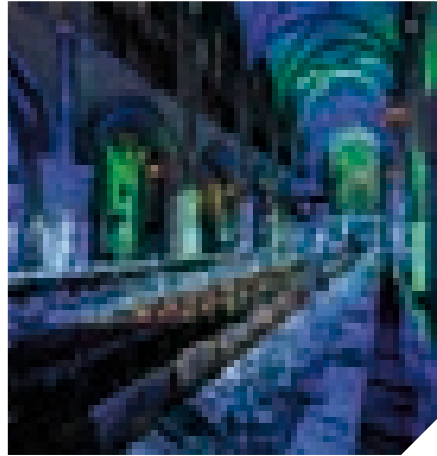

Custom Ireland is a Fáilte Ireland approved DMC based in Dublin. Highly regarded within the Irish Tourism Industry, Custom Ireland emphasises the importance of relationships with clients, trade partners and suppliers and in surpassing the distinct needs of every client. We take special care to make your programme memorable, hassle-free and of exceptional standard. Our team of professional, energetic and multi-lingual staff is dedicated to providing clients with the highest level of service. Custom Ireland has been delivering memorable signature moments to satisfied customers for over 20 years.

“ Everything on our recent customer trip to Dublin, even the weather, ran perfectly for our guests! From the food, to the tours, & golf, everything was first class. The highlight was the GAA Football final. It was an amazing and interesting experience, something we would not have done on our own. It is great to work with a team that knows the destination so well and has the right connections.

Heather Connolly
GORDON FOOD SERVICE





Eirebus DMC

Nicola Hegarty

Corduff Road, Blanchardstown,
Dublin 15

+353 1 824 2626

dmc@eirebus.ie

www.eirebusdmc.com

DETAILS

Company founded: 1971

Number of staff: 40

Languages spoken: German, Spanish, Japanese, Russian, French and Portuguese.

Membership: SITE, ITOA (Irish Tour Operators Association), CTTC (Coach Transport and Tourism Council)

Conference size references: 2000



Eirebus DMC offers destination management services for corporate and incentive travel in Ireland. Our services include all supplier communications and tight budget control through to final reconciliation, resulting in cost effective and innovative events. We have 45 years' experience in Irish business tourism and so have long standing relationships with some of Ireland's most exclusive venues and key suppliers. We offer our own fleet of coaches, minibuses and executive cars via our sister company Eirebus so you benefit from the transport services of Dublin's largest coach operator.

“ We would like to thank all personnel at Eirebus DMC for their expertise in the planning and logistics of the Japanese ministries stay in Ireland for the 2013 G8. The event was handled flawlessly and we thank you for your significant part in all of the arrangements in Ireland.

Noboru Nakasona
JTB

“ Eirebus DMC did a wonderful job in organizing our transport, tours, social and entertainment programs during our International Airline Pilots Association Conference.

Kenneth McManus
IFALPA



Event Partners Ireland

Hannah Healy

11-13 The Hyde Building
The Park, Carrickmines, Dublin 18

+353 1 296 8688

hannah.healy@eventpartners.ie

www.eventpartners.ie

[@EventPartners1](https://twitter.com/EventPartners1)

DETAILS

Company founded: 1998

Number of staff: 17

Languages spoken: English & German

Membership: SITE, IAPCO, AIPCO,
ABPCO, DCB

Conference size references:
20 - 5,000

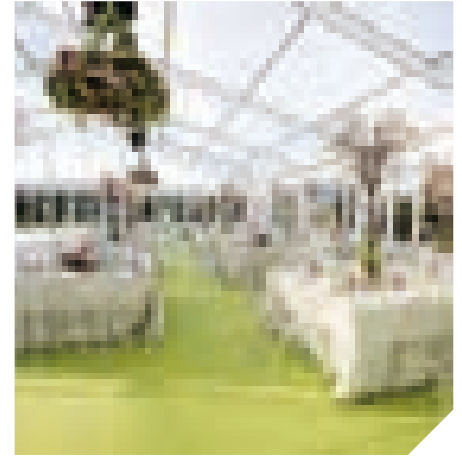

We are quintessentially Irish. Event Partners Ireland is a driving force of originality, unrivaled service and seamless delivery. Founded in 1998, our multilingual in-house team of experts are supported by the brightest and most brilliant guides in the country. Event Partners think differently. With our pioneering knowledge of captivating experiences, you will see Ireland through fresh eyes. Whether your requirement is for conference, event or destination management services, we have the contacts and purchasing power to deliver the best that the market has to offer. Our specialties include incentives, award ceremonies, exhibitions, sales conferences, board meetings, milestone celebrations and product launches. With flair and enthusiasm we source venues, we negotiate with hotels and suppliers. We deliver inspiring team-building activities, memorable welcome receptions, glamorous gala dinners and dazzling entertainment. With us, cutting edge meets old-school, methodical meets free spirited and hard work meets fun times! Never limited by our imagination, we challenge the norm on a daily basis. As a result, it is no surprise that we are a multi-award winning industry leader.



We would like to thank all of the staff at Event Partners Ireland for working with us during the recent Advertiser's Incentive. We have received so many accolades regarding the overall program, each person having their "favourite" moment. The whole process was so easy and straightforward, we only wish every DMC was this organised! You were a pleasure to work with throughout the operation stage, providing us with great service and follow-through, again, making our job so much easier. We thank you for your dedicated effort on our behalf, your spirit of cooperation and Irish hospitality. As is the case every time with every client, we stake our hard earned reputations as well as future business relationships on the outcome of the program. Thanks again for a great outcome that was delivered with an eye for detail and hard work. We look forward to partnering with you in the future



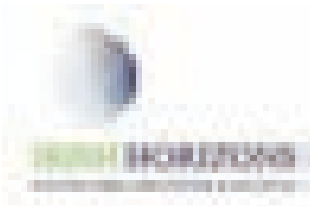

Irish Horizons

Christophe de Patoul

Bracken Court, Bracken Road
Sandyford, Dublin 18

+353 1 293 3015

info@irishhorizons.com

www.irishhorizons.com

 @irishhorizons

DETAILS

Company founded: 1989

Number of staff: 10 MICE staff –
55 overall in the group

Languages spoken: English,
French, German

Membership: ITOA, SITE, MPI, DCB

Conference size references: 10-3,000

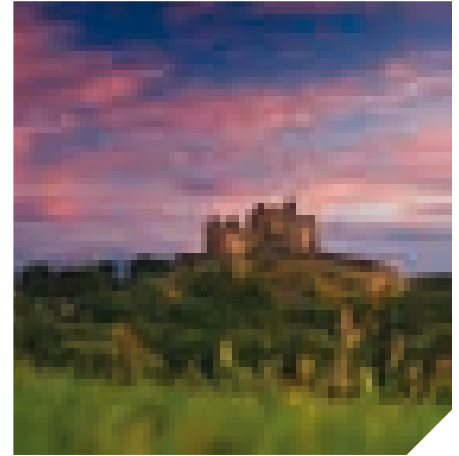
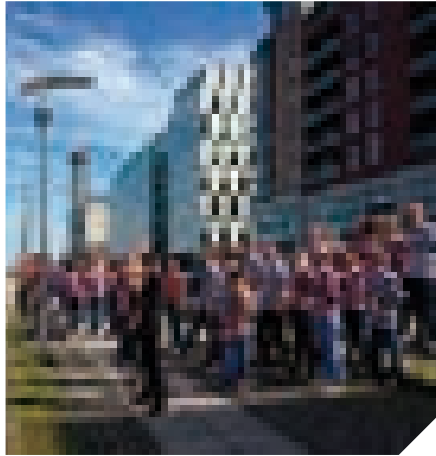

Irish Horizons is a DMC that sets the standard for Professional Destination Management in Ireland and Northern Ireland. Approved PCO and DMC, we leverage our long established talent and experience to design and deliver exclusive and unique group programmes to our satisfied clients from around the world. Our multilingual team will listen to your needs and build with you a totally exclusive programme. We believe the power of shared experiences that bring people together. Shared experiences create the opportunity to both inspire and be inspired, and inspired people drive organizational success. You are unique and your programme will be unique. We operate with consistency of services, contract terms, insurance, and value. We combine the knowledge and strong relationships of a local destination management company with the diversity and efficiency of a strong global brand with 25 years' experience. With an office in Dublin and in Limerick we are always close to you and cover the whole Island of Ireland. Our international team, speaking over seven languages awaits your request. With our long established relationships with suppliers and exclusive alliances, you can partner with us when planning conferences, incentives and events in Ireland and Northern Ireland. Together we have buying power. From the USA or Europe or the rest of world, contact us today and let us transform your next event into an unforgettable experience.

“ I would like to thank Irish Horizons for the excellent organisation of our event. The client was absolutely very happy with all the services and “bewitched” by many nice surprises they could offer to their guests. Thanks again for making it an overwhelming success. The IH team proved efficient, friendly and went out of their way to give us the best possible service.

Elsie Dewinter
JETEXPRESS

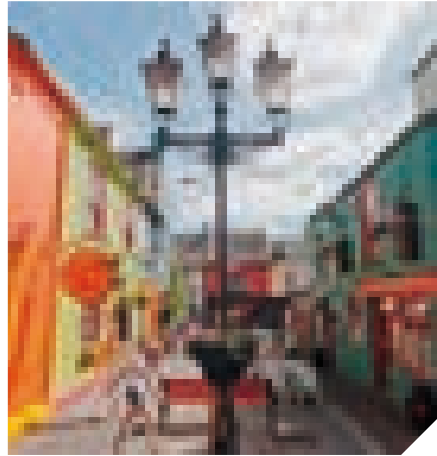

Joe O'Reilly Ireland Group

Bernard O'Reilly

Block A, Unit 3, Santry Business Park
Dublin 9

+353 1 812 0200

bernard@jorireland.com

www.jorireland.com

DETAILS

Company founded: 1966

Number of staff: 30

Languages spoken:
English and French

Membership: Global DMC Partners,
FICP, MPI, SITE, DCB, ITOA,CCB

Conference size references: 1-2500

Welcoming the corporate world to Ireland for 50 years. Joe O'Reilly Ireland Group has grown since it was founded back in 1966. We currently have four offices, the first office was opened in Cork in 1966 and to this day is the administrative Head Quarters of the Company, then the Dublin Office in 1991, The French office opened its doors in 2005 followed by our Scandinavian office in Stockholm covering the Nordics in 2006. As a company our objective is very simple, we want to deliver to you and your guests the best possible service and price. The word no does not exist in our vocabulary as we believe where there is a will there is a way! We look forward to working with you.

Joe O'Reilly, a true visionary of Irish tourism set up this family business in 1966, making Joe O'Reilly Ireland Group the longest established and most successful independent destination management company in the country. Sadly Joe passed away in 2007 and the company is now headed up by Joe's son Bernard and a team with a combined experience of over 180 years with the same company!

“ I cannot begin to thank you for everything you did to make our events HUGE success! And thank you for the attention you gave the group, your onsite presence to ensure everything was going according to plan, and of course your flexibility and understanding with changes and requests. It was a truly memorable trip for our guests. It was truly a pleasure working with you!

Amy Zurko
MILLERCOORS



Moloney & Kelly Travel

Michael Dalton

5, City Gate
Bridge Street Lower, Dublin 8

+353 1 690 9450

michael@moloneykelly.com

www.moloneykelly.com

[@MoloneyKellyDMC](https://twitter.com/MoloneyKellyDMC)

DETAILS

Company founded: 1970

Number of staff: 15

Languages spoken: English, French, Italian, German, Spanish and Portuguese

Membership: SITE, MPI, Host Global Alliance, Virtuoso, Signature

Conference size references:
2 people - 3000 people

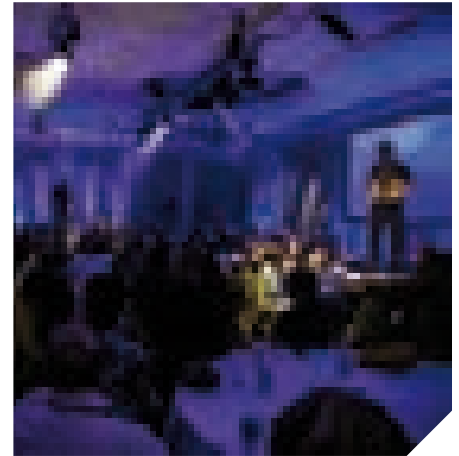

Established in 1970, Moloney & Kelly is Ireland's premier Destination Management Company and has a proven track record in delivering innovative meeting and incentive services in Ireland. Our expertise extends to strategic meeting management, conference organisation, destination management services and corporate meeting, incentive and event management. We provide a wide range of support services, in English and the key European languages, to help ensure the success of your event. The Company's leisure groups and individual travel department is an approved Virtuoso and Signature On-sites partner for Ireland and can provide an exciting range of tailored programs for those clients who are travelling both independently or part of group or for those clients who wish to have pre or post extensions when participating on an Ireland incentive or conference or business meeting program.

“ Moloney & Kelly Travel is one of the most caring DMCs in our industry. They bring creative ideas and on-target solutions to our site inspections and for all of the operations for our client events. We also appreciate their extreme responsiveness and thorough communications. Despite some other wonderful DMC experiences, this has been the best they have ever had with Moloney & Kelly Travel.





Odyssey International Incentives & Meetings

Kevin Shannon

6-8 Garville Lane, Rathgar, Dublin 6

+353 1 497 4866

kevin.shannon@odysseyintl.ie

www.odysseyintl.ie

@Ody_Intl

DETAILS

Company founded: 1985

Number of staff: 12

Languages spoken: English, French, German, Spanish, Italian, Greek, Portuguese & Gaelic

Membership: DCB, SITE, ITOA, Meet in Ireland, FICP

Conference size references:
20 - 2,000



We are a full service destination management company operating throughout the entire island of Ireland. Corporate meetings and incentives are what we do and for many satisfied international clients, clients who wish we were “their DMC partner in every country“. We enjoy a consistent average score of 99.27% in post-trip evaluations from clients. Sometimes we score 100%! Here at Odyssey, we have a real and tangible love for what we do, and a pride in how we do it – it’s not just another job for any of us, it’s a vocation. Our long-serving senior project management team think fast on their feet, understanding the roles of all parties involved in a program, respecting them, and allowing everyone to concentrate fully on their job. What do we guarantee? Genuinely, the best incentives in the world, here in Ireland, with its unique ‘people experience’. In Ireland it’s the people who really make the difference. Please get in touch to discuss your next project, our service is legendary and we have the track record to prove it.

“ We are sure you don’t need to be told how essential you and your staff were to the great success of the Auto-Owners program in Ireland. As you know, we have hosted programs all over the world, but it would be hard to find a program that had so many absolute treats. The compliments from our more than 1,600 guests spread over 10 groups continue to pour in.

CEO

AUTO-OWNERS INSURANCE, JULY 2015, USA.



Ovation Ireland

Ciara Byrne

1 Clarinda Park North
Dun Laoghaire, Co. Dublin

+353 1 280 2641

ciara.byrne@ovationdmc.com

ovationdmc.com/country/ireland

[@OvationIreland](https://twitter.com/OvationIreland)

DETAILS

Company founded: 1993

Number of staff: 50

Languages spoken: English, Italian,
Portuguese, Spanish, French

Membership: SITE, ITOA, FICP, MPI

Conference size references:
40 - 5000

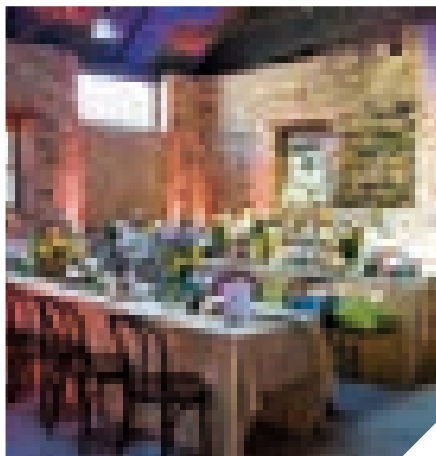

Ovation Ireland has been creating incentive experiences for over 20 years. We create bespoke programmes to meet and surpass your clients' expectations through venue sourcing, accommodation management, airport transfers and high-end exclusive group activities.

Ovation Ireland has a highly experienced team comprised of destination experts who understand intimately the unique power of meetings, incentives, conferences and events to deliver on corporate objectives, and they boast an enviable track record in offering clients consistently outstanding itineraries to meet their ever-changing needs. With our in-house production team we help you create "once in a life time" events.

“ On behalf of Pacific Life, we would like to thank you and the team at Ovation Ireland for the ideas, work and time spent handling the Leaders Conference. We want to acknowledge and let you know we appreciated your focused attention along the way, your flexibility onsite and the graciousness shown to our participants, helping with anything and everything! Please also extend a special thank you to your team who helped behind the scenes, We know it can take a small army to put these programs together and would like to recognize their efforts. Thank you again, for all that you did to making our program a successful one – We enjoyed the planning process with you and look forward to when our paths will cross again.

Sherri Wiseman
PACIFIC LIFE



Wallace Travel Group

Roisín Carolan

8 Main Street, Finglas,
Dublin 11

+353 1 834 7888

roisin@wtg.ie

www.wallacetravelgroup.com

 @wallace_travel

DETAILS

Company founded: 1972

Number of staff: 10

Languages spoken: English, Russian

Membership: SITE

Conference size references: 10-5000

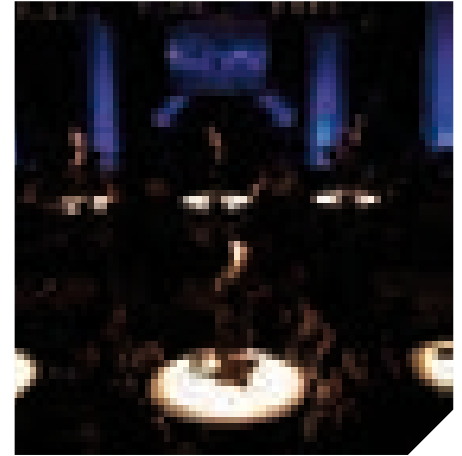
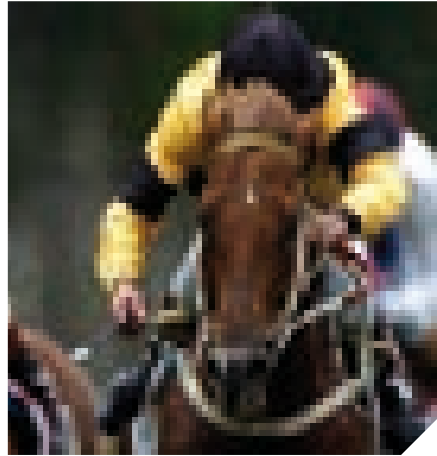

Wallace Travel Group is one of the leading DMC's in Ireland. We guarantee you product knowledge, creativity, buying power and personal attention, and a warm welcome every time we do business together!

Wallace Travel Group is a private, Irish owned DMC in Ireland, specialising in incentive travel and meetings & conferences. Our goal is to listen to and understand all our clients' needs and find perfect travel related solutions backed with a world class service and attention to detail. We have been an expert ground handler and DMC in Ireland and abroad since 1972.

Wallace Travel Group, the leading DMC in Ireland, have over 40 years experience in developing incentive travel concepts for corporations all over the world, and Ireland has always impressed the most discerned traveller.

“ Thank you Mike for the fabulous programs we just operated with Wallace Travel Group in Ireland. There was a lot of “action” in these programs with two programs in Dublin and a buyout of Dromoland Castle. The logistics involved multiple movements, activities and evening events. Wallace executed the program flawlessly. Your connections in Ireland made a huge difference to the event.

Jeanie Docherty-Seehof
DOCHERTY INCENTIVES & MEETINGS



VENUES



VENUES

Abbey Tavern Howth

Richard Tobin

28 Abbey Street
Howth, Co Dublin

+353 1 839 0307

info@abbeytavern.ie

www.abbeytavern.ie

 @TheAbbeyTavern

Unique Historical Setting

Two stunning meeting rooms

Built-in AV equipment

Stage

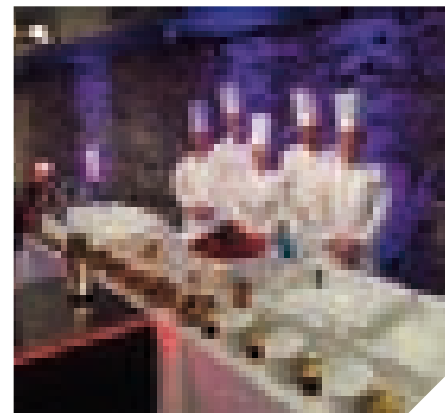

The world famous Abbey Tavern, one of the oldest pubs in Ireland, is a genuine 16th century tavern located in the quaint fishing village of Howth. With its original stone walls, flagged floors, blazing turf fires and friendly staff, a truly warm welcome awaits you in one of Dublin's best and most iconic venues. For over fifty years our world famous Traditional Irish Dinner Show has been an ever present feature of The Abbey Taverns unique appeal. Our award winning food, made with the freshest local ingredients, is served from 12 Noon – 10 pm seven days a week. Our private rooms can accommodate groups from 20 to 250. The Abbey Tavern is the ideal venue for group dining, corporate entertainment, incentives and meetings. We invite you to come and experience the unique atmosphere of our famous establishment.

 16km to Dublin Airport

 15km to City Centre

Meeting Space	Length x Width	Ceiling Height	Floor Space	U Shape	Theatre	Classroom	Boardroom	Banquet	Reception	Cocktail	Cabaret
The Abbey Room	-	-	-	-	240	120	60+	180	-	200	-
The Loft Boat Room	-	-	-	-	90	50	40	50	-	80	-

Abbey Theatre

Laura Pulling

26-27 Lower Abbey Street
Dublin 1

+353 1 879 7200

laura.pulling@abbeytheatre.ie

www.abbeytheatre.ie

5 Meeting Rooms

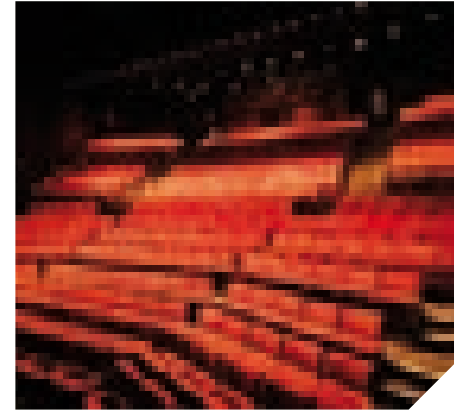

The Abbey Theatre is Ireland's national theatre and was founded by W.B. Yeats & Lady Augusta Gregory in 1904. It is home to some of the most famous playwrights and actors of all time, beautiful historic art collections, an abundance of creativity and warm friendly welcomes. It's ideal for those looking for an exclusive venue for conferences, events and civil ceremonies and its passionate award-winning team endeavour to create a unique cultural experience for all its guests. The Abbey auditorium accommodates up to 492 guests and the Peacock auditorium up to 132 with both areas complemented by engaging breakout space. The Abbey's rehearsal room is also available for private hire which is rarely seen by the public. Guests can avail of complimentary Wi-Fi access, self-contained facilities, nearby car-parking and a popular coffee deck. The Abbey Theatre is located just off O'Connell Street, close to all major transport links, hotels and tourist attractions. We look forward to welcoming you.

 12km to Dublin Airport

 City Centre

 Wheelchair Accessible

 Parking

Meeting Space	Length x Width	Ceiling Height	Floor Space	U Shape	Theatre	Classroom	Boardroom	Banquet	Reception	Cocktail	Cabaret
Abbey Auditorium	19 x 19m	-	330sqm	-	492	-	-	-	-	-	-
Abbey Lounge & Bar	15.7 x 6.4m	-	100sqm	20	75	30	20	48	150	220	-
Peacock Auditorium	11 x 8.5m	-	96sqm	-	132	-	-	-	-	-	-
Peacock Bar	6.2 x 7.4m + 6.9 x 4.25m	-	45sqm + 29sqm	12	50	15	18	-	100	132	-
Rehearsal Room	14 x 8.5m	-	119sqm	35	90	40	30	48	100	120	-

Airfield Estate

Shauna Morton

Overend Way, Dundrum
Dublin 14

+353 1 969 6645

shauna.morton@airfield.ie

www.airfield.ie

 @airfeldestate

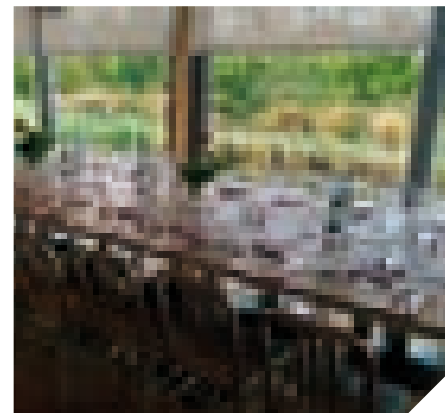

Airfield Estate is Dublin's only 38 acre working farm, gardens, heritage attraction and events destination. Set in the village of Dundrum, just 20 minutes coach transfer from the city of Dublin, Airfield Estate offers groups of all sizes a unique setting for team building activities, corporate meetings, guided tours, bespoke private dining, BBQ's, exclusive buy outs and barn events. Airfield's ethos is to inspire people to refresh their connection with food and the land it comes from so most of the food served at events is grown and produced right on the estate – a true field to fork experience.

 33km to Dublin Airport

 9km to City Centre

 Parking

Meeting Space	Length x Width	Ceiling Height	Floor Space	U Shape	Theatre	Classroom	Boardroom	Banquet	Reception	Cocktail	Cabaret
Overends Restaurant	-	-	-	-	-	-	-	120	150	150	-
Airfield House	-	-	-	-	-	-	-	50	100	100	-
The Barn	-	-	-	-	-	-	-	70	120	120	-

Aviva Stadium

Leah Gunn

Ballsbridge
Dublin 4

+353 1 238 2388

leah.gunn@avivastadiumevents.ie

www.avivastadiumevents.ie

 @AvivaStadium_

50 Meeting Spaces

Modern and neutral decor

Built-in AV equipment and in-house AV company

Coach parking

Pitch views and Stadium tour



Aviva Stadium is the home of Irish Rugby and Irish Football. Our unique and unusual venue is the perfect fit for meetings and conferences from 2 people- 800 people or incentives and events for up to 3500 people. In the six short years since opening we not only played host to major Stadium events but have become one of the most popular conference centres and event venues in the city for domestic and international clients.

We have hosted both International corporate and association events such as:

- MeeGo Conference, 800 PAX, 2010
- Plantronics, 400 PAX, 2013
- European Association for Sports Management (EASM), 450 PAX, 2015
- MojoCon, 700 PAX, 2016
- Teradata Conference Dinner, 900 PAX, 2012
- AMD & Retina Congress Gala Dinner, 800 PAX, 2013
- PRACE European Conference, 200 PAX, 2015

Upcoming Association conferences such as

- EONS, 400 PAX, October 2016
- IPOS, 500 PAX, October 2016

 14km to Dublin Airport

 1.5km to City Centre

 50 rooms

 -

 200 spaces

Meeting Space	Length x Width	Ceiling Height	Floor Space	U Shape	Theatre	Classroom	Boardroom	Banquet	Reception	Cocktail	Cabaret
Presidents Area	61 x 30m	2.4 - 2.7m	1,830sqm	-	800	150	46	1140	1200	1200	400
Presidents Terrace	29 x 33m	2.4 - 2.7m	874sqm	46	550	150	46	400	600	600	250
Presidents Suite	28 x 32m	2.4 - 2.7m	777sqm	40	550	150	40	400	600	600	250
1872	32 x 27m	2.8m	820sqm	40	300	100	40	300	600	600	200
Havelock	27 x 15m	2.7m	1277sqm	40	300	70	40	220	400	400	180
Corporate Boxes	7 x 6m	2.7m	50sqm	20	35	10	18	20	50	50	16

PLEASE NOTE: The meeting rooms listed are a selection of those available in this venue.

For further information on other meeting rooms available, please contact Dublin Convention Bureau or the venue directly.

Café en Seine

Hayley McGrath

39 Dawson Street, Dublin 2

+353 1 677 4567

hayleymcgrath@cafeenseine.ie

www.cafeenseinne.ie

7 function areas

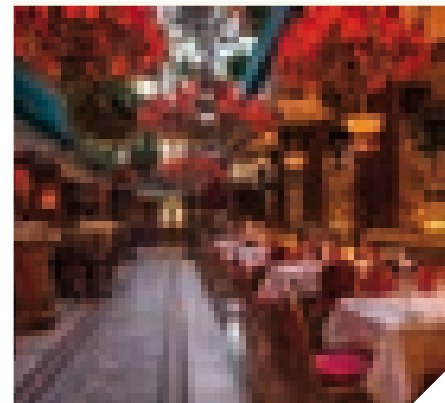

Café en Seine is Dublin's most exquisite café bar. Situated on Dawson Street in the heart of the city, we are the perfect location for a relaxed lunch, dinner or night out with clients or colleagues. We can facilitate groups of up to 1500 people but welcome group bookings from 20 people upwards. We also offer conference facilities in a theatre style setting for up to 100 people. Set menus are also available and we can facilitate formal dining for groups of up to 140 people or casual dining for groups of up to 500 people

 12.5km to Dublin Airport

 City Centre

 Wheelchair Accessible

Meeting Space	Length x Width	Ceiling Height	Floor Space	U Shape	Theatre	Classroom	Boardroom	Banquet	Reception	Cocktail	Cabaret
Front lounge	-	-	-	-	-	-	-	-	120	120	-
First Floor	-	-	-	-	-	-	-	-	120	120	-
Second Floor	-	-	-	-	-	-	-	-	100	100	-
Restaurant	-	-	-	40	-	-	-	60	60	60	-
Atrium	-	-	-	60	100	-	-	140	300	300	-

Castletown House Parkland

Kevina Dunne

Celbridge, Co. Kildare

+3531 628 8252

castletown@opw.ie

www.castletown.ie

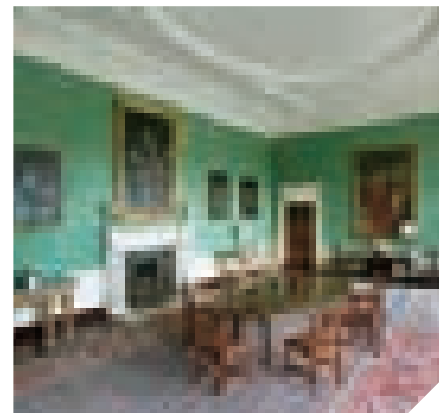

Located in County Kildare, Castletown House and Gardens is Ireland's largest and earliest Palladian-style estate. It was built between 1722 and 1729 for William Connolly, speaker of the Irish House of Commons and the wealthiest commoner in Ireland. Visit Castletown House to explore the beautiful 18th-century parklands, with river walks, a temple and the remains of a bathing house. Castletown Gardens in the 18th century was not designed with formal flower gardens; instead formally laid out landscapes in the French Baroque style were popular at the time. The historic landscape of Castletown has survived to the present day—modern visitors can wander along the river walks of Lady Louisa Conolly (resident in the house and responsible for decorating it in the 1760s and 1770s) and see the remains of her bathing house. In the 19th century, restoration efforts were focused on the immediate surroundings of the house; a formal garden was built behind the house and yew trees planted in front. The break up of the estate in the 1960s meant that the immense walled gardens, formerly situated to the north-west of the house were developed. These kitchen gardens were by the early 20th century the most profitable aspect of the estate, and a great source of local employment, though today only the farmyard beyond the west wing remains.

 28km to Dublin Airport

 22 km to City Centre

Meeting Space	Length x Width	Ceiling Height	Floor Space	U Shape	Theatre	Classroom	Boardroom	Banquet	Reception	Cocktail	Cabaret
Long Gallery	-	-	-	-	150	-	-	60	150	-	-
Dining Room	-	-	-	-	-	-	-	40	60	-	-
Entrance Hall	-	-	-	-	60	-	-	90	-	-	-
Hunting Room	-	-	-	-	90	-	-	100	150	-	-
Billiard Room	-	-	-	-	40	-	-	60	80	-	-

Christ Church Cathedral

Susanne Reid

Christchurch Place, Dublin 8

+353 1 677 8099

susanne@christchurch.ie

www.christchurchcathedral.ie

 @cccdub

3 Event Spaces

Beautiful historical setting

Central location

**Unique underground space,
perfect for private events**

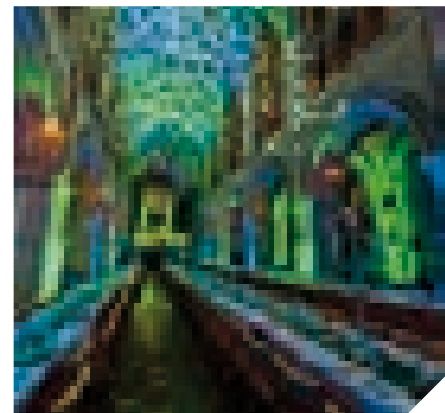

Christ Church Cathedral is the oldest working structure in Dublin. It is located in the heart of the city and offers three different spaces for business tourism – the 12th century crypts take up to 120 pax for a dinner or 200 pax for a fork buffet or reception. The magnificent cathedral nave is a spectacular setting for a prestigious gala dinner, drinks reception and choral recital. The music room, complete with grand piano, projection and natural daylight is an ideal location for a city centre meeting or VIP dinner. The Christ Church Cathedral choir, comprised of 22 professional singers, is available to perform at events in the cathedral, making a gala evening in a prestigious venue all the more special.

 12km to Dublin Airport

 City Centre

 Wheelchair Accessible

Meeting Space	Length x Width	Ceiling Height	Floor Space	U Shape	Theatre	Classroom	Boardroom	Banquet	Reception	Cocktail	Cabaret
The Nave	-	-	-	-	325	-	-	350	525	-	-
The Crypt	-	-	-	-	-	-	-	120	200	200	-
Music Room	-	-	-	-	150	-	-	90	-	-	-

City Wall Space Wood Quay Venue

Ailish McCarthy/Mark McLoughlin

Dublin City Council, Civic Offices,
Wood Quay, Dublin 8

+353 1 222 2857

woodquayvenue@dublincity.ie

www.woodquayvenue.ie



Wood Quay Venue is an imaginative and exciting development incorporating the City Wall Space. City Wall Space is a spectacular state of the art conference/meeting/exhibition/performance facility featuring a stretch of the original Hiberno Norse (Viking) City Wall dating from 1100AD. Located in the heart of the city in Dublin City Council Civic Offices. City Wall Space is available to hire for daytime, evening events.

 10km to Dublin Airport

 City Centre

Meeting Space	Length x Width	Ceiling Height	Floor Space	U Shape	Theatre	Classroom	Boardroom	Banquet	Reception	Cocktail	Cabaret
City Wall Space	20 x 20m	10m	400sqm	40	120	64	40	-	-	-	-

Croke Park Meetings & Events

Sinéad Heneghan

Jones Road, Dublin 3

+353 1 819 2300

sheneghan@crokepark.ie

www.crokepark.ie/meetings-events

 @CrokeParkEvents

110 meeting & event spaces

5,000 sqm event space

Central location

Home of GAA

Free HD WiFi for 25,000+

Free car parking for 600

Business centre & technician

Award winning team



More than a stadium, Croke Park is Ireland's greatest amphitheatre. Home to Ireland's exhilarating Gaelic Games, it truly is the beating heart of Irish sport and culture.

With 110 meeting and event spaces, Croke Park Meetings & Events is one of the world's most unique and versatile venues to bring people together to be inspired and entertained.

All of our spaces are designed to act as blank canvases that can be tailored to your needs with more natural daylight and flexible space than any other venue in Ireland – supported with all the latest technology. At Croke Park Meetings & Events, we proudly cater for every type of meeting or event.

Incredibly easy to get to, we are just 15 minutes from Dublin Airport and 5 minutes from the city centre. With our luxury 4-star hotel on-site, as well as the GAA Museum, Stadium and Etihad Skyline rooftop tours, we offer brilliant timeout options.

With our events team, everything is possible. Let's make this brilliant!

 8km to Dublin Airport

 1.5km to City Centre

 110 rooms

 Leisure Facilities

 600 spaces

Meeting Space	Length x Width	Ceiling Height	Floor Space	U Shape	Theatre	Classroom	Boardroom	Banquet	Reception	Cocktail	Cabaret
Hogan Suite	47 x 12m	6m	577sqm	110	800	330	110	550	2000	2000	350
Hogan Mezz	47 x 12m	3m	564sqm	110	525	300	110	500	1800	1800	300
Cusack Suite	49 x 12m	6m	578sqm	-	300	150	-	350	2000	2000	150
Celtic Suite	21 x 10m	3m	204sqm	50	180	80	50	150	90	90	80
All Star Suites	14 x 12m	3m	160sqm	30	80	40	30	60	100	100	40

PLEASE NOTE: The meeting rooms listed are a selection of those available in this venue.

For further information on other meeting rooms available, please contact Dublin Convention Bureau or the venue directly.

Griffith Conference Centre

David Woods

Griffith College, Dublin 8

+353 1 416 3357

david.woods@griffith.ie

www.griffith.ie/conference-centre

Natural daylight in meeting rooms

AV equipment

Accept Credit Cards

Coach parking

Air conditioning

Business centre Services

Technician on-site

Blackout equipment

External space for teambuilding

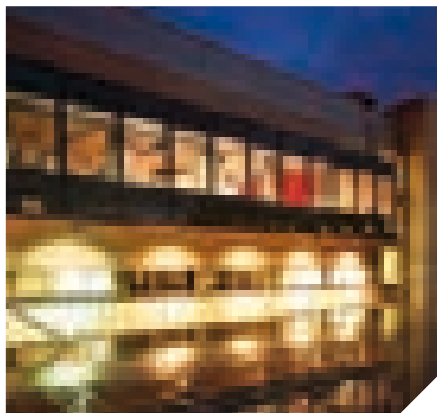

Griffith Conference Centre is a prime purpose-built venue that offers our customers the latest facilities for conferences, meetings and seminars. Facilities include; electronic blinds, electronically retractable seating systems, in-built public address systems, electronic overhead projectors and screens, air conditioning, retractable partition walls and in-house audio visual services ensuring the best experience for every guest. In addition to the conferencing rooms we have catering services that can deliver outstanding cuisine under any budget, delivered by Compass Group – the leading food caterers in the world. The catering team are happy to design the menu around each and every event- ensuring each event is unique. The venue is a multipurpose facility suitable for small, medium and large events with the finest conferencing facilities in Dublin - this is evident with its esteemed list of clients including: RTE, An Garda Siochana, The Guardian, Lifetime Network, Dublin Vegfest and many more.

 13.2km to Dublin Airport

 1.5km to City Centre

 Wheelchair Accessible

 Parking

Meeting Space	Length x Width	Ceiling Height	Floor Space	U Shape	Theatre	Classroom	Boardroom	Banquet	Reception	Cocktail	Cabaret
Griffith Auditorium	24.5 x 25m	5.5m	612.5sqm	-	575	300	-	320	650		-
Griffith Suite 1 & 2	24.5 x 13m	5.5m	318.5sqm	-	360	180	-	200	350		-
Griffith Suite 3	12 x 12m	5.5m	144sqm	-	221	80	-	120	200		-
Corporate Training Suite	19.1 x 7.8m	2.5m	149sqm	-	-	60	20	60	80		-
Syndicate Room 4	15.9 x 8.1m	2.7m	128.8sqm	-	120	80	30	60	120		-

PLEASE NOTE: The meeting rooms listed are a selection of those available in this venue.

For further information on other meeting rooms available, please contact Dublin Convention Bureau or the venue directly.

Guinness Storehouse

Glenn McCormack

St James's Gate
Dublin 8

+353 1 471 4602

glenn.mccormack@diageo.com

[www.guinness-storehouse.com/
events](http://www.guinness-storehouse.com/events)

 @homeofguinness

10 Meeting Spaces

Home of Guinness

Striking views over Dublin

Bespoke culinary experiences

Ireland's number 1 visitor attraction

Total capacity for 2,000 people

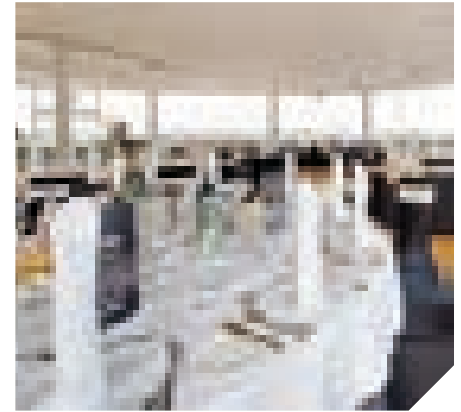
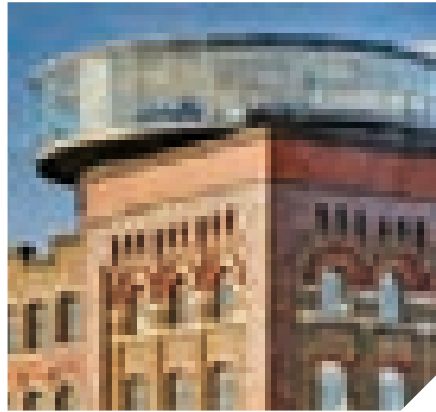

Guinness Storehouse offers a selection of architecturally unique event spaces located across 7 floors, accommodating numbers from 10 guests for private dining through to 2,000 delegates for a conference welcome or farewell reception, making the venue the ideal choice for an Irish evening like no other. We've hosted everything from informal receptions to high-end gala dinners, from product launches to immersive culinary food experiences.

Anything is possible!

 12km to Dublin Airport

 1.5km to City Centre

 Wheelchair Accessible

 Leisure Facilities

 25 spaces

Meeting Space	Length x Width	Ceiling Height	Floor Space	U Shape	Theatre	Classroom	Boardroom	Banquet	Reception	Cocktail	Cabaret
Arrol Suite	33 x 14.5m	3.6m	478sqm	60	320	200	-	324	400	400	216
Guinness Academy	19 x 9m	2.1m	171sqm	-	-	-	-	-	120	120	-
Connoisseur Bar	-	-	-	-	-	-	-	16	-	-	-
FIVE	-	-	-	-	-	-	-	-	550	550	-
Gravity Bar	16 x 16m	2.9m	256sqm	-	-	-	-	84	270	270	-

Helix & DCU Conference Centre

Elaine White

Dublin City University
Glasnevin, Dublin 9

+353 1 700 7115

elaine.white@dcu.ie

www.dcuconferencesandevents.ie

 @DCURooms

Natural daylight in meeting rooms

AV equipment

Coach parking

Business centre Services

Interpreting equipment

Technician on-site

Blackout equipment

External space for teambuilding

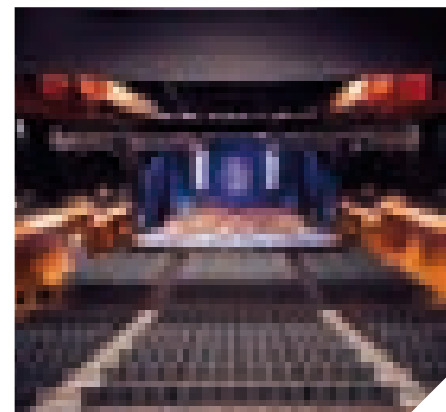

The Helix and DCU Conference Venue is situated only 5km from Dublin International Airport and Dublin's City Centre. It is located on the historic Dublin City University campus. Our award winning facilities include:

- Meeting rooms for up to 1200 delegates
- Over 80 break out rooms
- Complimentary high speed Wi-Fi
- Dedicated exhibition and catering areas
- Gala dinner facilities
- Dedicated conference and technical team
- 1,000 standard and superior ensuite rooms
- 25m pool and spa facilities onsite

 5km to Dublin Airport

 5km to City Centre

 Wheelchair Accessible

 Leisure Facilities

 Parking

Meeting Space	Length x Width	Ceiling Height	Floor Space	U Shape	Theatre	Classroom	Boardroom	Banquet	Reception	Cocktail	Cabaret
Mahony Hall	-	14m	460sqm	90	1050	270	90	400	-	-	-
Theatre	-	3.5m	165sqm	-	450	80	-	-	-	-	-
Space	-	7m	110sqm	30	132	60	30	60	-	-	-
Gallery	-	3.5m	132sqm	35	120	70	35	70	-	-	-
Blue Room	-	3.5m	165sqm	50	150	80	50	120	-	-	-

PLEASE NOTE: The meeting rooms listed are a selection of those available in this venue.

For further information on other meeting rooms available, please contact Dublin Convention Bureau or the venue directly.

Irish Aviation Authority Conference Centre

Amy Brennan

The Times Building,
11-12 D'Olier St, Dublin 2

+353 1 603 1413

conference@iaa.ie

www.iaa.ie/conference-centre

 @IAApress

8 Meeting Spaces

City centre location

Unique historic building

Dedicated meeting team

State of the art facilities



The Irish Aviation Authority Conference Centre offers meeting rooms and professional business services that are second to none. Our prestigious historic building offers a unique venue to host your meetings, conferences and briefings. With a team of dedicated professionals, state-of-the-art equipment and various catering options, we will ensure your business event is a success.

With capacities ranging from 8 to 106 people, all of our meeting rooms are kitted out to the highest specifications so that delegates can work faster and smarter. Our dedicated meetings team will be on hand to organise every detail of your meeting to ensure smooth running from the moment you arrive.

 14km to Dublin Airport

 City Centre

 Wheelchair Accessible

Meeting Space	Length x Width	Ceiling Height	Floor Space	U Shape	Theatre	Classroom	Boardroom	Banquet	Reception	Cocktail	Cabaret
An Blascaod Mór Theatre	-	-	-	-	106	-	-	-	-	-	-
Mweenish	-	-	-	20	30	20	-	-	-	-	-
Fota	-	-	-	-	-	-	8	-	-	-	-
Omey Island Dining Room	-	-	-	-	-	-	-	80	100	-	-

PLEASE NOTE: The meeting rooms listed are a selection of those available in this venue.

For further information on other meeting rooms available, please contact Dublin Convention Bureau or the venue directly.

Irish Whiskey Museum

Nicola McDonnell

119 Grafton Street, Dublin 2

+353 87 224 0304

marketing@irishwhiskeymuseum.ie

www.irishwhiskeymuseum.ie

 @IWMDUBLIN

AV equipment

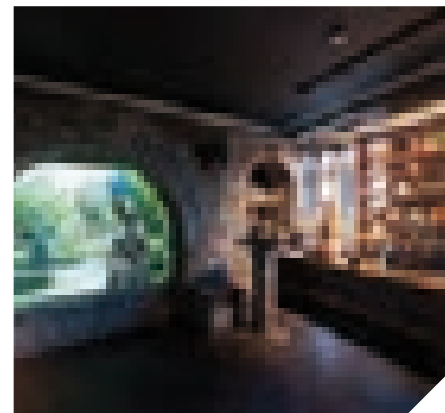
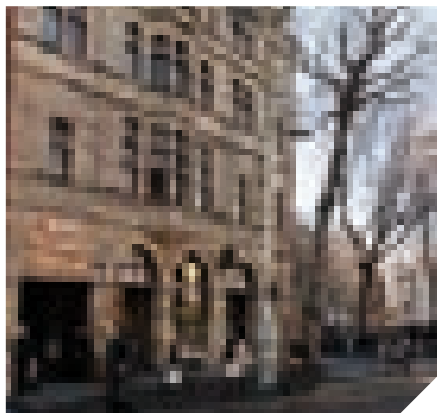

The Irish Whiskey Museum is the first Irish whiskey museum in the world! Housed in an Edwardian style listed building at the bottom of Grafton Street right in the heart of Dublin City, we offer a unique whiskey tour and whiskey tasting experience for individuals and groups. We also cater for small to medium sized private groups and parties for every occasion.

 13.5km to Dublin Airport

 City Centre

 Wheelchair Accessible

Meeting Space	Length x Width	Ceiling Height	Floor Space	U Shape	Theatre	Classroom	Boardroom	Banquet	Reception	Cocktail	Cabaret
Floor 1 Cafe Bar Floor and reception	-	-	-	-	-	-	-	-	60	60	-
Floor 2 Victorian Bar/Shebeen and Apothecary	-	-	-	-	-	-	-	-	60	60	-
Floor 3 Tasting Bar and Renaissance	-	-	-	-	-	-	-	-	50	50	-

Johnnie Fox's Pub

Suzanne Lincoln

Glencullen, Dublin 18

+353 1 295 5647

suzanne@jfp.ie

www.jfp.ie

AV equipment

Accept Credit Cards

Coach parking

Technician on-site

External space for teambuilding

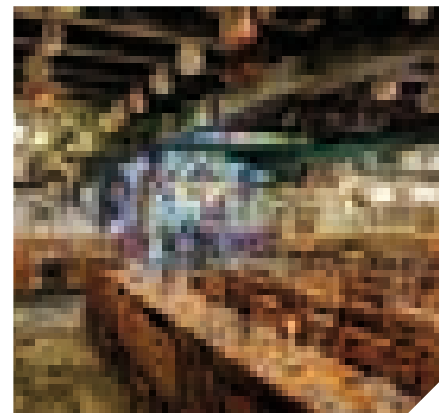

The Original Show – often copied, never equalled

Johnnie Fox's Pub is the quintessential traditional Irish Pub. Nestled in between the Dublin and Wicklow mountains it offers our visitors the traditional Irish experience. We offer the best of Irish food, live music & Irish dancing. Our hooley night (dinner & show) is famous worldwide & a must see for visitors to Ireland. A three course meal from our award winning kitchen is followed by live traditional Irish music & traditional Irish dancing. A great night out full of fun & craic! We also serve food daily in the pub from 12.30hrs - 21.30hrs & have live traditional Irish music in the main bar every evening from 21.00hrs.

 35km to Dublin Airport

 15km to City Centre

 Wheelchair Accessible

 Parking

Meeting Space	Length x Width	Ceiling Height	Floor Space	U Shape	Theatre	Classroom	Boardroom	Banquet	Reception	Cocktail	Cabaret
Hooley Room	-	3.1m	7.6sqm	70	100	100	-	150	180	180	-

Law Society of Ireland

Gary Hodkinson

Blackhall Place, Dublin 7

+353 1 672 4800

events@lawsociety.ie

www.lawsociety.ie/venuehire

6 Meeting Spaces

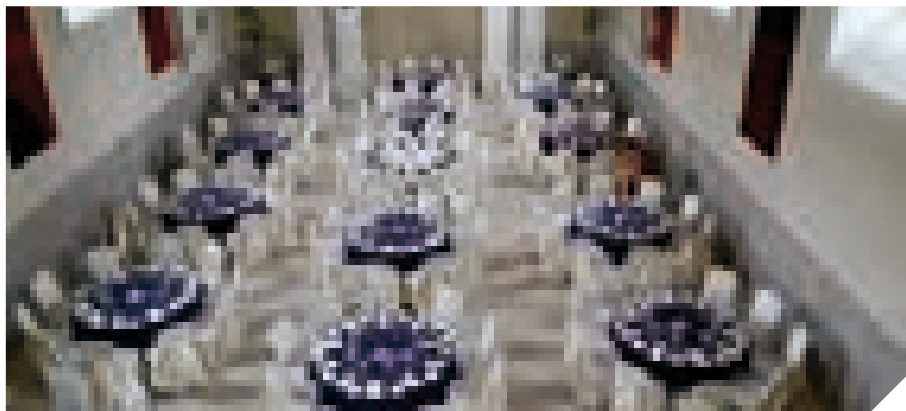

Sophisticated, elegant and glamorous, The Law Society at Blackhall place is a unique venue for your gala dinner, conference, training, wedding or team activities. The stunning grounds of Blackhall Place allow guests to have BBQ's, Team Building Events and Weddings. Whether it's a corporate event, a product launch or an awards ceremony, our events team here at Blackhall can facilitate your every need. Our services are designed to allow you to choose how best we can help to stage your event from conception to completion. Each event is a custom project, irrespective of size or budget. With outstanding catering facilities and our IT team on site we can assure you that we will make your special evening a memorable one.

 12km to Dublin Airport

 1.5km to City Centre

 Wheelchair Accessible

 Parking

Meeting Space	Length x Width	Ceiling Height	Floor Space	U Shape	Theatre	Classroom	Boardroom	Banquet	Reception	Cocktail	Cabaret
Presidents Hall	20 x 10m	-	200sqm	-	220	140	80	180	180	300	-
Blue Room	11 x 6m	-	66sqm	20	-	30	24	40	-	150	-
Lecture Hall	-	-	-	-	250	-	-	-	-	-	-
Dining Room	-	-	-	-	-	-	-	80	-	100	-
Council Chamber	-	-	66sqm	-	-	-	-	40	-	-	-

Maynooth Campus Conference & Accommodation

Katja Nolan

Maynooth, Co. Kildare

+353 1 708 6910

Katja@maynoothcampus.com

www.maynoothcampus.com/

 @maynoothcampus

60 Meeting Spaces

Historical setting

University town

Dedicated Conference Office Team

Variety of accommodation

Choice of dining venues

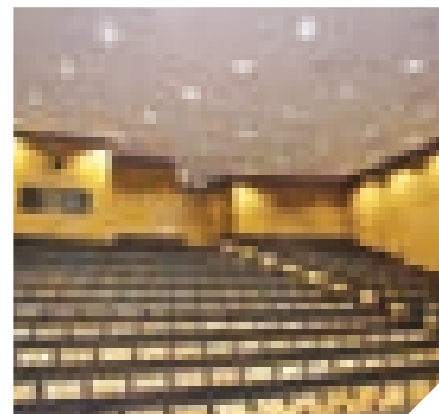
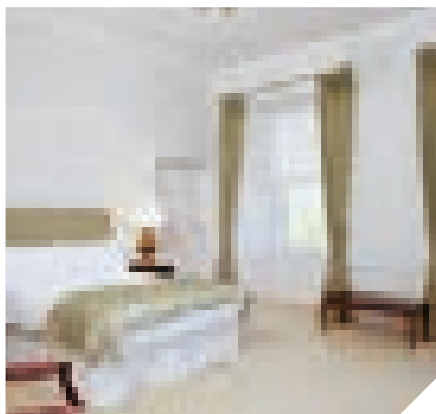

Maynooth Campus offers conference and meeting spaces during the summer months on both the beautiful historic grounds of St. Patrick's College Maynooth which dates back to 1795 and Maynooth University. Maynooth Campus consists of over 60 different styled meeting spaces. Choose from large scale lecture theatres to smaller capacity classhalls and tutorial rooms which provide an ideal choice for plenaries, workshops and syndicate sessions. With versatile layouts Maynooth Campus can host conferences and events for up to 1,200 delegates.

Conference delegates can avail of a variety of accommodation on the campus. With 1,200 bedrooms during the summer months there is a range of price and style for delegates from traditional student rooms and ensuite apartments to a select number of ensuite bedrooms in Neo-Gothic and Georgian settings. Maynooth Campus provides an all inclusive service to include meeting spaces, accommodation and dining in Pugin Hall, a splendid Gothic Revival space or the contemporary Phoenix Restaurant. Maynooth Campus offers a conference service all year round for smaller conferences and workshops with 65 bedrooms and a limited number of meeting spaces available.

 24km to Dublin Airport

 32km to City Centre

 Wheelchair Accessible

 Parking

Meeting Space	Length x Width	Ceiling Height	Floor Space	U Shape	Theatre	Classroom	Boardroom	Banquet	Reception	Cocktail	Cabaret
Renehan Hall	15.5 x 9m	5m	-	30	150	150	35	-	-	-	-
John Hume Lecture Theatre 1	28 x 17.5m	8.2m	-	-	440	-	-	-	-	-	-
John Hume Lecture Theatre 2	13.5 x 20.6m	6.5m	-	-	225	-	-	-	-	-	-
Classhall F	10.4 x 14.8m	-	-	-	-	120	-	-	-	-	-

PLEASE NOTE: The meeting rooms listed are a selection of those available in this venue.

For further information on other meeting rooms available, please contact Dublin Convention Bureau or the venue directly.

Merry Ploughboy Irish Night Dinner & Show

Donal Cawley

Rockbrook, Edmondstown Road
Dublin 16

+353 1 493 1495

info@mpbpub.com

www.mpbpub.com





5 times winner of Best Traditional Dinner & Show in Ireland. Your guests will experience an evening of authentic Irish food, music, song and dance in a famous traditional Irish pub. Uniquely owned and run by musicians who are 25 years performing to Irish & International audiences. A member of Good Food Ireland. Presented in a relaxed, interactive and humorous way by some of Ireland's best musicians, singers and dancers. Suitable for all nationalities. Often described as a highlight of any Dublin visit.

Transport including a shuttle bus service from Dublin hotels is available.

Menu served from 6.30pm and the performance ends 10pm.

Performers can be hired for external events.

 28km to Dublin Airport

 8km to City Centre

Meeting Space	Length x Width	Ceiling Height	Floor Space	U Shape	Theatre	Classroom	Boardroom	Banquet	Reception	Cocktail	Cabaret
Irish Night Show Room	-	-	-	-	-	-	-	220	-	-	-
Private Dining Room	-	-	-	-	-	-	-	60	-	-	-

National Gallery

Sinead Leahy

National Gallery, Merrion Square,
Dublin 2

+353 1 663 3512

sleahy@ngi.ie

www.nationalgallery.ie

 @NGIreland

4 Meeting Spaces

**A selection of magnificent modern
and Georgian event spaces.**

Fully equipped Lecture Theatre.

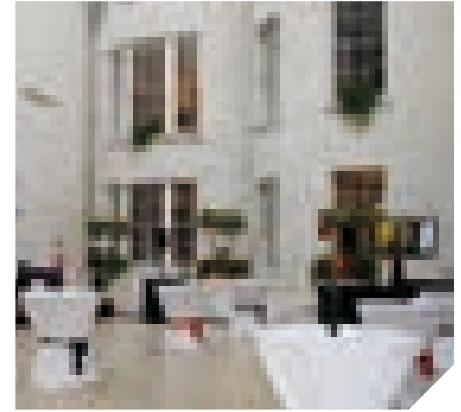

Ireland's top cultural attraction.

The National Gallery of Ireland, conveniently located in the heart of the city, is available for corporate events, private functions, including civil ceremonies, and third party cultural programmes. Within its handsome complex of buildings on Merrion Square, and including the elegantly restored Georgian house at No. 5 South Leinster Street, it can make available a variety of spaces ranging from period to modern, large to intimate, to provide the perfect setting matched to the requirements of the most discerning clients.

The facilities can accommodate functions ranging from receptions for up to 300 people, gala banquets catering for up to 180 guests as well as accommodating more modest functions such as Board Meetings and intimate private gatherings. Our Events team will work with clients to ensure that functions deliver on the expectations of the participants.

 13km to Dublin Airport

 City Centre

 Wheelchair Accessible

 Public Street Parking

Meeting Space	Length x Width	Ceiling Height	Floor Space	U Shape	Theatre	Classroom	Boardroom	Banquet	Reception	Cocktail	Cabaret
Atrium	-	-	-	-	125	-	-	70	150	300	-
Wintergarden	-	-	-	-	120	-	-	180	300	300	-
Lecture Theatre	-	-	-	-	260	-	-	-	-	-	-
Georgian Rooms	-	-	-	-	50	-	22	50	50	50	-

O'Reilly Hall, UCD

Mary-Beth Jennings

O'Reilly Hall UCD,
UCD Belfield Campus, Dublin 4

+353 1 716 2189

oreilly.hall@ucd.ie

www.ucd.ie/conferences

Natural Daylight

Blackout Facilities

Air Conditioning

Delegate Coach Access

Technician

Breakout Rooms

Videoconferencing

WiFi

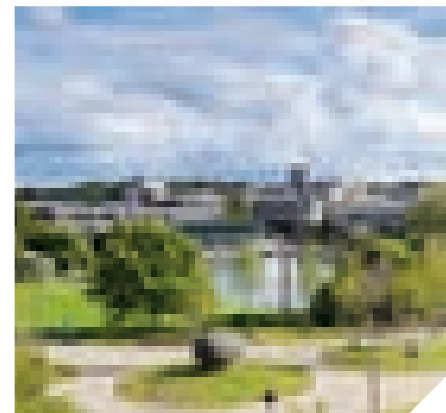

The best of contemporary architecture and Irish art have created O'Reilly Hall. Within the imposing façade is one of Ireland's largest and most prestigious venues. An airy conservatory overlooking the campus lake is used for receptions or as a meeting area. With versatile seating for 1,000 people and complete sound proofing, everything is of the highest standard. O'Reilly Hall is ideal for major conferences, meetings, product launches and exhibitions. The hall can also be subdivided to accommodate events with different formats.

Situated on a leafy green campus, encompassing an area of 2,632sqm and offering versatile seating for over 1,000 delegates, O'Reilly Hall is the ideal venue for major conferences, concerts, gala dinners, product launches and exhibitions.

18km to Dublin Airport

11km to City Centre

Wheelchair Accessible

Parking

Meeting Space	Length x Width	Ceiling Height	Floor Space	U Shape	Theatre	Classroom	Boardroom	Banquet	Reception	Cocktail	Cabaret
O'Reilly Hall	36.7 x 24.5m	8m	900sqm	-	1062	576	-	620	-	1000	-
Robing Room	13.6 x 6.6m	-	91sqm	-	70	48	30	70	-	85	-
Foyer End Only	16.5 x 24.5m	8m	405sqm	-	456	256	-	300	-	500	-
Theatres	-	-	-	-	500	500	-	-	-	-	-
Classrooms	-	-	-	-	80	80	-	-	-	-	-

PLEASE NOTE: The meeting rooms listed are a selection of those available in this venue.

For further information on other meeting rooms available, please contact Dublin Convention Bureau or the venue directly.

Royal College of Physicians of Ireland

Sean McGettigan

6 Kildare Street, Dublin 2

+353 1 669 8808

events@rcpi.ie

www.numbersix.ie

 @No6KildareSt

Natural daylight in meeting rooms

AV equipment

Accept Credit Cards

Air conditioning

Business centre Services

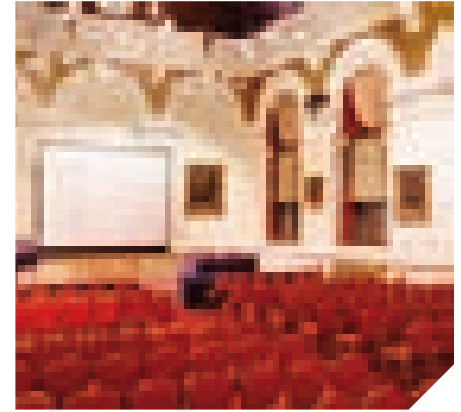

A unique city centre venue. Nestled beside the National Library of Ireland on Dublin's Kildare Street, No.6 has been the home of the Royal College of Physicians of Ireland since 1864. Today, it is available to hire as a unique city-centre venue for weddings, corporate functions, social gatherings and gala dinners. Thanks to its illustrious medical past, No.6 houses an eclectic collection of artifacts and antiques reflecting the antiquity of the College. The main rooms of the building remain much as they were in 1864 when the building was opened.

 16km to Dublin Airport

 City Centre

 Wheelchair accessible

 -

 -

Meeting Space	Length x Width	Ceiling Height	Floor Space	U Shape	Theatre	Classroom	Boardroom	Banquet	Reception	Cocktail	Cabaret
Graves Hall	-	-	-	41	126	78	46	120	120	-	56
Dun's Library	-	-	-	-	50	42	36	50	50	-	28
Cheyne Room	-	-	-	17	41	18	22	30	35	-	-
Corrigan Hall	-	-	-	38	192	96	46	192	140	-	63
Stokes Room	-	-	-	-	20	15	10	10	15	-	-

Royal College of Surgeons in Ireland

Sarah Moore

123 St. Stephens Green, Dublin 2

+353 1 402 2437

events@rcsi.ie

www.rcsi.ie

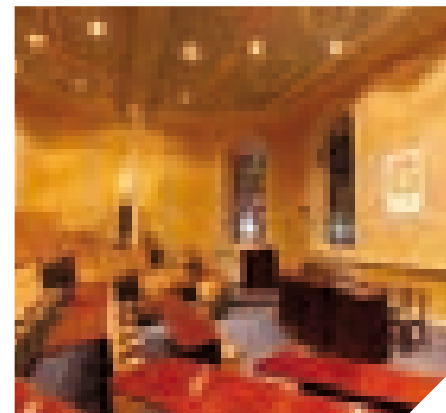

The Royal College of Surgeons in Ireland (RCSI) is located on St. Stephen's Green, Dublin, in the heart of the city centre. The building dates back to 1810 and is steeped in history, charm and elegance. The RCSI is a perfect venue for any wedding, social or corporate event combining old world charm with modern day services.

In the main building, the College Hall and Boardroom can cater for up to 180 guests for a reception and dinner. Featuring open fires and high ornate ceilings, the rooms have an air of luxury and warmth. Combined with views overlooking St. Stephen's Green this is the perfect venue for any occasion. Also housed in the main building is the Albert Theatre an ideal venue for meetings, presentations or product launches. Combining the old with the new, the RCSI can host a reception and dinner for up to 400 people with the reception taking place in the historic College Hall and Boardroom and dinner in the Exam Hall. Alternatively, the Exam Hall is the perfect venue for meetings and seminars providing all of the necessary features required for large scale productions.

 12.5km to Dublin Airport

 City Centre

 Wheelchair Accessible

 Leisure Facilities

 Parking

Meeting Space	Length x Width	Ceiling Height	Floor Space	U Shape	Theatre	Classroom	Boardroom	Banquet	Reception	Cocktail	Cabaret
College Hall	25 x 9m	7m	213sqm	60	200	100	80	150	180	180	-
Board Room	16 x 7 m	7m	112sqm	-	100	55	30	80	80	150	-
Exam Hall	25 x 18 m	10m	466sqm	-	700	280	-	360	650	650	-
O'Flanagan Lecture Theatre	13 x 10 m	-	348sqm	-	400	400	-	-	-	-	-
Albert Lecture Theatre & Atrium	-	-	-	-	100	-	-	35	80	80	-

Royal Dublin Society (RDS)

Katie Browne

Ballsbridge, Dublin 4

+353 1 240 7200

sales@rds.ie

www.rds.ie

 @TheRDS

Ireland's Largest Conference Centre

25 Meeting Spaces

In-house catering (RDS Hospitality)

On site Audio Visual Company

Over 2,000 Car Park spaces



The RDS is an iconic venue located on a beautiful 42 acre Ballsbridge site. The venue offers organisers the flexibility and versatility to create a memorable event, no matter how big or small.

With over 22,000 sq metres of floor space, the RDS has 10 multi-purpose conference and exhibition halls in addition to 15 breakout rooms and a capacity for up to 12,000 delegates at any one time. From small meetings of 10 delegates to large conferences, exhibitions, gala dinners and team building events, the RDS offers an extensive breadth of possibilities to event organisers. With a reputation for excellent client service, the knowledgeable and supportive RDS team are always on hand to guide and advise event organisers on the most suitable space for their unique event.

 16km to Dublin Airport

 8km to City Centre

 Wheelchair Accessible

 2,000+ spaces

Meeting Space	Length x Width	Ceiling Height	Floor Space	U Shape	Theatre	Classroom	Boardroom	Banquet	Reception	Cocktail	Cabaret
Hall 1	74 x 49M	8m	3,580sqm	-	4,500	1,800	-	2,200	5,500	-	-
Hall 2	50 x 44m	7m	2,200sqm	-	3,000	700	-	1,400	3,500	-	-
Hall 3	39 x 27.5m	4.1m	1,072sqm	-	1,000	400	-	600	1,700	-	-
Hall 4	71 x 33m	4.57m	2,343sqm	-	2,500	800	-	800	3,600	-	-
RDS Concert Hall	35 x 23m	3.65m	800sqm	-	1,000	256	-	450	1,100	-	-

PLEASE NOTE: The meeting rooms listed are a selection of those available in this venue.

For further information on other meeting rooms available, please contact Dublin Convention Bureau or the venue directly.

Royal Hospital Kilmainham

Catherine O'Byrne

Military Road, Kilmainham, Dublin 8

+353 1 612 9903

info@rhk.ie

www.rhk.ie

 @RHK_Venue

Numerous meeting spaces

Blackout facilities

Wifi

Natural daylight

Breakout suites

Coach access and parking

External spaces for Team Building



The 17th Century Royal Hospital Kilmainham is an idyllic and lavish backdrop for all your corporate and entertaining requirements. This unrivalled, opulent facility provides the versatility to cater for all your occasions. One of the country's premier banqueting venues, the RHK prides itself on maintaining high standards for our corporate clients, offering a personal service and attention to detail. By only hosting one event within the North Range at any one time, we ensure that you, the client, have our undivided attention. This venue is ideal for conferences, product launches, gala banquets and exhibitions.

 12km to Dublin Airport

 2km to City Centre

 Wheelchair Accessible

Meeting Space	Length x Width	Ceiling Height	Floor Space	U Shape	Theatre	Classroom	Boardroom	Banquet	Reception	Cocktail	Cabaret
Great Hall	30 x 13m	-	390sqm	7	370	170	100	348	-	-	-
Baroque Chapel	18 x 10m	-	180sqm	-	150	80	70	110	-	-	-
Johnson Room	11 x 7m	-	77sqm	-	90	40	28	60	-	-	-
Drawing Room	14 x 6m	-	70sqm	-	75	30	28	48	-	-	-
Oak Room	4 x 7m	-	28sqm	-	31	-	10	23	-	-	-

Richmond Barracks

Eadaoin Ni Chleirigh

Off Bulfin Road, Inchicore, Dublin 8

+353 1 222 8400

eadaoin@richmond Barracks.ie

www.richmond Barracks.ie

[@rich Barracks](https://twitter.com/rich Barracks)

2 Large Rooms

The compelling history of the buildings.

Tasteful integration of old and new buildings with formal rear garden

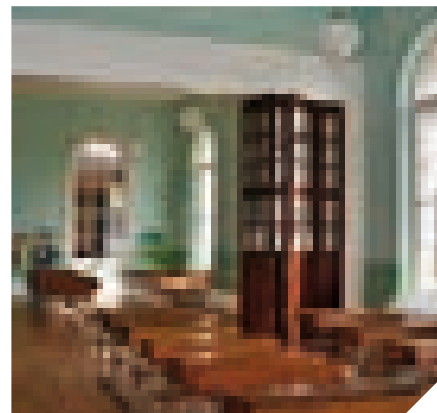

Richmond Barracks, now one of Ireland's Permanent Reminder 1916-2016 Projects. A unique historical venue in Dublin 8, offering exhibitions and historical tours. Richmond Barracks is a perfect venue to host a range of public and private events. The historic Gymnasium at Richmond Barracks can accommodate up to 200 people and is ideal for conferences, receptions and exhibitions. Visitors can relax in a beautiful and extensive garden to the rear of the buildings. The buildings have significant connections to the 1916 Rising and the events that took place in its aftermath.

- The Royal Irish Regiment which was based at Richmond Barracks was engaged in fighting the Irish Volunteers led by Eamon Ceannt at the South Dublin Union during Easter Week.
- Following the rebels' surrender, over 3,000 suspected rebels including 77 women were taken and held at Richmond Barracks before being sent to prison camps in England and Wales.
- The leaders and more prominent persons were held in the gymnasium.
- The leaders were identified and their courts-martial took place in Richmond Barracks before they were sent to Kilmainham Gaol for execution.

20km to Dublin Airport

4km to City Centre

Wheelchair Accessible

-

On Street Parking

Meeting Space	Length x Width	Ceiling Height	Floor Space	U Shape	Theatre	Classroom	Boardroom	Banquet	Reception	Cocktail	Cabaret
The Gymnasium	-	-	-	200	250	-	-	-	-	-	-
The Solider's Mess	-	-	-	-	-	-	-	80	150	150	-

Saint Patrick's Cathedral

Clarissa Delap

St. Patrick's Close, Dublin 8

+353 83 857 5700

marketing@stpatrikscathedral.ie

www.stpatrickscathedral.ie/venue-hire

2 Event Spaces

Beautiful historical setting

Good for both large & small events

Easy access by coach or car

Prestigious institution

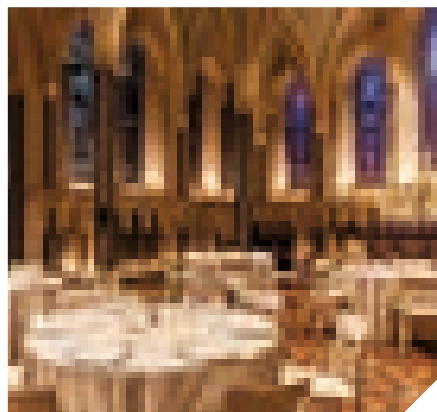

Saint Patrick's Cathedral has been at the heart of Dublin and Ireland's history and culture for over 800 years. Founded at the site of a sacred well where Saint Patrick is said to have converted pagans to Christianity, Saint Patrick's is the largest cathedral in Ireland. It has been visited by some of Irish history's most influential individuals from Cromwell, William of Orange and King James I, to Queen Victoria and her husband Prince Albert. It is the final resting place for one of Ireland's most famous men, Jonathan Swift, author of Gulliver's travels and Dean of the Cathedral.

The Cathedral's unique environment and architecture make it an ideal venue for seated dinners, cocktail receptions, award ceremonies, and more. For small events, the recently renovated Lady Chapel provides an intimate setting, complete with updated lighting and sound. The striking architecture of the nave with its soaring columns and vaulted ceiling makes it a distinctive space for gala events. We offer private performances from the Cathedral choir, an institution with a rich history including the first performance of Handel's Messiah. We also offer after-hours and behind-the-scenes tours.

 12km to Dublin Airport

 City Centre

Meeting Space	Length x Width	Ceiling Height	Floor Space	U Shape	Theatre	Classroom	Boardroom	Banquet	Reception	Cocktail	Cabaret
The Lady Chapel	-	-	-	-	100	-	-	100	200	200	-
The Nave	-	-	-	-	750	-	-	300	1,200	1,200	-

Taylor's Three Rock

John Keenan

Grange Road, Rathfarnham, Dublin 16

+353 1 494 2311

info@taylorsthreerock.ie

www.taylorsthreerock.ie



The name Taylor's Three Rock is derived from two sources; The Taylor Family Homestead and Three Rock Mountain. Since 1690's, the Taylor's were eminent farmers and in the 18th Century, Thomas Taylor became Lord Mayor of Dublin. The Taylor's continue to live and farm in the locality and many roads and place names bear their family name. The family are also credited with initiating the landscaping of the stunning 220 acre Marley Park, located across the road. Three Rock Mountain, one of the most prominent peaks on the South County Dublin skyline, rises directly behind the pub and provides a gateway to the infamous Dublin and Wicklow mountains.

 27km to Dublin Airport

 16km to City Centre

Meeting Space	Length x Width	Ceiling Height	Floor Space	U Shape	Theatre	Classroom	Boardroom	Banquet	Reception	Cocktail	Cabaret
Farmhouse	-	-	-	-	-	-	-	75	170	-	-
The Lounge	-	-	-	-	-	-	-	120	260	-	-
Taylor's Irish Night	-	-	-	-	-	-	-	170	300	-	-
Cabaret	-	-	-	-	-	-	-	360	500	-	-
Marley Suite	-	-	-	-	-	-	-	170	300	-	-

Teeling Whiskey Distillery

Lisa Jameson

13-17 Newmarket, Dublin 8

+353 1 531 0888

lisa@teelingwhiskey.com

www.teelingwhiskey.com

[@teelingwhiskey](https://twitter.com/teelingwhiskey)

3 Meeting Spaces

Dublin's only operational distillery

Fully Guided Tours

Exhibition Space

The Bang Bang Bar

Private hire



The Teeling Whiskey Distillery is Dublin's destination for whiskey fans and for anyone with an interest in Dublin's long association with Irish Whiskey. Currently the world's best whiskey visitor attraction this is an experience in the heart of Dublin city not to be missed! The Teeling Whiskey Distillery is open from 9.30am – 5.30pm, 7 days a week and hosts fully guided tours of the only operational distillery in Dublin city.

The tour offers visitors the chance to experience the complete whiskey making process and culminates in a tasting of Teeling Whiskey's award winning portfolio. There are a variety of options available to suit both whiskey novice and aficionado. After the tour visitors can enjoy another Teeling Whiskey or handcrafted cocktail at The Bang Bang Bar or purchase distillery exclusive items in the gift shop.

The entire Distillery is available for evening drinks receptions and for a more intimate experience the stunning Alchemy Room is available for fine dining lunch and dinner engagements.

 13km to Dublin Airport

 2.6km to City Centre

 Wheelchair Accessible

Meeting Space	Length x Width	Ceiling Height	Floor Space	U Shape	Theatre	Classroom	Boardroom	Banquet	Reception	Cocktail	Cabaret
The Alchemy Room	-	-	-	50	60	50	50	50	60	60	50
The Exhibition Space	-	-	-	-	200	-	-	160	250	250	160
The Bang Bang Floor	-	-	-	-	200	-	-	160	250	250	160

The Conference and Events Venue at The Mansion House

Jan Leonard

Dawson St, Dublin 2

+353 1 634 4628

jan@mansionhouse.ie

www.mansionhouse.ie

 @CEVMansionHouse

6 Meeting Spaces

City Centre Location

Steeped in History

Unique Starry Dome

Vast Production, Lighting & Branding opportunities



Situated on Dawson Street in the heart of Dublin's City Centre, The Conference and Events Venue at the Mansion House has been at the heart of some of Ireland's most prestigious events since 1821. The venue has 6 versatile and flexible spaces with state of the art facilities catering for events from 7 to 700 guests. When you enter The Round Room and look up to the spectacular star enchanted ceiling, you will quickly realise that the sky is your limit with regards to how spectacular your event can be. The historical circular Round Room and Supper Room are complimented by the recent addition of the luxurious Glass Room Suites. The Stunning Glass Room Suites are flooded with natural daylight thanks to their unique floor to ceiling windows & double door features; which give private access to our sun-drenched terrace overlooking the Lord Mayor's Garden. We offer a full event management service and are dedicated to ensuring that your event is the ultimate success. From the moment of enquiry; your personal event expert will be at your disposal to meticulously plan every detail of your event.

 12.3km to Dublin Airport

 2km to City Centre

 Wheelchair Accessible

 -

 -

Meeting Space	Length x Width	Ceiling Height	Floor Space	U Shape	Theatre	Classroom	Boardroom	Banquet	Reception	Cocktail	Cabaret
The Round Room	Fully Circular	-	750sqm	-	650	300	-	550	700	700	350
The Trinity Suite	4.6 x 3.1m	-	15sqm	10	16	-	12	16	20	20	-
The St Stephen's Suite	4.6 x 3.1m	-	15sqm	10	16	-	12	16	20	20	-
The Glass Room	18.2 x 6.1m	-	86sqm	-	34	20	16	60	90	90	-

PLEASE NOTE: The meeting rooms listed are a selection of those available in this venue.

For further information on other meeting rooms available, please contact Dublin Convention Bureau or the venue directly.

The Convention Centre Dublin

Adrienne Clarke

Spencer Dock, North Wall Quay,
Dublin 1

+353 1 856 0000

sales@theccd.ie

www.theccd.ie

 @TheCCD

22 Meeting Rooms and Halls

15 minutes from the airport

Located in the city centre

Natural daylight

98% customer satisfaction

Won over 30 awards

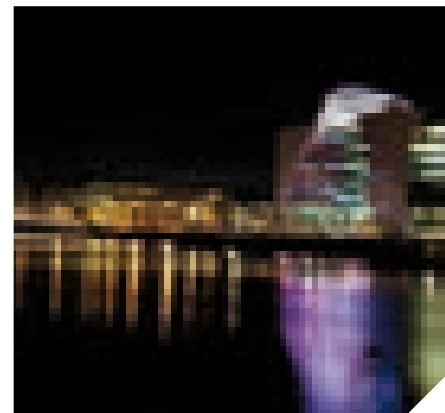

The Convention Centre Dublin (The CCD) is Ireland's multi-award winning, purpose-built international conference venue. Located on the banks of the River Liffey in Dublin's Docklands, the venue is just 15 minutes from Dublin Airport and within easy walking distance of Dublin's many hotels, restaurants and visitor attractions. The CCD can host meetings from 8 to 8,000 delegates in its 22 multi-purpose rooms, suitable for events, conferences and exhibitions of all shapes and sizes. The venue also boasts a 2,000 seat auditorium, 4,500 sq m of exhibition space, banqueting facilities for up to 3,000 guests and six spacious foyer levels offering panoramic views of the city. Since opening in 2010, the venue has achieved world-wide recognition for its passion of exceptional service and state-of-the-art facilities and it has received over 30 industry awards.

 10km to Dublin Airport

 0.1km to City Centre

 22 rooms

 -

 320 spaces

Meeting Space	Length x Width	Ceiling Height	Floor Space	U Shape	Theatre	Classroom	Boardroom	Banquet	Reception	Cocktail	Cabaret
The Auditorium	-	8m	-	-	2000	-	-	-	-	-	-
The Forum	-	8m	2721sqm	-	3040	1272	-	2000	-	-	1330
The Liffey	-	8m	1650sqm	-	1806	768	-	1220	-	-	770
Wicklow Hall 2	-	4.3m	425sqm	98	500	230	120	350	-	-	200
Liffey Hall 2	-	4.3m	224sqm	68	300	110	74	180	-	-	130

The Honorable Society of King's Inns

Claire Hanley

Henrietta Street, Dublin 1

+353 1 878 0410

Venue@kingsinns.ie

www.kingsinns.ie/venue

 @KingsInns

4 Meeting Spaces

Located in central Dublin with ample parking. Adaptable facilities and event space and suitable for almost any occasion.

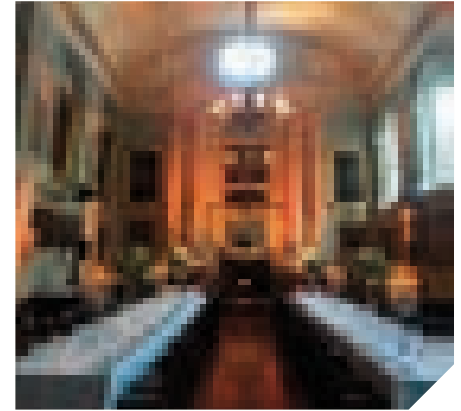

Founded in 1541 under a charter from Henry VIII, King's Inns is Ireland's oldest legal institution and oldest School of Law. Designed by James Gandon and located on Dublin's Constitution Hill, King's Inns is a key example of Ireland's Georgian architectural heritage. It is also one of Ireland's most interesting social venues, built on a tradition of collegiality and fine dining. A truly unique venue, our building is both grand and inviting, as are the surrounding gardens and courtyard. King's Inns has been the setting for some special events and celebrations over the years' for both private and corporate use including; conferences and award ceremonies, exhibitions, training sessions, business gatherings, gala dinners, weddings, partnerships and civil ceremonies, and many international cinema and television productions. The Inns has over 200 years of experience in hosting and welcoming guests. For more information, please visit kingsinns.ie/venue

 10km to Dublin Airport

 1km to City Centre

 200 spaces

Meeting Space	Length x Width	Ceiling Height	Floor Space	U Shape	Theatre	Classroom	Boardroom	Banquet	Reception	Cocktail	Cabaret
Dining Hall	23 x 12m	8m	276sqm	100	300	250	-	200	400	400	120
Benchers' Room	12 x 7 m	5m	86sqm	30	60	30	30	55	80	80	40
Bar Room	8 x 5.5 m	5m	44sqm	20	30	20	20	25	35	35	15
Junior Common Room	-	-	-	20	30	20	20	25	35	35	15

The Wright Venue

Shane Harnett

South Quarter, Airside Retail Park,
Swords, Co. Dublin

+353 1 890 0099

shane@twv.ie

www.thewrightvenue.ie

 @TheWrightVenue

Largest nightclub in Dublin with capacity for 2,000 pax overall

Part of Michael JF Wright Hospitality

Seven bars and five luxuriously styled VIP rooms spread over three floors

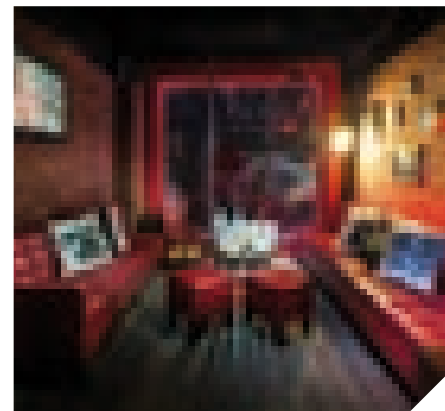
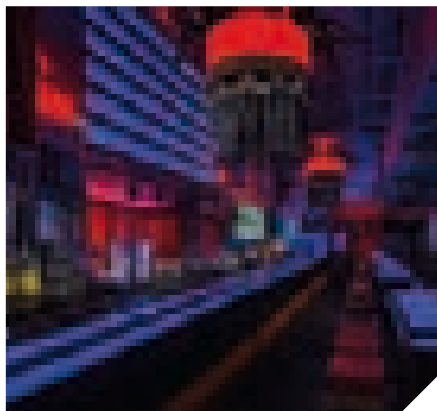

The Wright Venue is Ireland's leading venue for corporate and late night entertainment. We are multipurpose events, music and party venue that consistently delivers good times for everybody. Situated over 3 floors with 7 bars, the Wright Venue in Swords can cater for parties from 2 to 2,000 persons. Ideal for corporate launch and closing conference party events with a full in house technician team with staging and lighting built in on site. If you're hosting a launch party for 500 or a wrap event for 2,000 we have the capacity to cater for your budget and taste. The Wright Venue's multiple rooms provide different and unique experiences for your enjoyment.

 3km to Dublin Airport

 16km to City Centre

Meeting Space	Length x Width	Ceiling Height	Floor Space	U Shape	Theatre	Classroom	Boardroom	Banquet	Reception	Cocktail	Cabaret
Main Room	-	-	-	-	-	-	-	-	1,400	-	-
2nd Floor	-	-	-	-	-	-	-	-	600	-	-
Penthouse and Gardens	-	-	-	-	-	-	-	-	500	-	-
The Purple Room	-	-	-	-	-	-	-	-	260	-	-
Various Suites	-	-	-	-	-	-	-	-	20	-	-

Trinity College Dublin

Liane Donnelly

Events Office
Dublin 2

+ 353 1 896 4477

events@tcd.ie

www.tcd.ie/visitors/events

 @tccdublin

40 Meeting Spaces

Home of the Book of Kells

**Old Library available for
exclusive events**

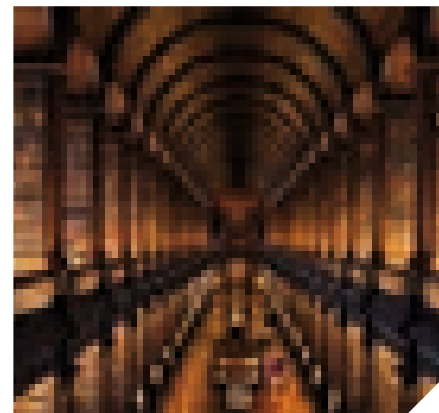
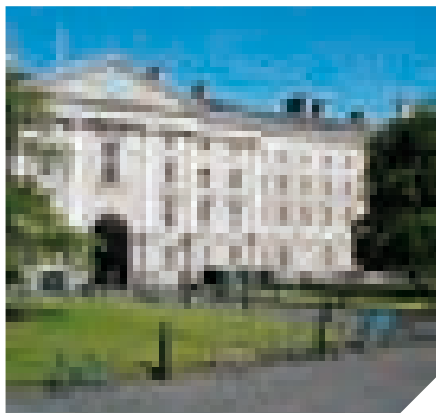

Located on a historic 40 acre campus in the centre of Dublin City, Trinity College can host meetings and conferences for up to 1,200 delegates. The campus is a 'one stop' conference location with the meeting facilities being complemented by well appointed residential accommodation and first class banqueting facilities. Comprehensive facilities include a range of conference halls and classrooms that can accommodate plenary and parallel sessions combined with space for scientific posters and exhibitions. Modern sports facilities with swimming pool are also available to resident delegates. The attractions of the city and the main transport hubs are all easily accessible.

 10km to Dublin Airport

 City Centre

 Wheelchair Accessible

 Leisure Facilities

Meeting Space	Length x Width	Ceiling Height	Floor Space	U Shape	Theatre	Classroom	Boardroom	Banquet	Reception	Cocktail	Cabaret
Burke Theatre	-	-	-	-	400	-	-	-	-	-	-
Davis Theatre	-	-	-	-	200	-	-	-	-	-	-
JM Synge Theatre	-	-	-	-	200	-	-	-	-	-	-
MacNeill Theatre	-	-	-	-	300	-	-	-	-	-	-
Dining Hall	-	-	-	-	-	-	-	270	300	500	-

PLEASE NOTE: The meeting rooms listed are a selection of those available in this venue.

For further information on other meeting rooms available, please contact Dublin Convention Bureau or the venue directly.





5 ★ ★ ★ ★ ★

HOTELS



5 ★ ★ ★ ★ ★

HOTELS



Conrad Dublin

Triona Flood

Earlsfort Terrace, Dublin 2

+353 1 602 8933

triona.flood@hilton.com

www.conraddublin.com

 @ConradDublin

192 Bedrooms / 9 Meeting Spaces

The choice to dine in
The Coburg Brasserie,
Lemuel's Lounge Bar
and Alfies Bryne

Beautiful views of the city

Part of the Hilton Group



Inspired by the charm and hospitality of this iconic city, the award-winning Conrad Dublin Hotel represents Dublin as it is today. Discover authentic Dublin experiences with Conrad 1-3-5. Enriched with local insight, this programme allows guests to explore Dublin in one, three or five hours through culture, art, food and adventure.

Exciting new Conrad Dublin Hotel highlights include:

- Newly refurbished elegant and refined guestrooms;
- Impressive champagne table and atmosphere at the Coburg, a true brassiere;
- Lemuel's destination lounge bar, inspired with the magic of Dublin writer Jonathan Swift's famous Gulliver's Travels;
- Contemporary lobby inspired by the Iveagh Gardens, popularly known as Dublin's secret≈garden.

 14km to Dublin Airport

 City Centre

 Wheelchair Accessible

 Leisure Facilities

 72 spaces

Meeting Space	Length x Width	Ceiling Height	Floor Space	U Shape	Theatre	Classroom	Boardroom	Banquet	Reception	Cocktail	Cabaret
Ballroom	14 x 24m	3.5m	333sqm	60	350	140	-	270	350	350	-
Boardroom 1	3.8 x 6.8m	2.4m	25sqm	-	-	-	12	-	-	-	-
Boardroom 2	3.76 x 6.55m	2.4m	24sqm	-	-	-	12	-	-	-	-
Dargle Room	7.46 x 8.23m	2.4m	61sqm	22	45	22	22	40	50	50	-
Dodder Room	7.46 x 7.01m	2.4m	53sqm	20	40	20	20	36	50	50	-

PLEASE NOTE: The meeting rooms listed are a selection of those available in this venue.

For further information on other meeting rooms available, please contact Dublin Convention Bureau or the venue directly.

Druids Glen Hotel and Golf Resort

Barbara Dunne

Newtownmountkennedy
Co. Wicklow

+353 1 287 0809

sales@druidsglenresort.com

www.druidsglenresort.com

 @druidsglen

145 Bedrooms / 8 Meeting Spaces

Privately owned and independently run resort.

Outstanding customer service and genuine hospitality.

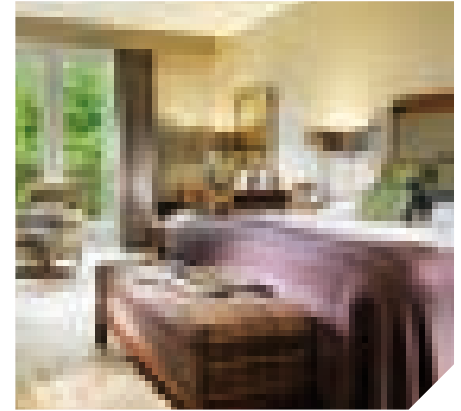

The 5* Druids Glen Hotel & Golf Resort is nestled in 400 acres of countryside between the Wicklow Mountains and the Irish Sea, yet only forty minutes from Dublin Airport and thirty minutes from Dublin city centre.

The Resort offers 145 spacious guestrooms and suites, eight conference and event spaces, dining options to include Hugo's Restaurant, which holds 2 AA rosettes, and The Thirteenth Bar & Pavilion Lounge along with a Spa, Health Club and two championship golf courses.

Experience the heritage of Woodstock House on the resort, a wonderful 1700's period house steeped in history. The house offers a range of meeting and dining spaces including the rooftop terrace with panoramic views over Druids Glen Golf Course and the Irish Sea.

 60km to Dublin Airport  35km to City Centre  8 rooms  Leisure Facilities  300 spaces

Meeting Space	Length x Width	Ceiling Height	Floor Space	U Shape	Theatre	Classroom	Boardroom	Banquet	Reception	Cocktail	Cabaret
James Joyce Ballroom	24.6 x 15m	3.38m	369sqm	70	400	160	60	240	300	300	140
Oscar Wilde 1 & 2	15.6 x 6.8m	3.66m	105.3sqm	40	100	60	36	80	100	100	48
WB Yeats	7.9 x 6.8m	3.66m	53.1sqm	20	50	30	18	40	50	50	24
GB Shaw	7.8 x 6.6m	3.66m	53.4sqm	20	50	30	18	40	50	50	24
Jonathan Swift	8.0 x 4.7m	3.66m	37.6sqm	-	-	-	12	-	-	-	-

PLEASE NOTE: The meeting rooms listed are a selection of those available in this venue.

For further information on other meeting rooms available, please contact Dublin Convention Bureau or the venue directly.

Dylan Hotel

Elaine O'Halloran

Eastmoreland Place
Dublin 4

+353 1 660 3000

eohalloran@dylan.ie

www.dylan.ie

 @DylanHotel

72 Bedrooms/ 2 Meeting Spaces

Complimentary wifi

72 individually designed rooms

Two terraces

Great location

Private

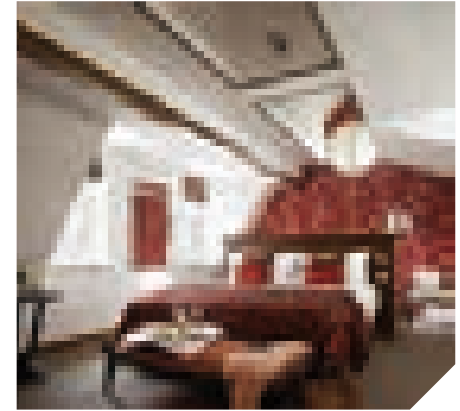
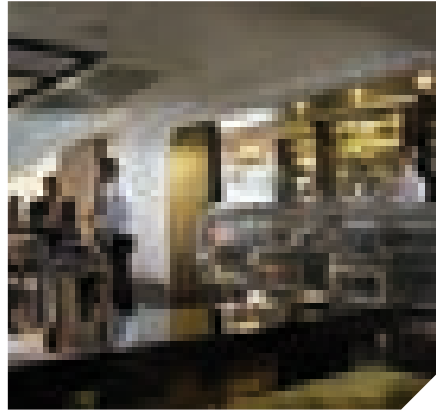

Nestled in the heart of the city's most sophisticated quarter, this chic Dublin five-star hotel features a sharp eye for detail and a dashing knack for stylish indulgence. This stylish 5 star Boutique Hotel is located a short stroll from the Aviva Stadium, St. Stephen's Green and the RDS. The Three Arena and Croke Park are just minutes away by taxi. Dylan is a fusion of Victorian and contemporary Irish architecture, with 72 individually designed bedrooms, eclectic Irish cuisine in the hotel's restaurant and buzzing cocktail bar with award-winning mixologists. Dylan prides itself on providing impeccable, personalized guest service. Dylan's stylish surroundings are perfect for your business meeting or event in Dublin. The hotel has three event spaces; The Library is a comfortable, more informal option which can be transformed to fit up to 40 people theatre style or 20 people for private dining. Dylan Restaurant can be booked exclusively and can cater for up to 100 guests. We would like to welcome you at Dylan, with its charm & comfort, impeccable service and unique elegance and experience everything that Dylan has to offer.

 15km to Dublin Airport

 2km to City Centre

 1 room

 44 spaces

Meeting Space	Length x Width	Ceiling Height	Floor Space	U Shape	Theatre	Classroom	Boardroom	Banquet	Reception	Cocktail	Cabaret
The Library	7.1 x 5.8m	2.8m	41sqm	-	30	16	20	-	30	30	20
1900	6.3 x 4.1m	2.5m	26sqm	12	-	-	12	-	-	-	-

Fitzwilliam Hotel

Bronagh Kelleher

St. Stephen's Green, Dublin 2

+353 1 478 7000

enq@fitzwilliamhotel.com

www.fitzwilliamhotel.com

139 Bedrooms / 3 Meeting Spaces

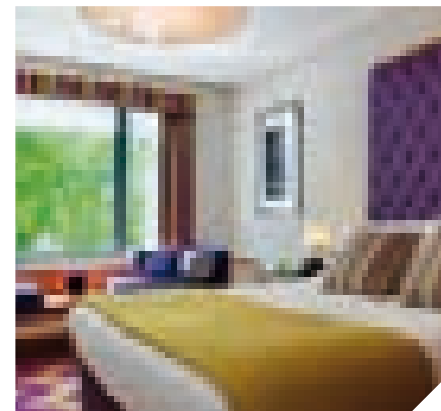

Guests could not wish for a more central location than the Conran designed 5 star Fitzwilliam hotel, which is nestled between St Stephen's Green and Dublin's finest shopping avenue, Grafton Street. Striking interiors and a warm Irish welcome make for an unforgettable stay. The 139 bedrooms have been recently refurbished to the highest level while our meeting space offers 3 dedicated suites with a maximum capacity of 80 people theatre style. The Fitzwilliam Hotel is also home to Kevin Thornton's Michelin Star restaurant or for more casual dining requirements Citron restaurant boasts a modern array of bright and bold cuisine using great produce. On site treatment salon, complimentary 100mb WiFi and no service charge throughout the hotel.

 12km to Dublin Airport

 City Centre

 Wheelchair Accessible

Meeting Space	Length x Width	Ceiling Height	Floor Space	U Shape	Theatre	Classroom	Boardroom	Banquet	Reception	Cocktail	Cabaret
Fitzwilliam Room	13 x 7.3m	2.7m	82.8sqm	30	80	40	35	60	-	-	-
Pembroke Room	8.3 x 6.9m	2.7m	57.6sqm	20	40	20	25	30	-	-	-
Emmet Room	7.3 x 4.1m	2.7m	30.6sqm	-	-	-	16	12	-	-	-

InterContinental Dublin

Deirdre Purcell

Simmonscourt Road
Ballsbridge, Dublin 4

+353 1 665 4000

deirdre.purcell@icdublin.com

www.intercontinentaldublin.ie

 @InterConDublin

197 Bedrooms / 6 Meeting Spaces

Largest 5* Event Space in Dublin

**Largest Guestrooms along with
EnSuite Bathrooms in Dublin City**





InterContinental Dublin, the city's finest five star hotel, nestled on two acres of landscaped gardens in Ballsbridge. Located on the doorstep of the city's largest firms, this five star hotel offers 197 luxuriously appointed guest bedrooms and suites, widely acknowledged as the most spacious in the city. Renowned as the location for the city's most prominent business meetings, events and galas.

InterContinental Dublin is the perfect choice with over 15,000 sq ft of purpose built event space, which is located in a private wing on the ground level and all of which has natural daylight. With authentic local character and personalised care, InterContinental Dublin has become a favoured destination for both international guests and Ireland's own.

 19km to Dublin Airport

 1.5km to City Centre

 12 rooms

 Leisure Facilities

 110 spaces

Meeting Space	Length x Width	Ceiling Height	Floor Space	U Shape	Theatre	Classroom	Boardroom	Banquet	Reception	Cocktail	Cabaret
Hibernia 1	7.5x9.7	3.1	73sqm	30	50	40	25	50	50	50	32
Hibernia 2	8.3x9.7	3.1	86sqm	30	50	40	25	50	50	50	40
Hibernia 3	6.2x7.7	3.1	48sqm	-	32	21	14	30	30	30	16
Junior Ballroom	13.1x17.7	4	232sqm	60	210	140	50	180	230	230	120
Main Ballroom	18.2x30.5	5.2	555sqm	80	550	350	100	410	600	600	280

PLEASE NOTE: The meeting rooms listed are a selection of those available in this venue.

For further information on other meeting rooms available, please contact Dublin Convention Bureau or the venue directly.

Powerscourt Hotel Resort & Spa

Lisa Ferrick

Powerscourt Estate, Enniskerry,
Co. Wicklow

+353 1 274 8888

sales@powerscourthotel.com

powerscourthotel.com

 @powerscourthtl

194 Bedrooms / 10 Meeting Spaces

Coach parking

Business centre Services

Technician on-site

External space for teambuilding



Nestled among ancient trees, within the granite walls of one of Ireland's most renowned estates, you'll find Powerscourt Hotel Resort & Spa. With 194 lavishly furnished guest rooms and 36 holes of championship golf, the resort is a stunning complement to the sublime formal gardens of historic Powerscourt Estate in County Wicklow, just 30 minutes from Dublin. Guests enjoy impeccable service and comforting amenities including 3 delectable dining options, a traditional Irish pub, a pampering spa, state-of-the-art fitness suite, exciting recreation options, and over 12,000 sq feet of meeting and conference space with complimentary WiFi access throughout.

 47km to Dublin Airport

 32km to City Centre

 Wheelchair Accessible

 Leisure Facilities

 Parking

Meeting Space	Length x Width	Ceiling Height	Floor Space	U Shape	Theatre	Classroom	Boardroom	Banquet	Reception	Cocktail	Cabaret
Ballroom	18 x 31m	4	558sqm	72	500	240	80	400	600	-	186
Salon 3	18 x 10.5m	-	189sqm	32	200	80	38	120	200	-	60
Salon 2	18 x 9.4m	-	169sqm	32	200	80	38	140	200	-	60
Salon 1	18 x 10.5m	-	189sqm	32	200	80	38	120	200	-	60
Glenree	9 x 7m	2	63sqm	18	56	24	20	50	75	-	18

PLEASE NOTE: The meeting rooms listed are a selection of those available in this venue.

For further information on other meeting rooms available, please contact Dublin Convention Bureau or the venue directly.

Radisson Blu St. Helen's Hotel

Yvonne McNamara

Stillorgan Road, Co. Dublin

+353 1 218 6070

yvonne.mcnamara@radissonblu.com

[www.radissonblu.ie/
sthelenshotel-dublin](http://www.radissonblu.ie/sthelenshotel-dublin)

 @RadissonStHelen

151 Bedrooms / 11 Meeting Spaces

Free WiFi

Free car parking

4 acres of formal lawns

**Natural daylight in all
meeting rooms**

10 mins from City Centre

Heated Outdoor Terrace Areas'



The Radisson Blu St. Helen's Hotel, formerly one of Ireland's most important historic houses, has been meticulously restored and adapted to create an international luxury Hotel.

St. Helen's is set in 4 acres of formal gardens, offering 151 deluxe guest rooms and a choice of 11 unique meeting and dining suites.

Situated on the N11 dual carriageway, The Radisson Blu St. Helen's Hotel is a 10 minute drive from Dublin city centre and only 25 minutes' drive from Dublin international airport. The Hotel is in close proximity to University College Dublin, the Convention Centre, the RDS, the 3Arena and the Aviva Stadium.

Catering for 350 conference delegates and boasting BBQ facilities for up to 1,000 guests, the Radisson Blu St. Helen's Hotel is the ideal choice for residential conferences, team building, sporting teams, car/product launches, incentive trips and group stays

 18km to Dublin Airport  5km to City Centre  2 rooms  Leisure Facilities  220 spaces

Meeting Space	Length x Width	Ceiling Height	Floor Space	U Shape	Theatre	Classroom	Boardroom	Banquet	Reception	Cocktail	Cabaret
Pembroke Suite	37 x 9.2m	2.9m	340sqm	70	350	160	80	274	600	600	160
Garden Space for BBQ / Reception	73.7 x 102m	-	7517sqm	-	-	-	-	-	1000	1000	-
Belville Suite	8.1 x 8.3m	2.3m	79sqm	24	70	40	28	40	70	70	35
Seamount Suite	13.1 x 5.4m	3.5m	70sqm	28	70	40	32	60	80	80	35
Le Panto Suite	23.9 x 6.5m	5.4m	155sqm	26	50	36	30	96	200	200	35

PLEASE NOTE: The meeting rooms listed are a selection of those available in this venue.
For further information on other meeting rooms available, please contact Dublin Convention Bureau or the venue directly.

The K Club

Adrian Mooney

Straffan, Co Kildare

+353 1 601 7200

adrian.mooney@kclub.ie

www.kclub.ie

[@thekclub](https://twitter.com/thekclub)

140 Bedrooms / 10 Meeting Spaces

Proximity to Dublin City & Airport

4 restaurants

Ryder Cup Venue

550 acres for team building activities

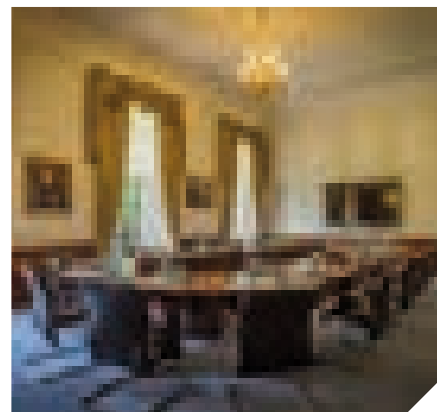

Irish owned & Irish managed, The K Club is a proud member of Preferred Hotels & Resorts since 1996. Located just 30 minutes from Dublin's International Airport and 25 minutes from Dublin City Centre, The K Club provides the very best in 5 Star luxury and is Ireland's premier destination resort.

Whether it's a meeting, conference or incentive we will certainly make an impression. With 10 elegant meeting & conference rooms, The K Club is the ideal environment for top level conferences. Each room provides flexible space for creative exchanges and innovative brainstorming.

The K Club's 550 acre estate is perfect for team building activities and outdoor country pursuits including fishing, horse-back riding, falconry and clay pigeon shooting. Along with our two championship golf courses and the stunning K Spa, The K Club has been an outstanding location for incentives for over 20 years.

37km to Dublin Airport 26km to City Centre 4 rooms Leisure Facilities 220 spaces

Meeting Space	Length x Width	Ceiling Height	Floor Space	U Shape	Theatre	Classroom	Boardroom	Banquet	Reception	Cocktail	Cabaret
The Legacy Suite	29 x 17m	5.2m	493sqm	90	460	180	-	320	620	620	180
Palmer Room	14 x 22m	3.2m	308sqm	48	180	96	-	130	220	220	90
Inis Mor	11 x 15.5m	3.3m	171sqm	38	130	54	44	90	180	180	70
The JJS Room	10 x 6.3m	4.5m	63sqm	28	90	32	24	40	140	140	30
The Tower Room	8 x 10m	4.5m	80sqm	18	-	-	22	-	-	-	-

PLEASE NOTE: The meeting rooms listed are a selection of those available in this venue.

For further information on other meeting rooms available, please contact Dublin Convention Bureau or the venue directly.

The Marker Hotel

Catherine Griffin

Grand Canal Square, Docklands,
Dublin 2

+353 1 687 5100

info@themarker.ie

www.themarkerhoteldublin.com

 @themarkerhotel

187 Bedrooms / 5 Meeting Spaces

City centre location

Rooftop Bar & Terrace

Full Spa & Wellness facilities

Activities available on Grand Canal

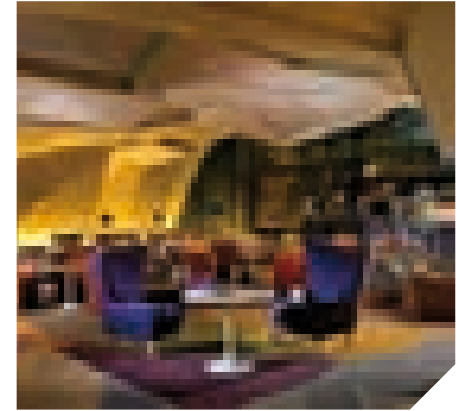



Located in the rich urban heartland of the Dublin Docklands, The Marker Hotel is the perfect urban retreat for those who crave the unconventional, yet still expect the exceptional standards of service that are the signature of a member of The Leading Hotels of the World®. Our luxurious rooms and suites have stunning views over Grand Canal Square and the Docklands, to the Dublin and Wicklow mountains and right out to sea. With an emphasis on original, cutting edge design, each of our 187 bedrooms and suites deliver on style and comfort. Our Spa & Wellness space is visually arresting and surprising too with a stunning 23 metre infinity pool, eucalyptus infused steam room, sauna, large Jacuzzi and gym. Experience unfussy plates of honest, good food served in our Brasserie and Marker Bar before retiring for the evening to our stunning Rooftop Bar & Terrace. With capacities ranging from 10 to 250, all of our event spaces are kitted out to the highest specifications, so that you can work faster and smarter with video conferencing, LCD screens and projectors included, all managed discreetly to ensure minimum intrusion.

 12km to Dublin Airport

 2km to City Centre

 13 rooms

 Leisure Facilities

 Valet Parking Available

Meeting Space	Length x Width	Ceiling Height	Floor Space	U Shape	Theatre	Classroom	Boardroom	Banquet	Reception	Cocktail	Cabaret
The Marker Suite	13 x 28m	4.7m	354sqm	86	300	180	68	240	-	350	170
The Shannon	6.5 x 14.5m	2.7m	94sqm	36	110	55	32	60	-	100	47
Hibernia Aqueduct	4.3 x 14.2m	2.7m	61.6sqm	-	72	30	28	32	-	72	28
Omer Broadstone	4.9 x 14.7m	2.7m	74.5sqm	26	51	26	26	24	-	51	28
Carnac Hamilton	5.4 x 10.6m	2.7m	57.2sqm	22	42	22	24	24	-	58	21

PLEASE NOTE: The meeting rooms listed are a selection of those available in this venue.
For further information on other meeting rooms available, please contact Dublin Convention Bureau or the venue directly.

The Merrion Hotel

Ruthie Coleman

21 - 24 Upper Merrion Street,
Dublin 2

+353 1 603 0600

rcoleman@merrionhotel.com

www.merrionhotel.com

 @MerrionHotel

142 Bedrooms / 6 Meeting Spaces

City centre location

2 bars & 2 restaurants

Infinity pool

**Ireland's largest private
art collection**

Private gardens

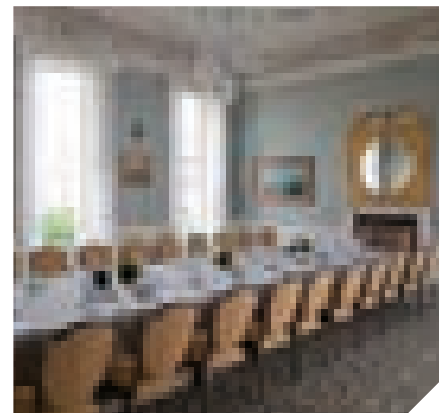
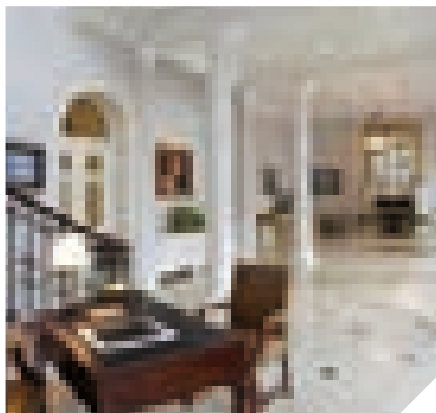

The Merrion offers six of the most impressive rooms available in Dublin for high-level business meetings or private dining. Located in the former home of the 1st Duke of Wellington, the meeting rooms at The Merrion can accommodate up to 50 people for theatre style or 30 delegates U shape. These splendid rooms offer their own separate entrance, natural daylight, 15ft/4.5m high ornate ceilings and large sash windows that overlook either Dail Eireann or The Merrion's manicured private gardens. Here, you will find a perfect harmony of 21st century technology with 18th century luxury to create a unique corporate setting. Following a successful day of meetings, delegates can unwind and re-energise at The award winning Tethra Spa which boasts an 18m pool, steam room, fully equipped gymnasium and private treatment rooms.

 13km to Dublin Airport

 City Centre

 Wheelchair Accessible

 Leisure Facilities

Meeting Space	Length x Width	Ceiling Height	Floor Space	U Shape	Theatre	Classroom	Boardroom	Banquet	Reception	Cocktail	Cabaret
The Pembroke	-	4.5m	46sqm	8	20	-	14	20	-	25	-
The Fitzgerald	-	4.5m	51sqm	18	30	-	16	30	-	50	-
The Wellesley	-	4.5	66.5sqm	30	60	-	26	55	-	80	-
The Dangan	-	4.9m	51sqm	-	-	-	12	-	-	20	-
The Wellington	-	4.9m	66.5sqm	30	60	-	26	-	-	80	-

PLEASE NOTE: The meeting rooms listed are a selection of those available in this venue.

For further information on other meeting rooms available, please contact Dublin Convention Bureau or the venue directly.

The Shelbourne Dublin

Yvonne Donohue

27 St Stephen's Green,
Dublin 2

+353 1 663 4500

yvonne.donohue@renaissancehotels.com

www.theshelbourne.ie

 @theshelbourne

265 Bedrooms / 10 Meeting Spaces

Location

**Ideal for corporate and
incentive groups**

Beautiful historic building

**Largest 5 star hotel in the city
centre**

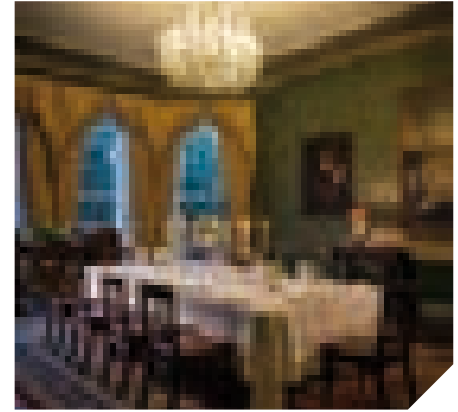

The Shelbourne Dublin, a Renaissance Hotel is Dublin's largest luxury five star hotel. A timeless landmark in the heart of Dublin overlooking the magnificent St. Stephen's Green, only 30 minutes from Dublin Airport, The Shelbourne has been part of Dublin's social scene since 1824.

Offering 265 guestrooms, 13 state of the art banqueting suites and a superb choice of restaurants and lounges. The Shelbourne is Dublin's most distinguished address and the perfect venue for business or leisure. Experience the luxury.

Relax, unwind and enjoy a luxury spa and health club experience at The Shelbourne Spa and Health Club. Offering a range of facilities, including a beautiful salon and a luxurious spa with seven treatment rooms, relaxation suite, 18m pool, thermal facilities and state of the art gymnasium.

 13.9km to Dublin Airport  City Centre  6 rooms  Leisure Facilities  Parking

Meeting Space	Length x Width	Ceiling Height	Floor Space	U Shape	Theatre	Classroom	Boardroom	Banquet	Reception	Cocktail	Cabaret
The Great Room	21.4 x 16.3	3.95	430	86	450	252	84	348	550	550	240
Adam & Deirdre Suite	15.9 x 9.8	4.6	121.4	24	80	60	24	84	90	90	56
St Stephen Suite	9.2 x 7.3	4.4	67.2	24	60	21	24	48	60	60	28
Constitution Suite	9.2 x 7.3	4.4	67.2	20	35	16	24	24	60	60	21
George Moore Suite	7.3 x 4.6	4.4	33.6	14	24	16	20	24	20	20	12

PLEASE NOTE: The meeting rooms listed are a selection of those available in this venue.
For further information on other meeting rooms available, please contact Dublin Convention Bureau or the venue directly.

The Westbury

Katie Farrell

Grafton Street, Dublin 2

+353 1 646 3387

westbury_events@doylecollection.com

www.doylecollection.com/westbury

 @WestburyDublin

205 Bedrooms / 8 Meeting Spaces

Centrally located in the heart of Dublin, occupying a prime position between Trinity College and St Stephen's Green

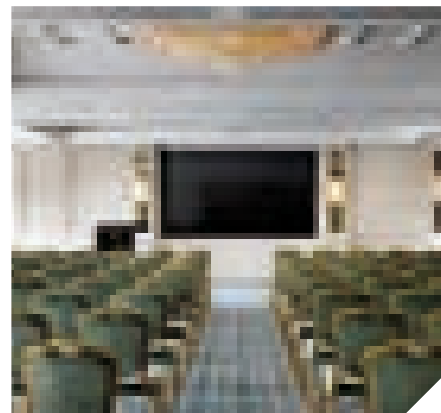
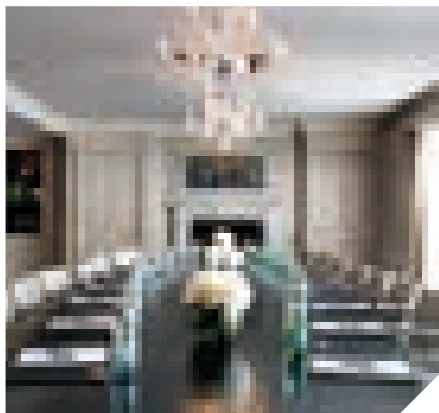

A member of the prestigious Leading Hotels of the World and an iconic Dublin hotel, The Westbury occupies a prime position between Trinity College and St Stephen's Green; perfectly located for exploring the most exciting sides of Dublin. Its magnificent Gallery, with its captivating art collection and sumptuous Afternoon Tea is a Dublin institution. Modern, edgy and sophisticated, the hotels restaurants, bars and meeting space present a unique Dublin business and social hub.

Seven luxuriously appointed boardrooms are finished with fine contemporary artworks and equipped with the latest technology. The Grafton Suite, the hotel's largest event space, can host up to 200 guests and features a state of the art video wall, private cocktail bars and picturesque balconies overlooking some of Dublin's vibrant city streets.

The Westbury has been awarded membership of Virtuoso, the travel industry's leading luxury network. It becomes only the third hotel in Dublin to be granted membership.

 12km to Dublin Airport

 City Centre

 3 rooms

 70 spaces

Meeting Space	Length x Width	Ceiling Height	Floor Space	U Shape	Theatre	Classroom	Boardroom	Banquet	Reception	Cocktail	Cabaret
Grafton Suite	19.3 x 11.6m	3m	223.9sqm	55	200	90	46	160	200	200	100
Exchequer	4 x 6m	2.7m	24.8sqm	-	-	-	8	-	-	-	-
Suffolk	5.3 x 5.5m	2.7m	29.2sqm	10	15	10	8	-	-	-	-
Dawson	5.5 x 5.5m	2.7m	30.3sqm	10	15	10	8	-	-	-	-
Trinity	10 x 6m	2.7m	36sqm	-	-	-	20	20	-	-	-

The Westin Dublin

Deirdre Moriarty

College Green, Westmoreland Street,
Dublin 2

+353 1 645 1000

deirdre.moriarty@thewestindublin.com

www.thewestindublin.com

 @TheWestinDublin

172 Bedrooms / 9 Meeting Spaces

International 5-star city centre hotel in an historic building and home to the Banking Hall, the city's leading destination venue

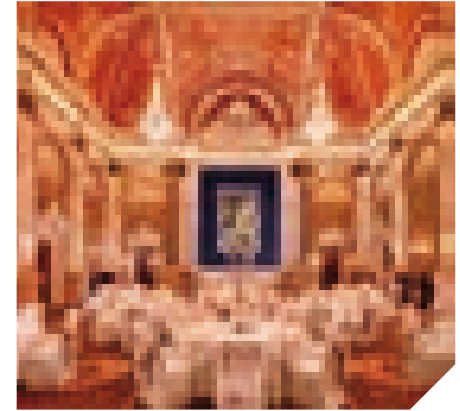



The Westin Dublin is a 5-star luxurious hotel occupying one of the best locations in Dublin city centre, overlooking Trinity College Dublin. Offering a warm ambience of Irish hospitality with an international level of service and amenities, the hotel is within strolling distance to the heart of corporate Ireland, the International Financial Services Centre and Dublin Convention Centre. Nestled in historic 19th century buildings, all of the 172 spacious guest rooms and suites each feature a signature Westin Heavenly Bed® ensuring the best night's sleep.

The Banking Hall at the Westin Dublin, a magnificent testimony to Irish history, is a destination venue for the city's premier meetings, events and banquets with its own private entrance on College Street. The gleaming marble pillars, a beautifully ornate stucco ceiling and 4 statement Waterford Crystal chandeliers, combine to create a truly memorable and lofty setting for a gala banquet, conference or event.

With 8 additional meeting rooms ranging from executive boardrooms upwards in capacity, both delegates and meetings planners are offered inspiring spaces for their events.

 12km to Dublin Airport

 City Centre

 4 rooms

 Leisure Facilities

Meeting Space	Length x Width	Ceiling Height	Floor Space	U Shape	Theatre	Classroom	Boardroom	Banquet	Reception	Cocktail	Cabaret
The Banking Hall	19.7 x 15.2m	14.3m	2960sqm	50	270	144	60	170	300	300	105
The Reserve	15 x 10.1m	3.4m	1087sqm	20	50	30	30	-	100	100	30
The Ha'penny & The Farthing	8.9 x 5.5m	2.9m	463sqm	20	30	21	22	30	-	40	15
The Guinea & The Florin	19.8 x 6.2m	2.8m	113sqm	36	95	54	40	60	100	100	30
The Tanner	7.9 x 5.6m	2.9m	463sqm	20	30	18	22	30	30	25	12

PLEASE NOTE: The meeting rooms listed are a selection of those available in this venue.

For further information on other meeting rooms available, please contact Dublin Convention Bureau or the venue directly.



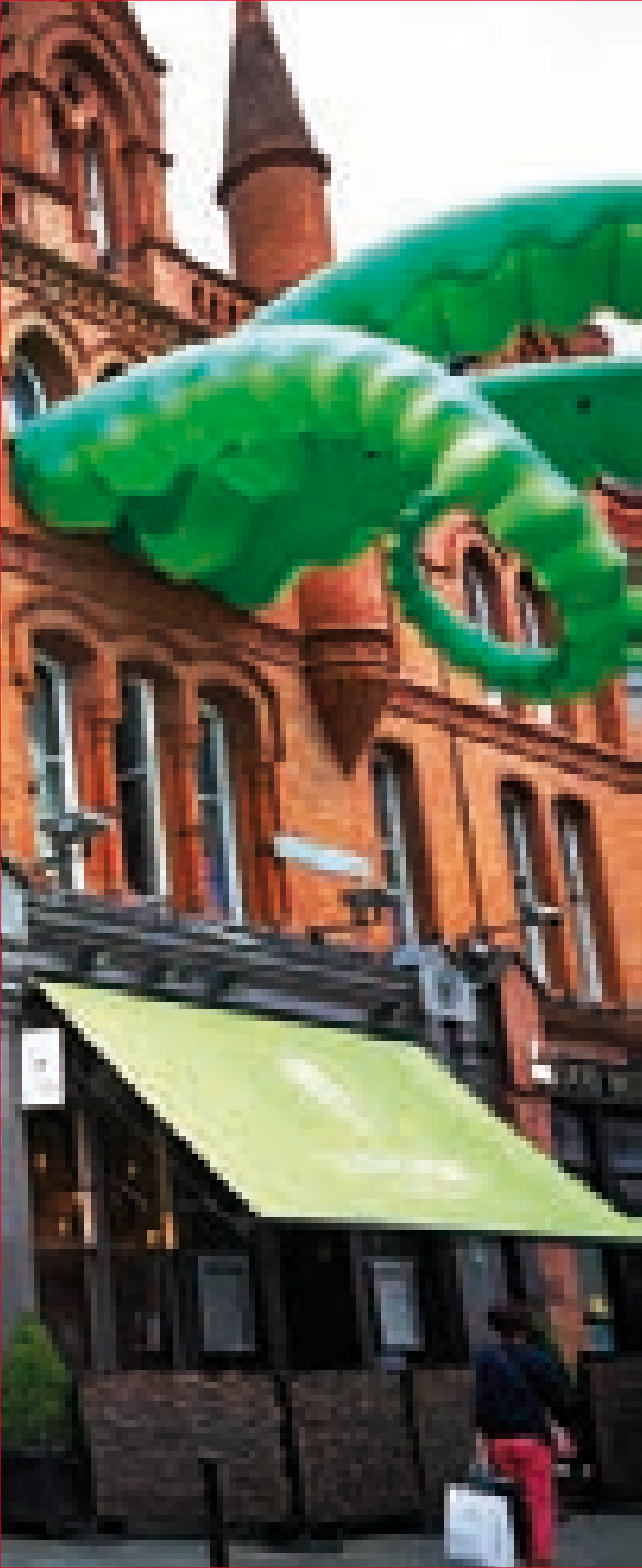

4 ★ ★ ★ ★

HOTELS



4 ★ ★ ★ ★

HOTELS



Alexander Hotel

Natasha Sevrugina

41 - 47 Fenian Street,
Dublin 2

+353 1 607 3700

Natasha.sevrugina@ocallaghanhotels.com

www.alexanderhotel.ie

 @ochdublin

102 Bedrooms / 7 Meeting Spaces

Excellent city centre location

**Multi-purpose event spaces
across 4 hotels**

**Opportunity for exclusive use
of hotel**





The Alexander Hotel is part of the O'Callaghan Group and is a hidden gem located in central Dublin within strolling distance of Merrion Square, Grafton Street and Trinity College.

This excellent 4 star hotel is a modern and bright while being both spacious and welcoming. The hotel has extensive purpose built meeting and conference facilities on site and has hosted many national and international events over the years.

With service at the heart of this hotel, it also boasts the perfect combination of modern convenience and traditional Irish ambience.

 13km to Dublin Airport

 City Centre

 Leisure Facilities

 80 spaces

Meeting Space	Length x Width	Ceiling Height	Floor Space	U Shape	Theatre	Classroom	Boardroom	Banquet	Reception	Cocktail	Cabaret
Aston Suite	32.5 x 11.9m	2.7m	365sqm	100	400	200	100	320	400	400	200
Aston 1	7.6 x 11.9m	2.7m	106sqm	35	90	50	45	84	80	80	42
Aston 2,3,4	7.3 x 11.9m	2.7m	86sqm	35	70	45	40	72	70	70	42
Ascot Suite	13.8 x 10.8m	2.7m	144sqm	35	120	50	40	90	120	120	80
Annesley Suite	12.1 x 8.5m	2.7m	78sqm	35	60	35	40	60	70	70	40

PLEASE NOTE: The meeting rooms listed are a selection of those available in this venue.

For further information on other meeting rooms available, please contact Dublin Convention Bureau or the venue directly.

Ashling Hotel Dublin

Corrinne Hasson

Parkgate Street, Dublin 8

+353 1 677 2324

corrinne@ashlinghotel.ie

www.ashlinghotel.ie

[@AshlingHotel](https://twitter.com/AshlingHotel)

225 Bedrooms / 11 Meeting Spaces

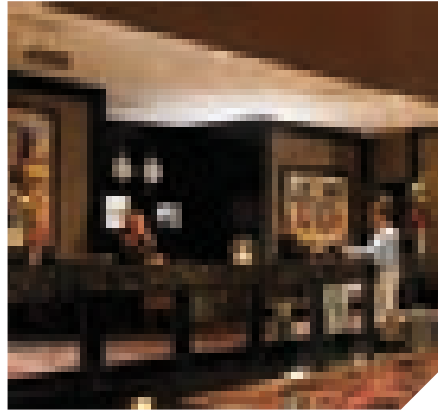

The Ashling is a stunning Dublin City hotel in a great central location adjacent to Heuston Station with AirlinK Bus and on the Luas red line. An International Award Winning 4 Star hotel in Dublin City incorporating 225 beautifully appointed bedrooms, 180 seater restaurant, Chesterfields Restaurant, stylish Iveagh Bar and extensive meeting rooms and conference facilities catering for up to 220 delegates. Complimentary WiFi in public areas and all bedrooms. Carparking on site.

You'll know when you've arrived at the Ashling Hotel – a genuinely warm welcome, spacious bedrooms, strategic location and friendly, professional staff – all combine to offer you a unique experience throughout your stay.

✈ 12km to Dublin Airport 🏛 2km to City Centre ♿ Wheelchair Accessible 🚶 Leisure Facilities 🚗 Parking

Meeting Space	Length x Width	Ceiling Height	Floor Space	U Shape	Theatre	Classroom	Boardroom	Banquet	Reception	Cocktail	Cabaret
Kilmainham Suite	12 x 8m	-	-	35	80	45	40	-	-	-	40
Liffey Suite	20 x 12m	-	-	45	200	110	50	-	-	-	104
Room 205	7 x 7m	-	-	16	35	18	16	-	-	-	8
Room 208	5 x 4m	-	-	-	16	10	12	-	-	-	-
Room 209	8 x 7m	-	-	20	40	20	22	-	-	-	24

PLEASE NOTE: The meeting rooms listed are a selection of those available in this venue.

For further information on other meeting rooms available, please contact Dublin Convention Bureau or the venue directly.

Ballsbridge Hotel

Tania Dunne

Pembroke Road,
Ballsbridge, Dublin 4

+353 1 637 9300

tdunne@ballsbridgehotel.com

www.ballsbridgehotel.com

400 Bedrooms / 12 Meeting Spaces

Location is ideal for large groups

**Ideal facilities for in house –
Conference & Accommodation**

Award Winning Team





Ballsbridge Hotel is centrally located on the south side of Dublin City in the exclusive postcode of Dublin 4. With a prestigious location and transport links on the doorstep, this hotel is a perfect base to discover all of the attractions this energetic and outgoing city has to offer. Whether travelling here for business or leisure, enjoy warm – hearted Irish Hospitality and an incomparable service.

Our multipurpose conference centre allows us to cater for up to 850 delegates, with 12 state of the art meeting rooms. Our all-embracing banqueting facilities allow us to cater for up to 600 guests making us a supreme venue for all events. Ballsbridge Hotel has a well established reputation with a deep history of hosting Conferences, gala dinners, award ceremonies and sports hospitality. Whether you require exhibition space, vast registration facilities, branding opportunities or networking areas, we have the solution at Ballsbridge Hotel. John Conmee, Our Award Winning Conference & Banqueting Manager and his team will be on hand to surpass all of your requirements. John has a wealth of experience in conference & events hospitality organizing some of Dublin's biggest events.

 15.1km to Dublin Airport

 1.7km to City Centre

 4 rooms

 150 spaces

Meeting Space	Length x Width	Ceiling Height	Floor Space	U Shape	Theatre	Classroom	Boardroom	Banquet	Reception	Cocktail	Cabaret
Ballroom	29 x 22	5.3	638sqm	70	850	400	70	600	1000	-	380
Elm & Oak Suite	20.3 x 11.1	3	201sqm	62	150	100	40	-	150	-	76
Cedar Suite	9.1 x 8.8	3	80sqm	30	50	40	20	-	50	-	48
Redwood Suite 1	7.3 x 4.1	3	30sqm	16	30	18	16	-	30	30	24
Redwood Suite 2	15.1 x 4.7	3	71sqm	20	70	30	30	-	70	70	48

PLEASE NOTE: The meeting rooms listed are a selection of those available in this venue.

For further information on other meeting rooms available, please contact Dublin Convention Bureau or the venue directly.

Brooks Hotel

Lorraine Allis

Drury Street, Dublin 2

+353 1 670 4000

lorraineallis@brookshotel.ie

www.brookshotel.ie

 @BrooksHotelD2

98 Bedrooms / 4 Meeting Spaces

**State of the art multi-media
private screening room**

**Location on Drury Street
in the Creative Quarter**





Brooks Hotel in the heart of Dublin City is a four star boutique hotel. Located within a few minute's walk of Grafton Street, St. Stephen's Green and Trinity College, Brooks is a modern and stylish hotel with an emphasis on personal service and attention to detail.

As a member of the Small Luxury Hotels of the World and Manor House Hotels it reaches high standards throughout with a high emphasis on customer service. It has been voted one of the 100 Best Places to Stay in Ireland in the Bridgestone Guide for the past seven years. As a member of Good Food Ireland, it purchases the best of Irish produce and where possible chooses organic food. Francesca's Restaurant serves a mouth-watering range of innovative Irish and International Cuisine at Dinner, whilst Jasmine Bar (Ireland's first 'Great Whiskey Bar of the World') makes an ideal venue to enjoy some pre and post dinner drinks. Brooks Hotel offers executive meeting facilities for up to 60 people including a multi-media screening room, fitness suite and sauna. There is a public car park directly opposite the hotel, Drury Street car park, where residents rates are available.

 14km to Dublin Airport

 City Centre

 4 rooms

 Leisure Facilities

Meeting Space	Length x Width	Ceiling Height	Floor Space	U Shape	Theatre	Classroom	Boardroom	Banquet	Reception	Cocktail	Cabaret
Liberties Suite	-	-	-	30	50	30	30	30	50	50	-
Syndicate Room 1 & 2	-	-	-	10	-	-	10	-	-	-	-
Private Cinema	-	-	-	-	26	-	-	-	-	-	-

Camden Court Hotel

Denise Corboy

Camden Street, Dublin 2

+353 1 475 9666

dcorboy@camdencourthotel.ie

www.camdencourthotel.com

@camdencourt

251 Bedrooms / 12 Meeting Spaces

Wi-Fi

Gym

16 metre swimming pool

Jacuzzi, steam room, sauna, etc.

Beauty rooms

Secure car park

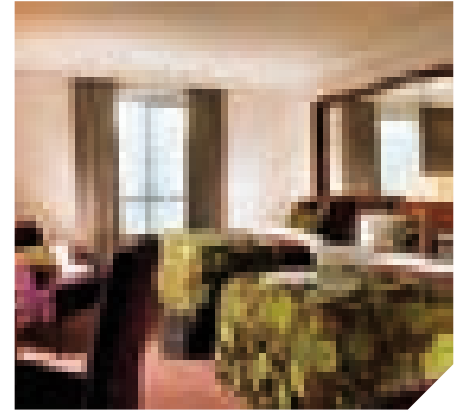

Camden Court Hotel boasts 251 standard rooms in an envious location in the heart of Dublin's City Centre. The hotel is within walking distance from some of the city's top landmarks such a Trinity College, St Stephen's Green and the National Concert Hall.

Our Dublin City Centre 4 Star hotel offers an array of complimentary extras such as access to our Leisure Centre and high speed Wi-Fi. Camden Court Fitness offers guests complimentary use of a 16 metre swimming pool, Jacuzzi, sauna, steam room and fully equipped gym.

✈ 17.6km to Dublin Airport 🏛 1.6km to City Centre ♿ 2 rooms 🚶 Leisure Facilities 🚗 90 spaces

Meeting Space	Length x Width	Ceiling Height	Floor Space	U Shape	Theatre	Classroom	Boardroom	Banquet	Reception	Cocktail	Cabaret
Olympia Suite	26.5 x 10.3m	-	272sqm	83	250	144	94	-	-	-	-
The Beckett	5 x 10.3m	3.2m	52sqm	23	50	24	28	-	-	-	-
The Liberty	5.4 x 10.3m	3.2m	52sqm	23	50	24	28	-	-	-	-
The Abbey	6 x 9.6m	3.2m	58sqm	28	54	26	28	-	-	-	-
The Gaiety	11.5 x 5.4m	3.2m	62sqm	29	60	26	34	-	-	-	-

PLEASE NOTE: The meeting rooms listed are a selection of those available in this venue. For further information on other meeting rooms available, please contact Dublin Convention Bureau or the venue directly.

Carton House

Monica O'Byrne

Maynooth, Co. Kildare

+353 505 2000

mobyrne@cartonhouse.com

www.cartonhouse.com

 @CartonHouse

165 Bedrooms / 14 Meeting Spaces

**Conference Facilities for
up to 500 delegates**

**Historical Lavish 18th century
dining rooms**

Close proximity to Airport

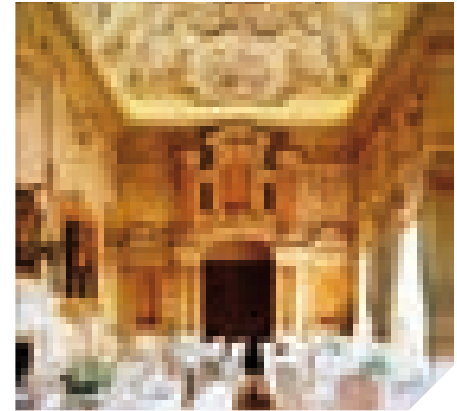

Mixing Cosmopolitan Chic with Contemporary Cool, Carton House is one of the best 4 star deluxe conference & incentive hotels Ireland has to offer, right on the cusp of Dublin's doorstep. This beautifully restored historic 18th century mansion that has been discreetly converted in to a modern luxury destination - the first of its kind in Ireland. Located just 25 minutes from Dublin airport and 30 minutes from Dublin City Centre, Carton House is one of the best located properties in Ireland. The 1,100-acre private parkland estate is an all-encompassing playground for incentive and corporate guests alike. Features include – 165 bedrooms, two Championship Golf Courses, a luxury spa & leisure centre, Training Pitches, cycling and walking trails, & state of the art conference facilities for up to 500 delegates and onsite teambuilding activity centre ran by Irelands exclusive Xtreme. ie whereby guests can enjoy everything from off-roading to falconry, clay pigeon shooting, orienteering and the all new Bear Grylls phenomenon as well as hundreds of more options to choose from.

 30km to Dublin Airport  21km to City Centre  3 rooms  Leisure Facilities  600 spaces

Meeting Space	Length x Width	Ceiling Height	Floor Space	U Shape	Theatre	Classroom	Boardroom	Banquet	Reception	Cocktail	Cabaret
Carton Suite	31.5 x 16.2m	3.2m	510sqm	95	500	250	100	350	400	500	250
Kildare Suite	19.1 x 15m	2.4m	288sqm	50	100	60	50	-	80	80	60
Drawing Room	13.9 x 6m	5.5m	83sqm	30	70	30	26	60	100	100	42
Morrison Room	15.5 x 7.3m	5.5m	113sqm	30	60	30	26	60	100	100	42
Gold Salon	10.3 x 6m	5.5m	62sqm	15	40	25	22	40	60	60	24

PLEASE NOTE: The meeting rooms listed are a selection of those available in this venue.

For further information on other meeting rooms available, please contact Dublin Convention Bureau or the venue directly.

Castleknock Hotel & Country Club

Gael Cooke-Allen

Porterstown Road,
Castleknock, Dublin 15

+353 1 640 6300

gaelcookeallen@chcc.ie

www.castleknockhotel.com

138 Bedrooms / 15 Meeting Spaces

500 MB uncontested fibre optic broadband throughout the hotel

Nespresso machines, premium sports channels and SMART TV's with Netflix in all Executive Deluxe bedrooms and Executive suites

5 newly refurbished conference and meeting rooms since May 2016





Castleknock Hotel & Country Club, part of FBD Hotels & Resorts is the ideal award winning 4 star conference hotel offering the best of both worlds. It has 138 recently refurbished bedrooms and 15 conference rooms set in a beautiful country setting beside the Phoenix Park yet located just 15 minutes from the centre of Dublin City and 20 minutes from Dublin airport. No other country style hotel is as close to Dublin City. Recently awarded AA Irish Hotel of the Year, it can cater for large conferences of up to 300 delegates in the main conference room and also includes Ireland's' most innovative meeting room, the Thinking Factory. The hotel has an 18 hole golf course, day spa, leisure and fitness centre.

The hotel offers complimentary 500mb uncontested fibre optic broadband with 50MB upload and download speeds. Premium bedrooms also include SMART TV's and Nespresso machines so delegates can feel right at home. The hotel was recently awarded 'Best Place to Eat' at the Fingal Dublin Business Excellence Awards. The hotel is the first choice Dublin hotel for sports teams with the Irish international football team and the New Zealand 'All Blacks' rugby team among its regular guests.

 10km to Dublin Airport

 7km to City Centre

 Wheelchair accessible

 Leisure Facilities

 500 spaces

Meeting Space	Length x Width	Ceiling Height	Floor Space	U Shape	Theatre	Classroom	Boardroom	Banquet	Reception	Cocktail	Cabaret
Sierra Hawthorn 1	24.1 x 11.8m	3.1m	284sqm	70	270	130	100	228	330	330	128
Sierra Hawthorn 1&2	24.1 x 11.8m (L Shape)	3.1m	432sqm	-	400	140	-	250	400	400	160
Sierra	12 x 11.8m	3.1m	142sqm	80	180	80	100	120	180	180	80
Tower Suite	15.1 x 7.8m	3.1m	118sqm	60	110	64	45	70	100	100	56
Castleknock Suite	15.2 x 7.9m	2.35m	120sqm	40	100	60	40	60	75	75	56

PLEASE NOTE: The meeting rooms listed are a selection of those available in this venue.

For further information on other meeting rooms available, please contact Dublin Convention Bureau or the venue directly.

CityNorth Hotel

Catherine McGovern

Gormanston, Co Meath

+353 1 690 6666

catherine@citynorthhotel.com

www.citynorthhotel.com

124 Bedrooms / 13 Meeting Rooms

City North Hotel & Conference Centre offers a 24 hour complimentary shuttle service to and from Dublin Airport for all guests

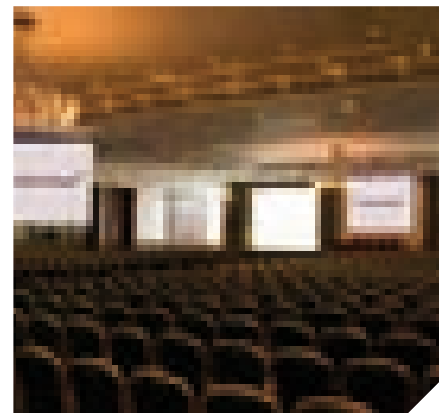

CityNorth Hotel Meath is located just 15 minutes north of Dublin Airport along the M1, Dublin to Belfast route. We offer excellent facilities for conferences, meetings and events within a very accessible location. We have a large variety of flexible room options with two large scale suites (which combine to accommodate up to 650 delegates in a theatre setting) plus 12 other meeting rooms offering facilities from 2 to 150. Our wide choice of meeting rooms, high standards of hospitality and service, as well as our stylish bedrooms make us a leading location in the Northeast near Dublin Airport for conferences, meetings and events. Our meeting rooms also have a series of built in features to make your meeting as convenient and comfortable as possible, including: Individually controlled air conditioning and heat; fully integrated AV technology and High speed wireless internet access.

20km to Dublin Airport

55km to City Centre

Wheelchair Accessible

Gym Facilities

Parking

Meeting Space	Length x Width	Ceiling Height	Floor Space	U Shape	Theatre	Classroom	Boardroom	Banquet	Reception	Cocktail	Cabaret
Somerville 1 & 2	30 x 18m	4.5m	540sqm	140	650	180	80	450	650	650	-
Somerville 1	15 x 18m	4.5m	270sqm	70	310	90	40	200	200	200	-
Somerville 2	15 x 18m	4.5m	270sqm	70	350	90	40	200	200	200	-
Whitewood 2 & 3	11 x 13m	2.98m	140sqm	35	120	60	40	80	80	80	-
Whitewood 2	6 x 11m	2.98m	70sqm	20	55	30	26	50	50	50	-

PLEASE NOTE: The meeting rooms listed are a selection of those available in this venue.

For further information on other meeting rooms available, please contact Dublin Convention Bureau or the venue directly.

Citywest Hotel

Emer Sweeney

Saggart, Co Dublin

+353 1 401 0500

esweeney@citywesthotel.com

www.citywesthotel.com

 @CitywestHotel

764 Bedrooms / 29 Meeting Spaces

Complimentary High Speed WiFi

2000+ Complimentary Car Spaces





Recently refurbished guest bedrooms, restaurants, bars and public areas



Citywest Hotel, Conference & Event Centre is Ireland's premier conference, incentive & corporate event venue, located in one of Europe's most popular Conference destinations - Dublin, Ireland.

Citywest Hotel has earned a reputation as Ireland's foremost conference & events venue offering significantly greater capacity for delegates and overnight guests than any other venue in the country. A versatile venue with a selection of conference, exhibition & meeting spaces, which can be arranged to meet your specific needs; small or big, Citywest can do it!

This 4 star property is situated just 18 km from Dublin Airport and 12 km from the Dublin City centre. The Luas light rail link, located just 10 minutes from the hotel, offers ease of access to Dublin City centre. On-site you will find newly renovated bars, restaurants & bedrooms, a superb health & leisure club with a Jacuzzi, sauna, 20m heated pool and a fully-equipped gym.

 20km to Dublin Airport  15km to City Centre  Wheelchair Accessible  Leisure Facilities  2000+ spaces

Meeting Space	Length x Width	Ceiling Height	Floor Space	U Shape	Theatre	Classroom	Boardroom	Banquet	Reception	Cocktail	Cabaret
Convention Centre – Ground Floor	88.5 x 112.5m	16.2m	10,841sqm	-	4,000	-	-	-	3,000	-	800
Sycamore Suite	28 x 58m	4.2m	1,649sqm	-	1,500	1,500	-	800	1,000	1,000	800
Citywest Suite	33 x 60m	4.5m	1,977sqm	-	2,100	1,000	-	1,200	2,000	-	1,000
Kingswood Suite	22 x 53.8m	3.3m	1,183sqm	50	400	200	60	400	400	400	200
Ballroom	25.4 x 19.7m	3.1m	500sqm	60	250	150	60	250	250	250	150

PLEASE NOTE: The meeting rooms listed are a selection of those available in this venue. For further information on other meeting rooms available, please contact Dublin Convention Bureau or the venue directly.

Clontarf Castle Hotel

Stephanie Hayes

Castle Avenue, Clontarf,
Dublin 3

+353 1 833 2321

shayes@clontarfcastle.ie

www.clontarfcastle.ie

 @clontarfcastle

111 Bedrooms / 8 Meeting Spaces

This is a unique castle venue dating back to 1172, unlike any of the more typical hotels with whom we compete

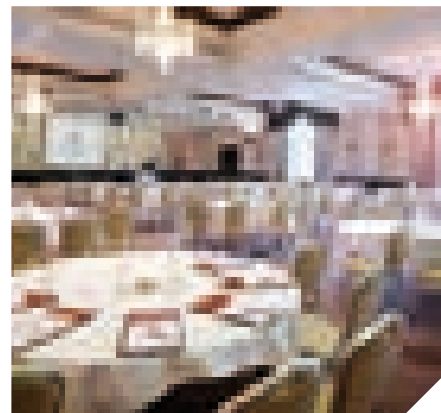



Clontarf Castle is a unique 12th century castle hotel like no other. Delegates will experience a combination of the rich Irish history & tradition of a 12th century castle, with all of the luxuries of the 21st century, following a significant investment that has seen glamorous, bespoke interiors that will capture the imagination and enrich the senses.

Our location too offers the best of both world, Clontarf Castle is located 2 miles from the city centre and 5 miles from the airport making it very accessible for international visitors.

 5km to Dublin Airport

 2km to City Centre

 2 rooms

 Leisure Facilities

 200 spaces

Meeting Space	Length x Width	Ceiling Height	Floor Space	U Shape	Theatre	Classroom	Boardroom	Banquet	Reception	Cocktail	Cabaret
Great Hall	27.6 x 15.9m	3.8m	442sqm	100	500	220	80	420	500	500	220
Viking Suite	19.8 x 9.7m	2.6m	192sqm	40	140	75	50	130	130	130	70
Norman Suite	7.3 x 7.9m	2.6m	26sqm	25	50	30	30	45	45	45	30
Dalcasion Suite	9.5 x 6.5m	2.3m	60sqm	30	50	30	-	-	-	-	30
Tower Suite	5 x 4.8m	3.6m	26sqm	15	25	15	16	24	24	24	16

PLEASE NOTE: The meeting rooms listed are a selection of those available in this venue.

For further information on other meeting rooms available, please contact Dublin Convention Bureau or the venue directly.

Clayton Hotel Ballsbridge

Kathryn Doyle

Merrion Road, Ballsbridge,
Dublin 4

+353 1 668 1111

cb.ballsbridge@claytonhotels.com

www.claytonhotelballsbridge.com

 @CBallsbridge

304 Bedrooms / 5 Meeting Spaces

200 car parking spaces

Complimentary WiFi

5 meeting rooms and 1 banqueting room for dinners & conferences

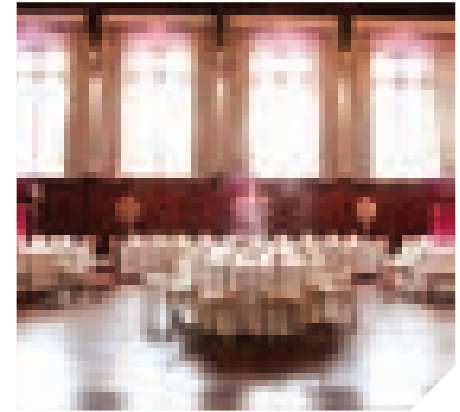



One of Dublin's finest 4 star hotels in Ballsbridge Dublin 4, The Clayton Hotel Ballsbridge (formerly Bewley's Hotel Ballsbridge) stands on the corner of Merrion Road and Simonscourt Road in Ballsbridge, right next door to the RDS & in the heart of the business and embassy district, serviced by many bus routes and a DART system. An iconic Victorian building, Clayton Hotel Ballsbridge combines traditional elegance with contemporary design. Set in beautifully landscaped gardens, it boasts 304 bedrooms, 5 bespoke meeting rooms and the stunning newly refurbished Thomas Prior Hall. Holding up to 160 banqueting style and 230 theatre style it's the ideal venue for any business event or lavish gala evening. The property has a Restaurant, a Bar and a coffee dock on site offering an array of food choices daily.

For large groups coming to visit the Clayton Hotel Ballsbridge we are in walking distance to Dublin city centre and close to Ireland's top historic attractions – Trinity College Dublin, St Patrick's Cathedral, Christ Church Cathedral, Kilmainham Gaol, Phoenix park, Guinness Store House, National Gallery of Ireland.

 15km to Dublin Airport

 2km to City Centre

 11 rooms

 200 spaces

Meeting Space	Length x Width	Ceiling Height	Floor Space	U Shape	Theatre	Classroom	Boardroom	Banquet	Reception	Cocktail	Cabaret
Ailesbury Room	7.6 x 7.7m	2.7m	58.5sqm	-	50	24	16	-	30	30	32
Merrion Room	4 x 9.1m	2.8m	40sqm	-	50	12	18	30	35	35	32
Donnybrook Room	7.3 x 5.3m	2.8m	38.8sqm	-	-	-	14	-	-	-	-
Ballsbridge Room	7.6 x 3.9m	2.8m	29.3sqm	-	-	-	12	-	-	-	-
Thomas Prior Hall	22 x 10.5m	10m	231sqm	80	200	130	90	160	220	220	100

PLEASE NOTE: The meeting rooms listed are a selection of those available in this venue.

For further information on other meeting rooms available, please contact Dublin Convention Bureau or the venue directly.

Clayton Hotel Cardiff Lane

Jodie Ambrose

Cardiff Lane, Sir John Rogerson's Quay,
Dublin 2

+353 1 643 9500

jambrose@claytonhotels.com

www.claytonhotelcardiffane.com

 @ClaytonCardiffL

304 Bedrooms / 5 Meeting Spaces



Conveniently located on Dublin's South Quays in the heart of Dublin City, close to the River Liffey and many nearby attractions including the Convention Centre Dublin, 3Arena and the Bord Gais Energy Theatre. Clayton Hotel Cardiff Lane (formerly Maldron Hotel Cardiff Lane) is also within a short walk of city centre shopping, tourist attractions and business districts. Facilities include 304 guest rooms with complimentary Wi-Fi, STIR Restaurant, Vertigo Bar, V deli Kitchen and Lobby Bar. Club Vitae Health and Fitness Club boasts a 22 metre swimming pool, sauna, steam room, Jacuzzi, fully equipped gym and treatment rooms.

 15km to Dublin Airport

 ?km to City Centre

 Wheelchair Accessible

 Leisure Facilities



Meeting Space	Length x Width	Ceiling Height	Floor Space	U Shape	Theatre	Classroom	Boardroom	Banquet	Reception	Cocktail	Cabaret
Miranda Guinness Suite	8 x 7m	2.1m	59sqm	20	55	35	25	-	-	-	-
Penthouse Boardroom	6.7 x 4.8m	2.1m	47sqm	12	25	12	15	-	-	-	-
The Lady Grania Suite	5.5 x 3.5m	2.1m	25sqm	8	20	8	12	-	-	-	-
The Lady Gwendolen Suite	5.5 x 3.5m	2.1m	25sqm	8	20	8	12	-	-	-	-
The Lady Patricia Suite	5.5 x 3.5m	2.1m	25sqm	8	20	8	12	-	-	-	-

Cliff at Lyons

Honor Byrne

Celbridge, Co. Kildare

+353 1 630 3500

hbyrne@cliffhousehotel.ie

www.cliffatlyons.ie

 @CliffatLyons

39 bedrooms / 15 Meeting Spaces

17th century village

**Original Mill House & Orangery
for functions/dining**

Cookery School

Outdoor space





Historic destination venue located on the banks of the grand canal and dating back to the 17th century, Cliff at Lyons has been lovingly restored using authentic materials from the period. The property consists of 39 bedrooms comprising of traditional hotel suites, quirky period cottages as well as a full day spa located in the old carriage house. Configured around the original village, Cliff at Lyons offers various options for dining, functions, incentive breaks, meetings and teambuilding events. The original mill house holds up to 214 guests for a banquet and the conservatory style orangery restaurant is perfect for fine dining for up to 40 guests. For less formal dining we offer the Canal Café. For demonstrations, instructions and team building we have a cookery school and the village green is perfectly located for outdoor activities.

 33km to Dublin Airport

 24km to City Centre

 2 rooms

 Leisure Facilities

 100 spaces

Meeting Space	Length x Width	Ceiling Height	Floor Space	U Shape	Theatre	Classroom	Boardroom	Banquet	Reception	Cocktail	Cabaret
Mill Suite	8.6 x 1.4m	-	12.0sqm	30	80	50	40	130	150	-	-
Mezzanine	11.8 x 7.7m	-	90.7sqm	15	50	15	20	60	60	60	-
Dovetail	17.8 x 4.6m	-	81.8sqm	15	50	18	20	60	70	70	-
Garden Suite	4.8 x 5m	-	24.0m	10	20	-	14	10	20	20	-
Orangery	12.8 x 4.4m	5m	56.3sqm	-	70	-	40	40	50	50	-

Crowne Plaza Dublin – Blanchardstown

Jennifer McNulty

Blanchardstown Centre
Blanchardstown, Dublin 15

+353 1 897 7777

jmcnulty@cpblanchardstown.ie

[www.cpireland.crowneplaza.com/
dublin-blanchardstown](http://www.cpireland.crowneplaza.com/dublin-blanchardstown)

 @crowneplazablan

188 Bedrooms / 14 Meeting Spaces

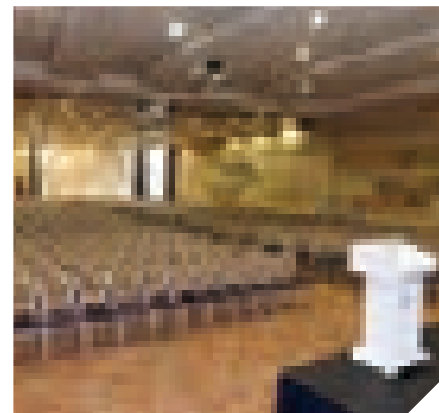



Intricately designed butterflies hang elegantly from the high ceiling in Crowne Plaza Dublin-Blanchardstown's vibrant Lobby, a short walk from the department stores and restaurants of the surrounding Blanchardstown Centre. Convene with colleagues around a laptop or take meetings into our funky Sanctuary Bar. Complimentary wireless Internet is provided throughout.

There's space for a 600-strong conference or party in our stylishly lit banquet room, and you can prepare for presentations with help from resourceful staff in our Business Centre. Views reach the rolling Dublin mountains from the hotel's upper levels, including the sumptuous, top-floor Royal Suite.

 12km to Dublin Airport

 10km to City Centre

 10 rooms

 Leisure Facilities

 280 spaces

Meeting Space	Length x Width	Ceiling Height	Floor Space	U Shape	Theatre	Classroom	Boardroom	Banquet	Reception	Cocktail	Cabaret
Heather Suite	-	4.5m	450sqm	-	600	270	-	300	-	-	220
Meeting Room 2+3	-	2.5m	87sqm	28	90	42	28	50	-	-	35
Meeting Room 4+5	-	2.5m	95sqm	28	90	42	28	50	-	-	35
Meeting Room 11	-	2.5m	56sqm	20	50	22	18	-	-	-	24
Meeting Room 7	-	2.5m	28sqm	10	20	-	12	-	-	-	-

Crowne Plaza Dublin – Northwood

Judith Graham

Northwood Park, Santry, Dublin 9

+353 1 862 8888

jgraham@crowneplazadublin.ie

www.crowneplazadublin.ie

 @crowneplazadub

204 Bedrooms

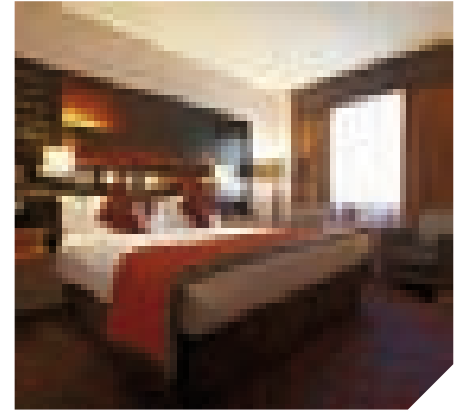



Located within 85 acres of mature parkland, close to Dublin Airport and only 10 minutes via the Port Tunnel to the City Centre, Crowne Plaza Dublin-Northwood is the perfect venue for both business and pleasure. The hotel operates a complimentary shuttle service to and from Dublin Airport and has 204 guest bedrooms all equipped to the highest standard including features such as airconditioning, complimentary in-room WiFi and American and European plug sockets. For added luxury and a little more privacy, guests may opt for rooms on the Club Floor which includes a dedicated lounge area. Guests may also avail of the hotel's mini gym which is fully air-conditioned as well as the Business Centre offering complimentary internet access.

The hotel's purpose built conference centre offers space for up to 1,000 delegates in the Redwood Suite with an additional 24 breakout rooms of various sizes. With a complimentary WiFi speed of 400mb, state-of-the-art facilities and award-winning service levels, the hotel is perfectly equipped to ensure the success of your event.

 4km to Dublin Airport

 8km to City Centre

 9 rooms

 350 spaces

Meeting Space	Length x Width	Ceiling Height	Floor Space	U Shape	Theatre	Classroom	Boardroom	Banquet	Reception	Cocktail	Cabaret
Redwood Suite	30 x 20m	4.5m	634sqm	150	850	400	-	650	750	750	300
Fahrenheit Suite	12.6 x 12.6m	3m	156sqm	40	150	75	40	110	150	150	77
Meeting Room 18	10.5 x 5.9m	2.7m	62sqm	24	50	24	24	-	-	-	28
Executive Boardroom	7 x 7.4m	3.1m	52sqm	-	-	-	12	-	-	-	-
Meeting Room	2.8m x 5.3m	3.1m	42sqm	16	30	16	16	-	-	-	14

Davenport Hotel

Natasha Sevrugina

8-10 Merrion Street Lower,
Dublin 2

+353 1 607 3500

Natasha.sevrugina@ocallaghanhotels.com

www.davenporthotel.ie

 @ochdublin

115 Bedrooms / 4 Meeting Spaces

City centre location

Historic landmark

Bill-back system allowing guests to move freely within all O'Callaghan Hotels

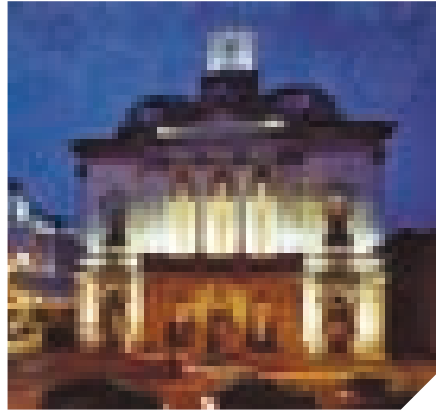



A landmark among Dublin hotels with its Italianate facade dating back to 1863, the Davenport which is part of the O'Callaghan Group offers elegant luxury hotel accommodation in the heart of Dublin.

This 4 star hotel has 115 guest rooms and conference facilities for up to 250 delegates. Located beside Merrion Square in the heart of Dublin the hotel is within strolling distance of the main Dublin city visitor attractions and Dublin shopping areas, including Trinity College, National Art Gallery, Stephens Green and Grafton St, making it an ideal choice for all kinds of Dublin stays including weekend breaks, business trips and city breaks to Dublin.

The Davenport Hotel is situated beside its sister property, the Alexander. This proximity allows event planners to utilize space and facilities of both properties for a unique conference experience with a true Irish touch of charm.

 13km to Dublin Airport

 City Centre

 1 room

 Leisure Facilities

 80 spaces

Meeting Space	Length x Width	Ceiling Height	Floor Space	U Shape	Theatre	Classroom	Boardroom	Banquet	Reception	Cocktail	Cabaret
Gandon Suite	-	2.7m	440sqm	-	-	-	-	300	400	400	-
Gandon North	22.3 x 9.4m	2.7m	217sqm	60	200	100	70	180	200	200	80
Gandon South	22.3 x 6.5m	2.7m	143sqm	60	180	100	70	120	180	180	100
Boardroom	7 x 5.7m	2.7m	42sqm	16	35	16	20	30	40	40	18

Dean Dublin

Barry Plunkett

33 Harcourt Street, Dublin 2

+353 86 400 5998

barry@pressup.ie

www.deandublin.ie/

 @Dean_Dublin

52 Bedrooms / 1 Meeting Space

Range of spaces to stay, meet, eat, dance and drink with contemporary design with choice different occasions and budgets

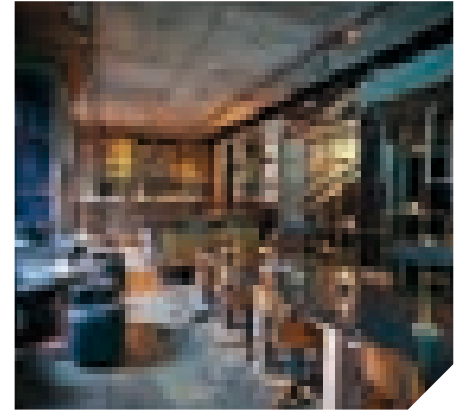

Dean Dublin is a fifty one bedroom hotel, filled with fun stuff: big bouncy beds, super soft linen, blast power showers, Grafton Barber products, Marshall amps connecting to your gadgets, Netflix on all Samsung TVs, loads of classic vinyl for your Rega turntable, munchies to make you grin, original new Irish art on the walls & much more.

Dean Dublin loves to work, to play, to eat, to drink, to dance. So besides sleeping, we have Dean Dublin Lobby Bar, The Blue Room, The Loft, Sophie's on the roof, Everleigh in the basement. Everyone is welcome, it's an open house. You don't need to be staying at Dean Dublin to hang out at Dean Dublin.

It's spaces are great for team building, work lunches, work meetings, after work drinks, weekend drinks, corporate bookings, weddings, weekend breaks, penthouse parties, private dining, presentations, exhibitions, book lunches, fashion shoots/launches, cocktail tastings, cocktail masterclass, breakfast meetings and after parties for nearby shows.

 13.1km to Dublin Airport  0.5km to City Centre  3 rooms  Leisure Facilities  Parking

Meeting Space	Length x Width	Ceiling Height	Floor Space	U Shape	Theatre	Classroom	Boardroom	Banquet	Reception	Cocktail	Cabaret
The Blue Room	11355 x 4305	-	-	46	100	32	30	65	120	120	-

DoubleTree by Hilton Dublin – Burlington Road

Olwyn Horgan

Upper Leeson Street,
Dublin 4

+353 1 618 5600

olwyn.horgan@hilton.com

www.dublin.DoubleTree.com





 @DoubleTreeDub

500 Bedrooms / 24 Meeting Spaces



DoubleTree by Hilton Dublin – Burlington Road has recently undergone an extensive €16 million refurbishment of all public areas including the lobby, Sussex Restaurant, B-Bar, gym and all conference facilities. At DoubleTree by Hilton™ we put the human touch back into your travel experience. It all starts with the warm welcome of a chocolate chip cookie at check-in. Then the caring keeps coming with everything from our highly-trained staff members who are dedicated to anticipating your needs so your stay is the best it can be.

Come see us! We always have a cookie with your name on it ready and waiting.

 16km to Dublin Airport  1km to City Centre  Wheelchair Accessible  Leisure Facilities  Parking

Meeting Space	Length x Width	Ceiling Height	Floor Space	U Shape	Theatre	Classroom	Boardroom	Banquet	Reception	Cocktail	Cabaret
Landsdowne Room	-	-	-	60	400	200	60	300	-	-	224
Pembroke Room	-	-	-	60	400	200	60	300	-	-	224
Herbert Room	-	-	-	60	400	200	60	300	-	-	224
Fitzwilliam Hall	-	-	-	-	1200	600	-	840	-	-	672
Ulster Suite	-	-	-	60	100	60	40	-	-	-	56

Dublin Skylon Hotel

Colette Harford

Upper Drumcondra Road,
Dublin 9

+353 1 884 3900

charford@dublinskyonhotel.com

www.dublinskyonhotel.com

126 Bedrooms / 3 Meeting Spaces

**Close proximity to Dublin Airport
and City Centre**

Luxury bedrooms

On-site Bar & Grill

**Walking Distance to
Croke Park Stadium**

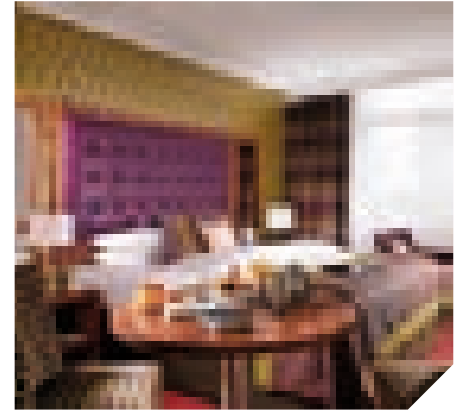



The BEST WESTERN PLUS Dublin Skylon Hotel will provide for all your needs. Do you need a place to stay close to the airport for business? Are you and your family flying out early or arriving in and need a hotel near Dublin Airport? Why start out your holiday or business trip in a stressful environment with noisy planes flying overhead? Stay in the Dublin Skylon Hotel and start and end your holiday or business trip in style!

We are one of the best Dublin Airport Hotels, conveniently located just 15 minutes by car or taxi and 25 minutes by bus. The hotel is also near Croke Park Stadium (20 minute walk) and Dublin city centre is a 10 minute drive. We have 110 car parking spaces as well as an express taxi/bus lane outside our door so we can get anywhere easily. All areas of our hotel have free high speed fibre optic internet. So cosy up in our lovely Skylon hotel lobby, bar and restaurant enjoying great food and delicious drinks. Spacious and elegantly designed we are sure our lovely hotel will meet all your needs for a restful stay.

 7km to Dublin Airport

 3km to City Centre

 2 rooms

 110 spaces

Meeting Space	Length x Width	Ceiling Height	Floor Space	U Shape	Theatre	Classroom	Boardroom	Banquet	Reception	Cocktail	Cabaret
Ulster Room	8.5 x 7.30m	4m	-	24	80	22	26	-	-	-	-
Leinster Room	7.1 x 5.1m	4m	-	14	30	10	14	-	-	-	-
Connacht Room	5.3 x 4.3m	4m	-	10	-	-	12	-	-	-	-

Dunboyne Castle Hotel & Spa

Rosalie Delany

Dunboyne, Co. Meath

+353 1 801 3500

rdelany@dunboynecastlehotel.com

www.dunboynecastlehotel.com

 @dunboyne

145 Bedrooms / 11 Meeting Spaces

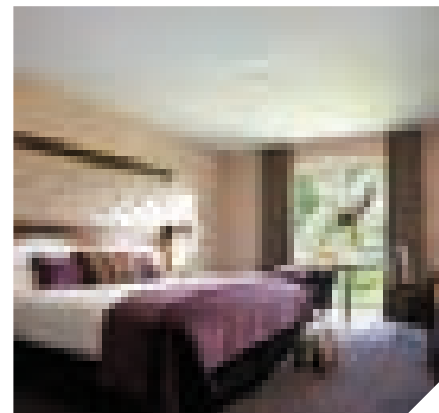
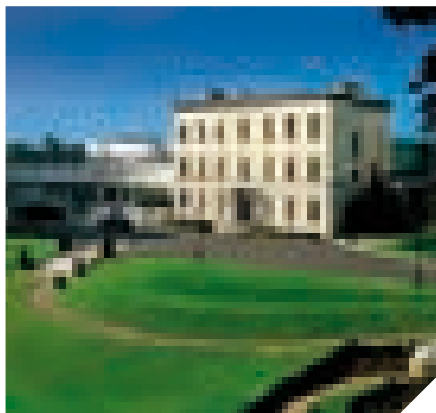



Dunboyne Castle Hotel & Spa is set on 21 acres of lush landscape in the Meath countryside, yet on Dublin's doorstep. Comprising of 145 oversized bedrooms boasting the latest in modern amenities and complimentary WiFi. The original house, which dates back to the early 1700s, has been tastefully restored and blends in effortlessly with the new build.

 20km to Dublin Airport

 18km to City Centre

 Wheelchair Accessible

 Leisure Facilities

 360 spaces

Meeting Space	Length x Width	Ceiling Height	Floor Space	U Shape	Theatre	Classroom	Boardroom	Banquet	Reception	Cocktail	Cabaret
Tara Suite	23.4 x 15.7m	3.8m	367.4sqm	75	400	200	80	280	-	240	-
Ui Neill Suite	11.6 x 15.7 m	3.8 m	182.1 m.sq	35	150	100	40	100	-	120	-
Ui Briain Suite	11.6 x 15.7 m	3.8 m	182.1 m.sq	35	150	100	40	100	-	120	-
Darley Suite	15.3 x 14.7 m	3 m	226 m.sq	40	180	100	40	130	-	150	-
Cedar Suite	8.7 x 9.1 m	2.2 m	79.2 m.sq	24	70	30	40	-	-	-	-

Fitzpatrick Castle Hotel

Mairead Cullen

Killiney, Co. Dublin

+353 1 230 5400

mairead.cullen@fitzpatricks.com

www.fitzpatrickcastle.com

 @FitzCastle

113 Bedrooms / 13 Meeting Spaces

Family run hotel 45+ years

Large Conference & banqueting facilities

Leisure facilities

2 bars & restaurants

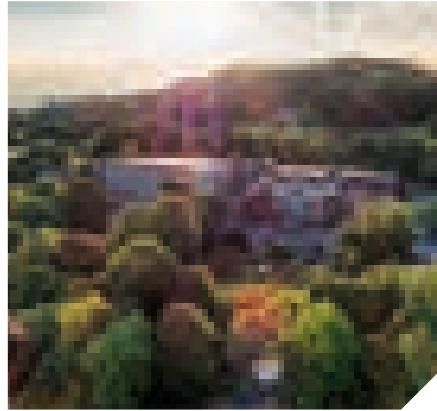

Superior 4* – Fitzpatrick Castle Dublin is set in picturesque landscaped gardens overlooking Dublin Bay, in the fashionable Dublin suburbs of Killiney and Dalkey. This grade A 4 Star Castle hotel has 113 bedrooms, including Deluxe Standard Twin/Double Rooms or Executive Rooms equipped with a large workstation for those who may have to work in their rooms. All areas have Wireless Internet access. American Express accepted

Conference & Meeting Suites

The Regent Suite the larger of our function suites, which can take up to 450 people has been fitted with the latest lighting equipment specifically designed for conference rooms. The Albert and Behan Suite is located in the oldest part of the Castle, which dates back to 1847. This function suite can take up to 220 people. The Business Centre – 9 meeting rooms catering from 4 pax – 120 pax. All with natural daylight and black out facilities, air controlling system, in house audio/visual, private tea/coffee area, dedicated meeting room staff plus use of Business Centre Office including fax, photocopier, PC & Shredder. Library Bar – Cosy intimate hotel bar. Fitness Centre – includes swimming pool, Jacuzzi, sauna.

 42km to Dublin Airport

 17km to City Centre

 1 room

 Leisure Facilities

 265 spaces

Meeting Space	Length x Width	Ceiling Height	Floor Space	U Shape	Theatre	Classroom	Boardroom	Banquet	Reception	Cocktail	Cabaret
Prince Regent Suite	29.6 x 29.6m	3.9m	-	80	550	180	80	300	550	550	240
Albert & Behan Suite	26m x 14m	3.6m	-	60	400	160	60	180	400	400	180
WB Yeats Suite	16.2m x 7.8m	2.9m	-	60	120	60	60	70	120	120	64
James Joyce Suite	10.2m x 7.8m	2.9m	-	25	50	30	25	50	50	50	32
Oscar Wilde Suite	11.9m x 5.4m	2.9m	-	16	30	20	16	-	-	-	-

Herbert Park Hotel

Paula Barry

Ballsbridge, Dublin 4

+353 1 667 2200

pbarry@herbertparkhotel.ie

www.herbertparkhotel.ie

 @HerbertPark

153 Bedrooms / 8 Meeting Spaces

Location overlooking Herbert Park

Proximity to Aviva Stadium and RDS for events

Parking

Great for groups





Overlooking 48 acres of Herbert Park in Ballsbridge, and just a few minutes walk from the RDS and Aviva Stadium, the 4 star Herbert Park Hotel offers a relaxed environment close to the action. Our location offers a great local ambiance in the centre of Dublin. There's a great selection of bars and restaurants on the doorstep and just 5 mins drive from the city centre offering excellent public transport links.

Each of the 153 bedrooms is luxuriously appointed with temperature controlled air conditioning, interactive TV, mini-bar, Nespresso coffee & tea, and free WiFi throughout the Hotel.

The Pavilion Restaurant overlooking the park serves breakfast buffet from 7am - 10am Monday to Friday, 7am - 10.30am on Saturday and 8am - 10.30am on Sunday. We also serve lunch and dinner in the Pavilion Restaurant. The Terrace Lounge & Bar is open daily serving light breakfast and snacks from 8am, lunch, afternoon tea and evening dinner until 10pm. Beverages are served throughout the day. Secure underground car parking is available to guests.

 15km to Dublin Airport

 1.5km to City Centre

 8 rooms

 Leisure Facilities

 60 spaces

Meeting Space	Length x Width	Ceiling Height	Floor Space	U Shape	Theatre	Classroom	Boardroom	Banquet	Reception	Cocktail	Cabaret
Lansdowne Suite 1	8.3 x 7.3m	3.4m	60.7sqm	25	50	20	25	30	80	80	25
Lansdowne Suite 2	7.3 x 7.0 m	3.35m	51.1sqm	20	40	20	25	30	50	50	25
Lansdowne Suite 3	11 x 6m	3.35m	66sqm	22	50	20	25	30	75	75	30
Lansdowne Suite 1, 2, 3	20.1 x 11m	3.35m	221.1sqm	60	170	70	60	110	250	250	90
Mezzanine Suite	19 x 13.6m	3.2m	160sqm	40	110	50	40	60	180	180	50

Hilton Dublin City Hotel

Catherine Bodley

Charlemont Place, Dublin 2

+353 1 402 9834

catherine.bodley@hilton.com

www.hilton.co.uk/dublin

193 Bedrooms / 8 Meeting Spaces

Central location just 10 minutes walk from St. Stephen's Green

Outdoor courtyard area for summer events

Conference Facilities for up to 520 guests

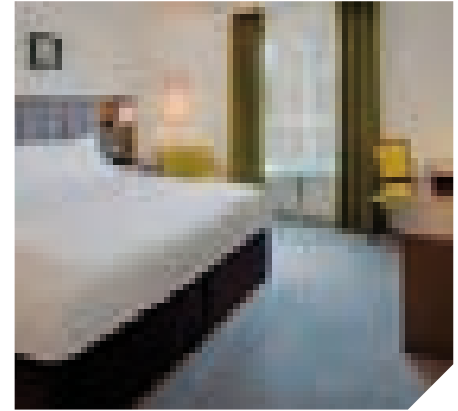

Set overlooking the Grand Canal and less than 10 minute walk from St. Stephen's Green, the heart of the city, Hilton offers contemporary accommodation. With its central location and transport links on its doorstep, this hotel is the perfect base to all the attractions the city has to offer. With an outdoor courtyard for Summer events and a banqueting suite for up to 280 guests, the Hilton Dublin city offers first class service and Irish hospitality whether you're travelling for business or leisure.

17km to Dublin Airport

0.5km to City Centre

Wheelchair Accessible

Meeting Space	Length x Width	Ceiling Height	Floor Space	U Shape	Theatre	Classroom	Boardroom	Banquet	Reception	Cocktail	Cabaret
Charlemont Suite	32 x 10.9m	2.8m	320sqm	80	300	160	80	250	-	-	-
Charlemont 1	8 x 10.8m	2.8m	85sqm	26	80	36	20	50	-	-	-
Charlemont 2	8 x 10.8m	2.8m	85sqm	26	80	36	20	50	-	-	-
Charlemont 1&2	10.8 x 16m	2.8m	172sqm	44	160	78	39	90	-	-	-
Charlemont 2&3&4	10.8 x 24m	2.8m	259sqm	62	240	132	60	180	-	-	-

Hilton Dublin Kilmainham

Maeva Gomez or Stacey Warren

South Circular Road,
Kilmainham, Dublin 8

+353 1 420 1800

events.dublincilmainham@hilton.com

www.hiltondublincilmainham.com

 @HiltonDublinKil

120 Bedrooms / 8 Meeting Spaces

**Gym, hydrotherapy pool, sauna,
steam room, terrace, complimentary
high speed WiFi, Honors loyalty
rewards program.**

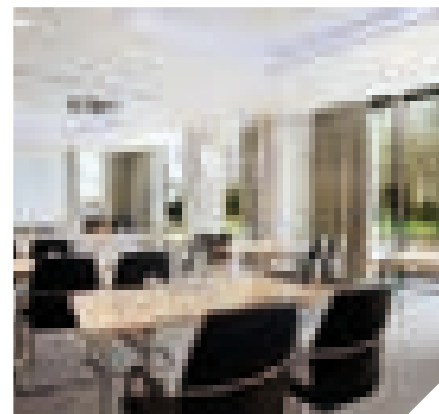
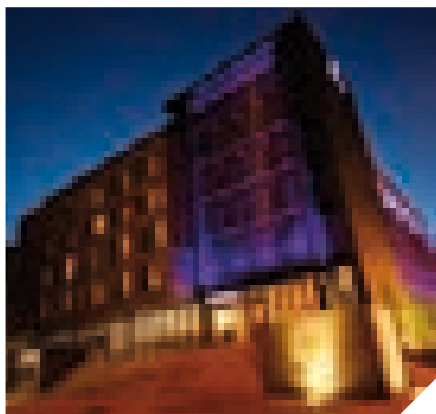



Hilton Dublin Kilmainham is a modern 4 star hotel located just minutes away from the heart of Dublin city centre and close to some of Dublin's top visitor attractions, including Kilmainham Gaol, the Guinness Storehouse, Phoenix Park and the Royal Hospital Kilmainham, among others.

Bright, relaxed rooms come with free Wi-Fi, desks and flat-screen TVs. Suites add balconies, living areas and mini fridges, plus tea and coffee making facilities.

There's an elegant restaurant and a chic bar/lounge. Other amenities include a fitness centre, and a spa area with a hydrotherapy pool, a sauna and a steam room.

 13km to Dublin Airport

 2.5km to City Centre

 6 rooms

 Leisure Facilities

 77 spaces

Meeting Space	Length x Width	Ceiling Height	Floor Space	U Shape	Theatre	Classroom	Boardroom	Banquet	Reception	Cocktail	Cabaret
Pearse & Connolly	17.8 x 17.4m	2.7m	131.72 Sq m	66	160	70	60	130	150	130	72
Phoenix & Liffey	10 x 6.2m	2.7m	62 Sq m	25	60	25	30	45	50	60	25
The Gaol	7.5 x 6.1m	2.7m	45.75 Sq m	20	30	20	20	-	-	-	20
The Rowntree	4.4 x 6.2m	2.7m	27.28 sq m	-	15	12	12	-	-	-	-
Connolly	9.5 x 7.4m	2.7m	70.3 sq m	34	70	36	30	70	70	70	36

Hotel Riu Plaza The Gresham Dublin

Jamie Philips

23 Upper O'Connell Street,
Dublin 1

+353 1 874 6881

cb@thegresham.com

www.riuplaza.com

323 Bedrooms / 18 Meeting Spaces

**The Hotel is a landmark building
located in the heart of the city
centre with an array of activities
on our doorstep**

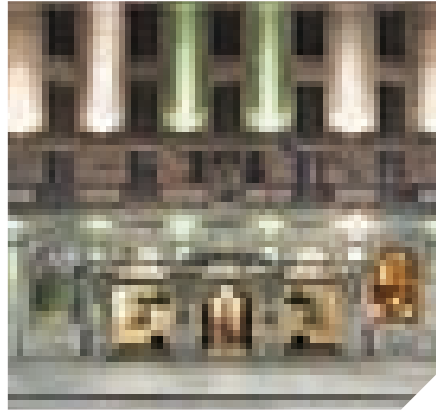

Hotel Riu Plaza The Gresham Dublin, is located in the heart of Dublin city centre and is one of the best known hotels in Dublin city. This recently renovated 4 star hotel is within easy access from Dublin's International Airport and located on Dublin's main thoroughfare, O'Connell Street within the heart of the city centre with an array of restaurants, bars and nightlife on our doorstep, also just a short distance from Croke Park, Temple Bar, the IFSC and the Convention Centre Dublin (CCD).

The hotel is also close to the shopping districts of Dublin City, The Gate Theatre and numerous transport links including the Luas Red Line making it even easier for you to travel to both the 3 Arena and the Convention Centre Dublin as well as many destination nearby or further afield. The Gresham is a grand hotel and landmark building with original period features including stunning Waterford crystal chandeliers. Originally founded in 1817 Thomas Gresham purchased 21-22 Sackville Street and commenced business there as a hotel, 200 years later this building now stands as the Hotel Riu Plaza The Gresham Dublin.

11.6km to Dublin Airport

City Centre

-

Leisure Facilities

Parking

Meeting Space	Length x Width	Ceiling Height	Floor Space	U Shape	Theatre	Classroom	Boardroom	Banquet	Reception	Cocktail	Cabaret
The Ballroom	23 x 13.9m	4.0m	320sqm	72	350	170	80	210	210	350	-
O'Connell Suite	24.3 x 13.5m	2.7m	289sqm	60	200	80	60	160	160	200	-
Trinity Suite	21.6 x 8.4m	2.7m	181sqm	60	200	80	60	120	120	150	-
Parnell and O'Casey Room	17.7 x 7.1m	2.7m	124sqm	46	120	55	46	-	-	-	-
Swift Room	10.7 x 8.5m	2.7m	91sqm	30	80	40	35	50	50	80	-

Killashee Hotel

Orla McCabe

Kilcullen Road,
Naas, Co. Kildare

+353 45 879 277

orla@killasheehotel.com

www.killasheehotel.com

 @killasheehotel

141 Bedrooms

20 Meetings Rooms
all with natural daylight

A traditional Irish Pub

Number of private dining options

Ample event space

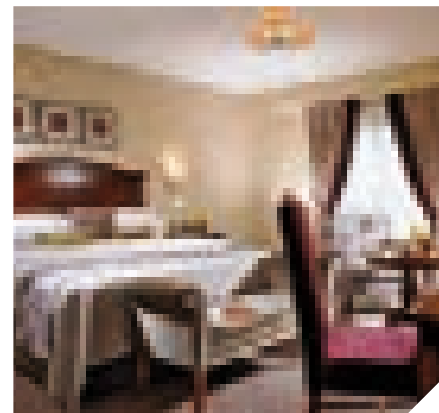
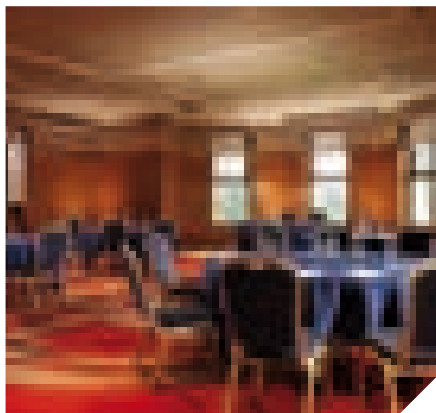



Killashee, Naas, Co. Kildare is located just 35mins from Dublin City Centre, 40mins from Dublin Airport & just 2kms outside of Naas Town. Set amidst acres of historic & intriguing gardens, walk ways & parkland, with magnificent views over the Kildare countryside. A hotel that is timeless, natural & elegant where we understand space, fun & food. From family time to fun time, meetings to events and the gym to the spa, Killashee is the ideal place to relax & unwind. From the hotels 141 beautifully appointed guestrooms with complimentary wifi, to the indulgent services offered by the beautiful Leisure Club with a 25m swimming pool, sauna, steam room, jacuzzi and a fully equipped gymnasium and also the stunning Spa with 18 luxurious treatment rooms, there is much to pamper you and much to experience. Conference Facilities are available for up to 600 delegates, combining the latest technology with excellent service. Our 20 Conference Rooms, including boardrooms, syndicate rooms & our new Innovation Centre, have been designed to exceed the demands of today's business events. All Conference Rooms have natural day light & have complimentary Wifi. We also have an extensive team build

 52km to Dublin Airport

 43.6km to City Centre

 4 rooms

 Leisure Facilities

 350 spaces

Meeting Space	Length x Width	Ceiling Height	Floor Space	U Shape	Theatre	Classroom	Boardroom	Banquet	Reception	Cocktail	Cabaret
Lockwood Suite	45.8 x 15.9m	4.5m	-	150	800	350	200	500	800	600	300
Rathaskar Suite	24.1 x 15.9m	4.5m	-	70	400	160	100	220	220	220	160
Thomson Suite	21.7 x 15.9m	4.5m	-	60	400	160	100	240	220	220	140
Fountain Suite	11.5 x 11m	3.5m	-	30	100	55	30	-	-	-	48
Belling Suite	20m x 7m	3.5m	-	30	100	35	30	-	-	-	25

Luttrellstown Castle Resort

Jessica Joyce

Castleknock, Dublin 15

+353 1 860 9503

jjoyce@luttrellstown.ie

www.luttrellstowncastle.com

 @Luttrellstown



Luttrellstown Castle Resort with its historic Castle and walled gardens is available for hire on an exclusive basis only. There are twelve beautifully appointed bedrooms, awe inspiring library, magnificent ballrooms and manicured lawns. The castle is situated within a 567 acre walled estate only 20 minutes' drive to the city centre and Dublin Airport. Close to the castle is the formal walled garden with its special rose display, an apple orchard and a delightful arboretum with over 300 types of exotic trees and plants. The clubhouse is located on the eastern side of the estate and is bounded by mature woodlands. The 18-hole championship parkland course has undergone a complete redevelopment.

 16.4km to Dublin Airport

 12.3km to City Centre

 Parking

Meeting Space	Length x Width	Ceiling Height	Floor Space	U Shape	Theatre	Classroom	Boardroom	Banquet	Reception	Cocktail	Cabaret
The Van Stry Room	60 x 28ft	16ft	-	-	100	50	40	120	150	-	-
The Kentian Room	38 x 23ft	18ft	-	-	60	30	26	50	100	-	-
The Grisaille Room	27 x 19ft	15ft	-	-	30	16	16	20	30	-	-
Entrance & Inner Halls	-	-	-	-	-	-	-	-	100	-	-

Mespil Hotel

Tara Meehan

Mespil Road, Dublin 4

+353 1 488 4600

tmeehan@leehotels.com

www.mespil.com

254 Bedrooms / 2 Meeting Spaces

**Newly upgraded from a 3*
to a 4* property in 2016**

**Newly Refurbished Executive
Rooms/Rest/Lounge/Lobby**

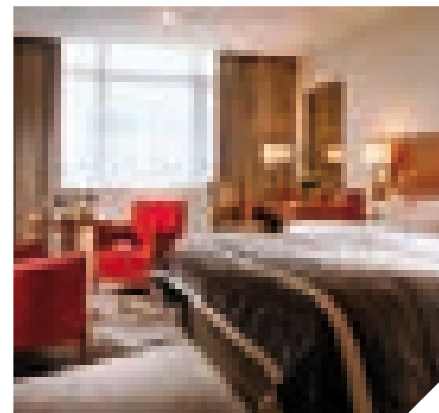

The Mespil Hotel is a 4* modern city centre hotel in the heart of Georgian Dublin, located at Baggot Street Bridge overlooking the banks of the Grand Canal. With 254 bedrooms which include 150 refurbished Executive Rooms, new stylish Lounge & Lock Four Restaurant, a resident's Fitness Suite and two boardroom style meeting rooms available. Complimentary Wi-Fi access is available throughout the hotel.

The Mespil is suited for Corporate, Conference & Leisure business. The Mespil is conveniently located within walking distance to St Stephen's Green, Grafton St, Aviva Stadium, RDS and within close proximity to the Dublin Convention Centre.

15km to Dublin Airport

2km to City Centre

6 rooms

Leisure Facilities

50 spaces

Meeting Space	Length x Width	Ceiling Height	Floor Space	U Shape	Theatre	Classroom	Boardroom	Banquet	Reception	Cocktail	Cabaret
The Kavanagh	23 x 21ft	9	-	16	25	12	20	-	-	-	-
The Wilton	23 x 13ft	9	-	-	-	-	12	-	-	-	-

North Star Hotel

Sarah Power

Amiens Street, Dublin 1

+353 1 836 3136

sarahpower@northstarhotel.ie

www.northstarhotel.ie

240 Bedrooms / 2 Meeting Spaces

Two state of the art Premier Club Lounges overlooking Dublin Skyline

Brand new in room technology and sensor lighting

70 Club Bedrooms

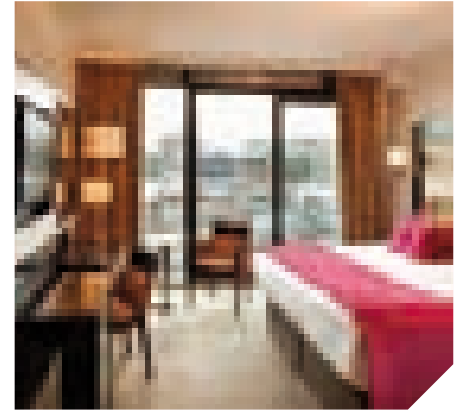

The North Star Hotel is a luxurious and vibrant 4 star Dublin City Centre Hotel, located on the doorstep of the city's prime venues, transport hubs and attractions. The property now boasts 240 exceptionally appointed guest rooms and suites with access to one of two Club Lounges overlooking the Dublin skyline. The North Star Hotel is delighted to announce the launch of 'The Address at Dublin 1', a new development of 75 rooms, each with in room state of the art hospitality technology in addition, a remodelled foyer and reception and two new meeting rooms. Other amenities, the award winning McGettigans Cookhouse & Bar and a fully equipped gym with Scandinavian saunas promising an enjoyable experience to every guest.

 13km to Dublin Airport

 City Centre

 2 rooms

 Leisure Facilities

Meeting Space	Length x Width	Ceiling Height	Floor Space	U Shape	Theatre	Classroom	Boardroom	Banquet	Reception	Cocktail	Cabaret
Dawson Suite	7.5 x 7.5m	2.5m	56.25sqm	20	30	24	20	-	-	-	-
Grafton Suite	7.5 x 7.5m	2.5m	56.25sqm	20	30	24	20	-	-	-	-

Osprey Hotel

Amy Masterson

Devoy Quarter, Naas, Kildare

+353 45 88 1111

info@osprey.ie

www.ospreyhotel.ie

104 Bedrooms

Air Conditioning

Blackout Facilities

Natural Daylight





The hotel is of contemporary style with 104 bedrooms including two penthouse suites. It has a dramatic foyer and glazed atria, while dining facilities include mash restaurant and the Statler bar and Waldorf lounge. The ballroom has been designed to cater to an entirely new lifestyle.

 44km to Dublin Airport

 49km to City Centre

 Wheelchair Accessible

 Gym Facilities

 Parking on site

Meeting Space	Length x Width	Ceiling Height	Floor Space	U Shape	Theatre	Classroom	Boardroom	Banquet	Reception	Cocktail	Cabaret
Aviary Suite	22.9 x 6.5m	2.6m	149.4sqm	-	150	60	45	-	-	-	-
Ballroom Suite	28 x 20m	4.9m	498.6sqm	-	300	120	80	260	-	350	-
Condor Suite	12.3 x 7.1m	2.7m	80sqm	-	40	30	24	-	-	-	-
Falcon Suite	16.9 x 5.1m	2.6m	131sqm	-	60	24	24	40	-	70	-
Fulmar Suite	12.3 x 7.1m	2.7m	38sqm	-	40	30	24	-	-	-	-

Portmarnock Hotel & Golf Links

Sandra Russell

Strand Road, Portmarnock,
Co. Dublin

+353 1 846 0611

srussell@portmarnock.com

www.portmarnock.com

 @PortmarnockLink

131 Bedrooms / 8 Meeting Spaces

Excellent location

Easy Access

Newly Refurbished

Spa & Gym

Team building

Capacity 300 conference

Golf Course

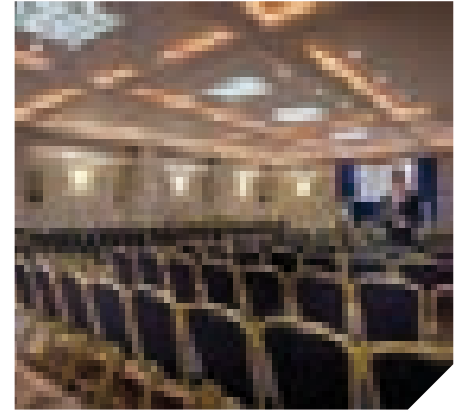



Just 15 minutes from Dublin Airport and 30 minutes from Dublin City centre, Portmarnock Hotel and Golf Links enjoys an unmatched coastal location. Be inspired with breath taking views over the famous five-mile “Velvet Strand” and its hugely popular Bernhard Langer Championship Golf Links course. Portmarnock Hotel offers the perfect location for your meeting, event or incentive.

Once the grand seaside home to the Jameson Distillery dynasty - today, the refurbished Hotel is a well equipped conference destination. The hotel comprises of 131 bedrooms and conference facilities to accommodate up to 300 delegates. There is also ample space onsite for team building activities.

The hotel offers 130 free parking spaces, hotel wide wi-fi, in house Spa and Fitness Room.

The hotel has just completed a €10 million refurbishment project in 2016.

 10km to Dublin Airport

 13km to City Centre

 2 rooms

 Leisure Facilities

 130 spaces

Meeting Space	Length x Width	Ceiling Height	Floor Space	U Shape	Theatre	Classroom	Boardroom	Banquet	Reception	Cocktail	Cabaret
Moyne Suite	20.7 x 14.2m	3.75m	292sqm	65	300	150	65	200	350	350	140
Links Suite	13 x 10m	2.5m	130sqm	25	90	-	25	90	120	-	42
Strand Suite	10.2 x 8m	3m	81sqm	27	50	35	27	30	70	-	24
Suite 405	8.8 x 5m	3.3m	44.2sqm	16	-	-	-	-	-	-	-
Suite 407	7.3 x 6.4m	3.3m	46.7sqm	-	-	-	14	-	-	-	-

Radisson Blu Royal Hotel, Dublin

Michelle Ebbs

Golden Lane, Dublin 8

+353 1 898 2900

michelle.ebbs@radissonblu.com

www.radissonblu.com/en/royalhotel-dublin

 @RadissonDublin

150 Bedrooms / 15 Meeting Spaces

Prime location in Dublin City Centre

One Touch App

Secure Car Park with 60 spaces

Certified Safe Hotel





The Hotel offers 150 spacious air-conditioned bedrooms including standard, business class, accessible rooms, junior suites, one-bedroomed suites and one presidential suite. All rooms come with high-end amenities including individual climate control, tea & coffee making facilities, work desk, complimentary Wi-Fi, flat-panel LCD televisions, laptop-size safes and 24 hour room service. All bathrooms have a separate bath and rain shower with toiletries from the 'This Works', range. A fantastic venue that delivers over 1,300 meetings and events each year and is an exceptional choice for personal and business events, ranging from corporate dinners to family occasions across the domestic and international markets.

 12km to Dublin Airport

 less than 1km to City Centre

 8 rooms

 Leisure Facilities

 60 spaces

Meeting Space	Length x Width	Ceiling Height	Floor Space	U Shape	Theatre	Classroom	Boardroom	Banquet	Reception	Cocktail	Cabaret
Goldsmith's Hall (1+2+3)	26.1 x 12m	3.9m	314sqm	-	400	240	-	270	370	150	162
Sky Suite (1+2)	16.4 x 5.5m	2.8m	90sqm	21	50	35	24	40	30	-	30
Pearse Boardroom	8.9 x 5.8m	2.8m	43.5sqm	-	-	-	16	-	-	-	-
Connolly Boardroom	7.2 x 5.7m	2.8m	41sqm	-	-	-	12	-	-	-	-
Swift Suite (1+2)	10.3 x 7.6m	2.8m	79sqm	24	70	52	28	50	80	-	36

Red Cow Moran Hotel

Suzanne Mulvey

Red Cow Complex
Naas Road, Dublin 22

+353 1 459 3650

smulvey@moranhotels.com

www.redcowmoranhotel.com

 @moranhotels

275 Bedrooms / 21 Meeting Spaces

Convenient & Accessible Location

Gym Facility

Choice of Bars & Restaurants

Car Parking

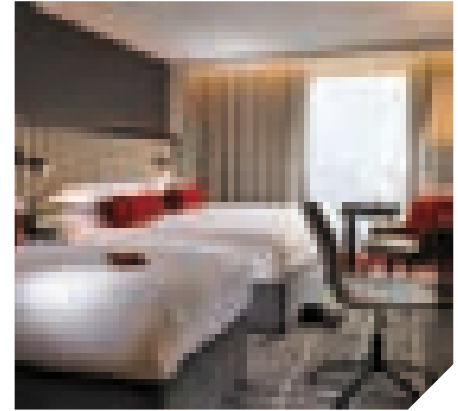



Traveling for business or pleasure stay at the Red Cow Moran Hotel. This four-star hotel situated at the gateway to Ireland's provinces offers speedy access to Dublin International Airport & is easily accessible from all corners of the city and surrounding counties.

Having recently completed a 7 storey extension, the Red Cow Moran Hotel now boasts 275 executive style bedrooms which have been designed with your comfort & convenience in mind. Add to this a state of the art gym, coffee dock and wine bar and a total of 21 event spaces the largest of which can cater for up to 720 theatre style.

We want your stay away from home to be as relaxing & enjoyable as possible. Enjoy extra spacious bedrooms, luxurious duvets, king size beds, multi channel TV, high speed broadband and 24hr room service. Although this hotel is only a short tram ride from the City on the LUAS (lite rail service) why go offsite at all when you can have it all right here within the complex. Not only do we offer a choice of bars & restaurants, but also a host of entertainment options from live bands to cabaret shows. Whatever the reason for your visit to Dublin the Red Cow Moran Hotel makes the idea choice.

 21km to Dublin Airport

 8km to City Centre

 8 rooms

 Leisure Facilities

 400 spaces

Meeting Space	Length x Width	Ceiling Height	Floor Space	U Shape	Theatre	Classroom	Boardroom	Banquet	Reception	Cocktail	Cabaret
Conference Suite	28.4 x 19.6m	3.25m	556.6sqm	-	720	350	-	550	800	800	500
Galloway	11.3 x 7.2m	3.5m	81.6sqm	24	80	30	24	50	100	100	-
Barzona	11.2 x 7.2m	3.5m	80.2sqm	20	70	25	20	50	100	100	-
Guernsey	11.3 x 7.2m	3.5m	81.6sqm	24	80	30	24	50	100	100	-
Charolais	4.2m x 7.2m	3.5m	30.5sqm	-	12	-	-	-	-	-	-

Royal Marine Hotel

Elaine Owens

Marine Road, Dún Laoghaire,
Co. Dublin

+353 1 230 0030

eowens@royalmarine.ie

www.royalmarine.ie

 @royalmarine

228 Bedrooms / 15 Meeting Spaces

**Located just 15 mins from
Dublin City**

Views of Dublin Bay

**Great facilities perfect for
residential conferences**





The Royal Marine Hotel is situated in the coastal town of Dún Laoghaire, only 20 minutes south of the city with stunning views overlooking Dublin Bay. 228 well appointed bedrooms – 139 classic rooms, 74 executive rooms with balconies and 15 suites located in the main Victorian building. 15 Dedicated Meeting Rooms have been modified with state-of-the-art equipment and ergonomically equipped furnishings. The Carlisle Suite can cater up to 500 delegates and is a stunning venue for hosting conferences, exhibitions, prestigious gala luncheons/dinners and large events. The ground floor of the Hotel is a stunning vision of 'old and new', with the 'Bay Lounge' overlooking the stunning views of the harbour. Hardys Bar is the main bar of the Hotel with Laurels Bar designated as the ideal venue for small intimate parties and private gatherings. Dún Restaurant serves the best of local produce. The Pier Health Club features State-of-the-art Cardio & Resistance Equipment, 18 Metre Pool, Steam Room, Sauna & Hydro Pool. sansanaSpa features 9 Treatment & luxury thermal suite. Dublin City is accessible via the DART train, which is within 2 mins walking distance.

 22km to Dublin Airport

 11km to City Centre

 12 rooms

 Leisure Facilities

 300 spaces

Meeting Space	Length x Width	Ceiling Height	Floor Space	U Shape	Theatre	Classroom	Boardroom	Banquet	Reception	Cocktail	Cabaret
Carlisle Suite	33x18m	4.1m	594sqm	100	500	240	200	480	-	750	200
Martello Suite	16.3 x 12m	4.1m	195sqm	50	150	80	50	140	-	220	72
Dargan suite	8.5 x 6m	2.7m	51sqm	20	48	32	25	-	-	-	-
Marnier Suite	5.8 x 9.6m	3.8m	56sqm	26	50	30	28	-	-	-	-
Kingstown Suite	14.8 x 6m	3.1m	88sqm	36	100	50	36	-	-	-	-

Talbot Hotel Stillorgan

Martina Hannigan

Stillorgan Road, Co Dublin

+353 1 200 1824

mhannigan@talbotstillorgan.com

www.talbothotelstillorgan.com

[@TalbotStill](https://twitter.com/TalbotStill)

150 Bedrooms / 20 Meeting Spaces

Free Car Parking

Free Wifi

Location on the N11 and close to the M50/City Centre

Shuttle Bus Service





Talbot Hotel Stillorgan is one of Dublin's premier 4 star Failte Ireland and Automobile Association (AA) rated hotels. Talbot Hotel Stillorgan was awarded the Optimus Service Excellence Award from Failte Ireland. The Talbot Hotel is part of the Talbot Collection of hotels which are fully Irish owned and family run. We are situated in the leafy suburbs of south County Dublin. The Talbot Hotel Stillorgan is the perfect location for both business and pleasure. For the business guest we offer competitive rates, complimentary WiFi, car parking and a shuttle service to all local offices (pre booking essential).

We offer 20 meeting rooms catering from 2 – 500 delegates with natural daylight, Air-conditioning and AV ready. Our Ballroom is one of the finest ballrooms in Dublin with natural daylight, high ceiling, no pillar or obstructions. We enjoy the perfect location on the N11 and close access to the M50. Each of the 150 air conditioned hotel bedrooms are relaxed and inviting and offer all the amenities that come with a four star hotel. Our newly renovated Brass Bar & Grill is the ideal venue for meeting friends or colleagues. For more formal dining we have our award winning Purple Sage Restaurant.

 30km to Dublin Airport

 5km to City Centre

 2 rooms

 Leisure Facilities

 250+ spaces

Meeting Space	Length x Width	Ceiling Height	Floor Space	U Shape	Theatre	Classroom	Boardroom	Banquet	Reception	Cocktail	Cabaret
Shelbourne Suite	31.2 x 15m	3.5m	468sqm	120	450	220	130	390	600	350	200
Merrion Suite	19 x 9m	3.0m	163sqm	55	120	80	55	100	150	110	64
Carysfort	16 x 18m	2.6m	288sqm	120	200	100	80	150	200	220	96
Sandyford	7.5 x 6.3m	3.0m	47.3sqm	20	45	20	15	30	50	-	-
Priory	6.7 x 7.5m	3.0m	43.3sqm	20	40	20	15	30	50	-	-

Temple Bar Hotel

Nicola Nelson

13-17 Fleet Street, Temple Bar
Dublin 2

+353 1 677 3333

nicolanelson@tbh.ie

www.templebarhotel.com

 @TempleBarHotel

136 Bedrooms

Convenient location

Newly refurbished

Complimentary WIFI

**Buskers on the Ball is Dublin's
newest venue.**



There are 4 star luxury boutique hotels, and then there is The Temple Bar Hotel located in the very heart of Temple Bar Dublin. It is an icon of contemporary design, bringing together a boutique feel and charming hotel service. We guarantee you a great stay in our newly refurbished hotel.

The Temple Bar hotel is minutes away from Grafton Street, Henry Street and Dublin's main thoroughfare O'Connell Street and centrally located to Trinity College, museums, the Famous Guinness Storehouse and Jameson Distillery. The choice of restaurants and bars is on our doorstep including our own Buskers Bar which has live music 7 nights a week. If you are looking to catch up with friends or enjoy a drink in a relaxing bar we suggest you try our newest restaurant and bar Toast.

Business or Pleasure... The Temple Bar Hotel is within walking distance to The Convention Centre, IFSC, 3 Arena, The Docklands and the BordGais Theatre and sporting fans appreciate our convenient location to The Aviva Stadium & Croke Park, also walking distance.

 12.3km to Dublin Airport  City Centre  4 rooms  Leisure Facilities  Offsite

Meeting Space	Length x Width	Ceiling Height	Floor Space	U Shape	Theatre	Classroom	Boardroom	Banquet	Reception	Cocktail	Cabaret
The Dug Out & The Pitch	-	-	-	-	100	-	40	-	-	-	-

The Croke Park

Muireann King

Jones's Road, Dublin 2

+353 1 871 4444

muireann_king@doylecollection.com

www.doylecollection.com/crokepark

 @crokeparkhotel

232 Bedrooms / 8 Meeting Spaces

Complimentary Onsite car Parking

Complimentary WiFi

Fitness Centre

Business Centre

Executive Lounge

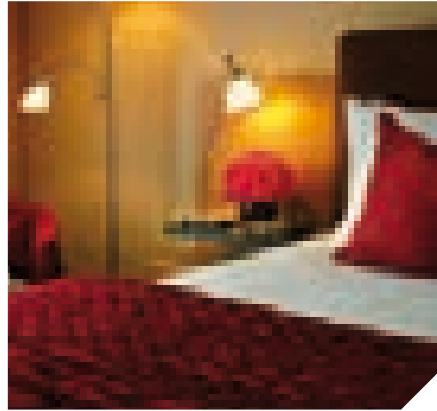



Nestled close to Dublin Airport and Dublin city centre, The Croke Park – Dublin's Iconic Sporting Hotel enjoys a unique location – just steps away from the historic and world-famous Croke Park Stadium & one of the city's leading conference & event venues, Croke Park Meetings & Events. With its convenient location just minutes from the city centre as well as primary business parks, The Croke Park is an excellent choice for those travelling for business as well as leisure. All guests receive a warm Irish welcome with the hotel's close proximity to many of Dublin's concert, nightlife and cultural venues – The 3Arena, Bord Gáis Energy Theatre & Dublin Zoo, all within a 10-minute drive. The hotel's lively bar, bistro & heated outdoor terrace, play host to live music and summer barbecues, and are popular destinations for locals as well as visitors to Dublin throughout the year.

 9.2km to Dublin Airport

 1.5km to City Centre

 9 rooms

 Leisure Facilities

 182 spaces

Meeting Space	Length x Width	Ceiling Height	Floor Space	U Shape	Theatre	Classroom	Boardroom	Banquet	Reception	Cocktail	Cabaret
The Clonliffe Room	7.4 X 7.2	3.00	53.28	20	50	20	24	46	50	50	30
The Fitzroy	7.4 x 7.2	3.00	53.28	20	50	20	24	46	50	50	30
The Russell Room	7.4 x 7.2	3.00	53.28	20	50	20	24	46	50	50	30
Murphy 1	3.7 X 5.2	3.04	18.2	-	-	-	8	-	-	-	-
Murphy 2	3.7 X 5.2	3.04	18.2	-	-	-	8	-	-	-	-

The Gibson Hotel

Grainne Coyle

The Point Village, Dublin 1

+353 1 681 5000

events@thegibsonhotel.ie

www.thegibsonhotel.ie

 @thegibsonhotel

252 Bedrooms / 9 Meeting Spaces

Floor to ceiling natural daylight

**Unique view of the
Dublin Docklands**

Musical theme

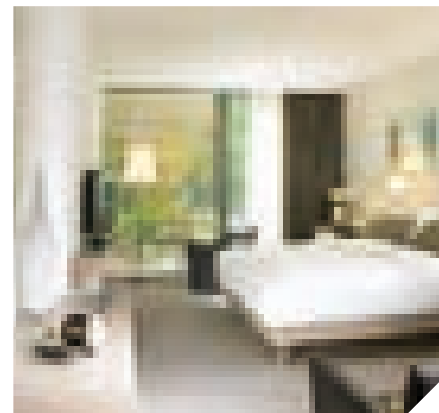



A bit about us...

Chic and understated, with a music pedigree that runs deep, the Gibson Hotel is the ultimate urban retreat. Music lovers, art junkies, food fanatics - whatever your passion it's right on our doorstep. From vibrant bars, restaurants, theatres and galleries to 3Arena, you can dive into Dublin's culture in just a few short steps.

We've everything you'd expect from a contemporary hotel and much, much more. But don't just take us at face value, dig a little deeper and you'll be intrigued by the subtle nuances, hidden surprises and little quirks. What are you waiting for? Come on...

 12km to Dublin Airport

 2km to City Centre

 9 rooms

 Leisure Facilities

 300 spaces

Meeting Space	Length x Width	Ceiling Height	Floor Space	U Shape	Theatre	Classroom	Boardroom	Banquet	Reception	Cocktail	Cabaret
Stratocaster	11.4 x 23.67	5.5 + 2.7m	273.86m sq	90	300	150	-	200	-	-	120
Broadcaster	6.1 x 4.6m	2.7m	27.94	-	-	-	10	-	-	-	-
Alhambra	7.1 x 6.6m	2.7m	68.99m	27	65	35	22	50	-	-	30
Cordoba	7.1 x 11.6m	2.7m	79.6msq	29	70	40	28	-	-	-	30
Rickenbacker	7.1 x 4.5m	2.7m	32.32sq	-	25	16	16	-	-	-	-

The Grand Hotel

Gillian Butler

Malahide, Co Dublin

+353 1 845 0000

salesmanager@thegrand.ie

www.thegrand.ie

 @grandhotelmalahide

400 Bedrooms / 14 Meeting Spaces

Proximity to Dublin airport & city

Costal location

14 flexible meeting spaces for up to 450 delegates



The Grand Hotel is recognised as one of the leading 4 star hotels in Dublin; it opened in 1835, & has earned a reputation for great service & warm hospitality, combined with modern facilities & technology. Located in the coastal village of Malahide overlooking the marina & the eastern coastline, this iconic hotel is very accessible to Dublin City, & airport. It is the perfect location for conferences & events, offering a unique village atmosphere for offsite activities & relaxation. This chic village is renowned for the variety of restaurants, pubs & leisure pursuits including golf, water activities, cycling, Malahide Castle & Gardens a short stroll from the hotel, is a wonderful 250 acre wooded parkland ideal for teambuilding or evening receptions. We offer 203 bedrooms many with stunning sea views & extensive conference facilities. In total there are 14 meeting & syndicate rooms, large conference suites, & exhibition space to fulfil the requirements of any meeting or conference. We host events ranging from small board meetings to large international conferences. Our main conference suite, The Tara can host 400 delegates & incorporates state of the art audio visual equipment.

 9km to Dublin Airport

 15km to City Centre

 3 rooms

 Leisure Facilities

 400 spaces

Meeting Space	Length x Width	Ceiling Height	Floor Space	U Shape	Theatre	Classroom	Boardroom	Banquet	Reception	Cocktail	Cabaret
Tara Suite 1&2	23.8 x 19.2m	4.4m	457sqm	80	450	300	90	350	550	-	150
O'Carolan Suite	22.5 x 9.5m	4.4m	213.75sqm	60	180	150	70	180	240	-	80
Graham Bell Suite	9.5 x 9.5m	2.7m	70.89sqm	-	50	50	-	-	-	-	-
Lambay Suite	15.6 x 6.6m	2.7m	108sqm	38	70	55	40	-	-	-	36
Marconi Suite	7.1m x 9.2m	2.7m	65.32sqm	21	-	-	23	-	-	-	-

The Johnstown Estate

Tonya Murphy

Enfield, Co. Meath

+353 46 954 0037

events@thejohnstownestate.com

www.thejohnstownestate.com

 @johnstownestate

Natural daylight in meeting rooms

AV equipment

Coach parking

Air conditioning

Business centre Services

Technician on-site

Blackout equipment

External space for teambuilding





Partner with The Johnstown Estate and let us deliver a great delegate experience. Our team of event specialists will ensure a successful conference whether it is a meeting for 10 or 750 people, exhibition, seminar, product launch or trade show.

Located only 35 minutes from Dublin City and Dublin International Airport, The Johnstown Estate is ideally located for groups looking to experience Dublin or relaxing in the surrounding countryside. The Estate includes 126 spectacular 4 Star bedrooms and 40 self-catering luxury lodges. Situated on Ireland's Ancient East the 1750's Georgian Residence estate is also home to Ireland's premier Spa Resort and Leisure Club with a 20-metre pool and state of the art gym facility.

 50km to Dublin Airport

 44km to City Centre

 Wheelchair Accessible

 Leisure Facilities

 Parking

Meeting Space	Length x Width	Ceiling Height	Floor Space	U Shape	Theatre	Classroom	Boardroom	Banquet	Reception	Cocktail	Cabaret
The Johnstown	-	2.65m	45sqm	-	30	15	22	20	-	-	-
Pavilion Mez	-	2.65m	45sqm	-	30	20	32	30	-	-	-
The Kells	-	3m	42sqm	-	30	10	20	-	-	-	-
The Dunore	-	3m	-	-	20	-	8	-	-	-	-
Kilcloone	-	3m	-	-	10	-	6	-	-	-	-

The Morgan

Marian Lyne

10 Fleet Street, Dublin 2

+353 1 643 7057

meetings@themorgan.com

www.themorgan.com

 @themorganhotel

128 Bedrooms / 5 Meeting Spaces



The deluxe boutique Morgan Hotel is located in the heart of the cultural quarter of Dublin City Centre in Temple Bar, minutes away from Dublin's hot spots including Grafton Street, O'Connell Street and Trinity College. The hotel has 128 bedrooms including the penthouse with its own private rooftop terrace. Free WIFI, 5 state of the art meeting rooms, a superb city centre location, designer bedrooms, quirky meeting spaces and the award winning Morgan Cocktail Bar are just some of the features that make The Morgan Hotel unique. Access to The Morgan from Dublin airport is simple and straightforward via the aircoach. The hotel is a 5 minute walk from the aircoach stop and the red Luas line and its central location allows you explore most of Dublin's most famous sites on foot.

 14.9km to Dublin Airport

 City Centre

Meeting Space	Length x Width	Ceiling Height	Floor Space	U Shape	Theatre	Classroom	Boardroom	Banquet	Reception	Cocktail	Cabaret
The Connection & Sophie Suite	-	-	-	30	80	40	35	65	-	-	-
The White Suite	7.1 x 4.8m	3.2m	-	15	24	-	16	-	-	-	-
The Eden Suite	8.5 x 4.1m	3.2m	-	-	-	-	22	-	-	-	-
The Alpha Suite	8.4 x 4.2m	3.2m	-	-	-	-	22	-	-	-	-
The Temple Suite	8.1 x 3.3m	3.2m	-	-	-	-	20	-	-	-	-

The Morrison – A Doubletree by Hilton Hotel

Fiona Burns

Lower Ormond Quay, Dublin 1

+353 1 887 2410

fburns@morrisonhotel.ie

www.morrisonhotel.ie

138 Bedrooms / 7 Meeting Spaces

Centrally located

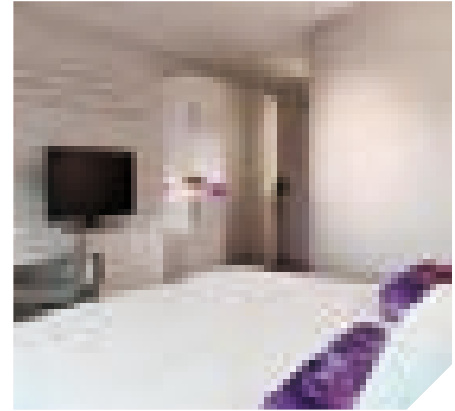
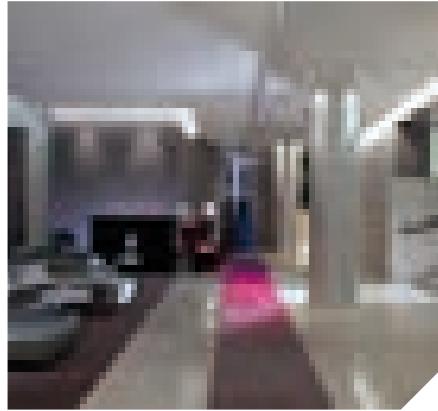

The Morrison is located on Lower Ormond Quay, along the banks of the River Liffey in the heart of the city centre. Jarvis Street LUAS Stop is located directly behind the hotel giving access to both city train stations Heuston and Connolly, The 3 Arena, IFSC and The Convention Centre. The Temple Bar area with its many bars and restaurants is located 40 steps across the river from the hotel, with Jarvis Street and Henry Street shopping areas also on the hotel's doorstep. The Morrison Hotel offers a wide range of meeting and conference spaces and facilities. We can accommodate meetings of 2 delegates right up to 240 delegates in our state of the art meeting venues.

✈ 12km to Dublin Airport 🏛 City Centre ♿ Wheelchair Accessible 🚶 Leisure Facilities 🚗 Parking

Meeting Space	Length x Width	Ceiling Height	Floor Space	U Shape	Theatre	Classroom	Boardroom	Banquet	Reception	Cocktail	Cabaret
Printworks 1&2	13.7 x 18.2m	2.65m	250sqm	80	240	130	80	180	-	350	-
Printworks 1	13.7 x 9.23m	2.65m	126sqm	40	120	60	36	80	-	180	-
Printworks 2	13.7 x 9.95m	2.65m	124sqm	40	100	42	30	60	-	170	-
Strand Street	11.6 x 3.8m	2.51m	44sqm	-	-	-	20	-	-	-	-
Georgian Boardroom	6.3 x 8.7m	3.68m	55sqm	-	-	-	14	-	-	-	-

PLEASE NOTE: The meeting rooms listed are a selection of those available in this venue.

For further information on other meeting rooms available, please contact Dublin Convention Bureau or the venue directly.

The Spencer Hotel

Emma Horan

Excise Walk, IFSC,
Dublin 1

+353 1 433 8800

meetings@thespencerhotel.com

www.thespencerhotel.com/

 @thespencerifsc

169 Bedrooms / 8 Meeting Spaces

The Spencer Health Club

The Spencer Cocktail Bar

East Restaurant

Viola Day Spa

Penthouse

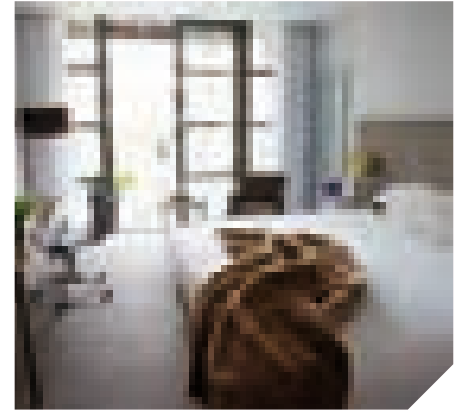



When it comes to unique hotels in Dublin City, The Spencer Hotel is the newest boutique hotel in Dublin. Our location, in the IFSC Dublin City Centre ensures you have everything at your fingertips including venues like 3Arena, Bord Gais Energy Theatre, Convention Centre Dublin, shops, Luas & access to Dublin Airport.

Travelling for business or pleasure it doesn't really matter, allow yourself be inspired by the deluxe, boutique Spencer Hotel. The Spencer Hotel is a superbly located Dublin City Centre Hotel ensuring you are within close proximity to all that Dublin City has to offer.

Facilities include; free Wi-Fi throughout the hotel, be revitalised with power showers in all of our rooms. Kick start your day with a work out in The Spencer Health Club with 18m heated pool, be pampered at Viola Day Spa, talk business in one of our high tech meeting rooms; eat at East or chill out over a pint of the black stuff or a cosmopolitan in The Spencer Cocktail Bar. Our guestrooms and suites are designed to both relax and inspire.

 13km to Dublin Airport

 800m to City Centre

 9 rooms

 Leisure Facilities

 35 spaces

Meeting Space	Length x Width	Ceiling Height	Floor Space	U Shape	Theatre	Classroom	Boardroom	Banquet	Reception	Cocktail	Cabaret
Columba Suite	20 x 8m	3.6m	128sqm	80	155	80	76	130	150	150	100
Orion	20 x 6.5m	3.6m	125sqm	50	90	60	50	90	120	120	56
Pegasus	14 x 7.5m	3.6m	115sqm	40	80	42	40	80	110	110	48
Club Lounge	6.7 x 7m	3.6m	35sqm	15	35	20	18	30	45	45	18
Tucana	8.5 x 4m	3.6m	30sqm	-	-	-	16	-	-	-	-

Trinity City Hotel

Ailbhe Stephens

Pearse Street, Dublin 2

+353 1 648 1000

ailbhe.stephens@trinitycityhotel.com

www.trinitycityhotel.com

 @Trinity_City

198 Bedrooms / 2 Meeting Spaces

Central Location

Valet Parking & Concierge

200MB WiFi

**Near Trinity College, Dublin Castle,
Convention Centre & IFSC**

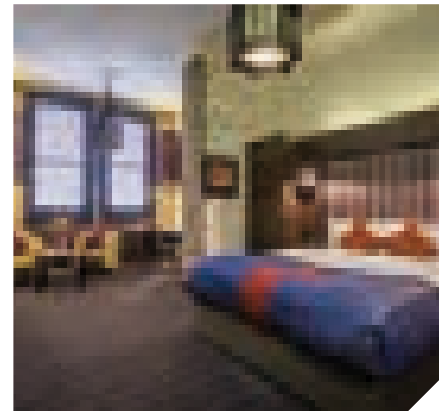

Trinity City Hotel is a 198 room, stylish hotel in the heart of Dublin City Centre, just a few minutes stroll from Grafton Street, O'Connell Street, Temple Bar and St Stephens Green. Our ideal location, on Pearse Street, Dublin 2, allows for a peaceful stay while still being close to the action. The world-famous Trinity College is on our doorstep, while the IFSC, Dublin Convention Centre, Dublin Castle, the Silicon Hub and Grand Canal Docks are only a short walk away. Main shopping areas of Grafton Street and Henry Street are close by, while Dundrum Town Centre is just a Luas ride away. The most central four-star hotel in Dublin, Trinity City Hotel offers contemporary comfort, complimentary 200MB superfast WiFi and delicious modern dining at the Pearse Room, Brunswick Bar and Courtyard Garden. Concierge and room service are available 24 hours. With 198 Guest Bedrooms at Trinity City Hotel, ranging from Superior Twin and Double to our striking Executive Suites and Georgian Suites, we offer stylish, relaxing surroundings for business or leisure. Enjoy our Buffet Breakfast, including both a hearty full Irish and continental style.

 12km to Dublin Airport

 City Centre

 4 rooms

 Valet Parking

Meeting Space	Length x Width	Ceiling Height	Floor Space	U Shape	Theatre	Classroom	Boardroom	Banquet	Reception	Cocktail	Cabaret
Number 26	-	-	-	15	65	-	20	40	100	-	-
Number 24	-	-	-	-	-	-	10	10	-	-	-





3 ★ ★ ★

HOTELS



3 ★ ★ ★

HOTELS



Best Western Plus Academy Plaza Hotel

Peter Collins

10-14 Findlater Place,
off Upper O'Connell Street,
Dublin 1

Phone

peter@academyplazahotel.ie

www.academyplazahotel.ie

 @AcademyPlaza

304 Bedrooms / 5 Meeting Spaces

Technician on-site

Business centre services

AV Equipment

Coach Parking

Air Conditioning

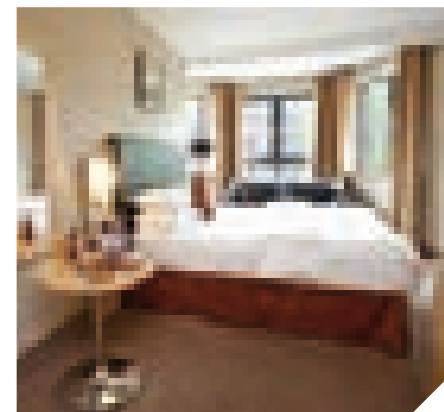
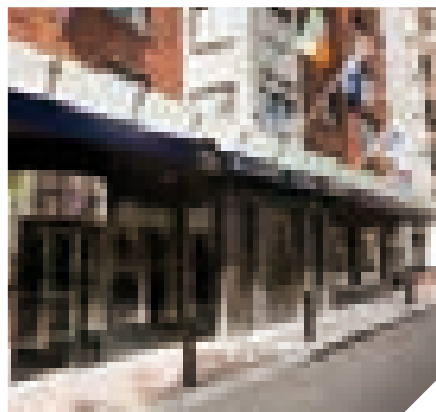

Just off O'Connell Street the Best Western Plus Academy Plaza Hotel is one of Dublin's premier properties, located in the heart of Dublin City Centre, a few minutes stroll from the IFSC, Connolly Station, Busáras and the Abbey Street LUAS stop. Encompassing 304 en-suite bedrooms, facilities include 5 meetings rooms, the Plaza Suite function room, 2 Restaurants, Oscar's Private Dining Restaurant and Sir Harry's Bar/Bistro. The rooms are designed and finished to a very high standard.

 10km to Dublin Airport

 City Centre

 7 rooms

 Leisure Facilities

Meeting Space	Length x Width	Ceiling Height	Floor Space	U Shape	Theatre	Classroom	Boardroom	Banquet	Reception	Cocktail	Cabaret
Plaza Suite	13.1m x 14m	-	-	35	120	75	40	100	-	-	50
Hogan Suite	22m x 14.5m	2.4m	154	25	100	75	40	80	-	-	50
Cusack Suite	11.3m x 11.5m	2.4m	62	25	45	30	25	-	-	-	-
Hogan Suite 1+2	11m x 7.5m	2.4m	77	25	50	30	20	-	-	-	-
Cusack Suite 1+2	5.5m x 5.6m	2.1m	7	5	25	16	16	-	-	-	-

Buswells Hotel

Marie O'Connor

23-27 Molesworth Street,
Dublin 2

+353 1 614 6500

info@buswells.ie

www.buswells.ie

 @ BuswellsHotel

67 Bedrooms / 6 Meeting Spaces

Great central location in Dublin City.

Helpful & Friendly staff

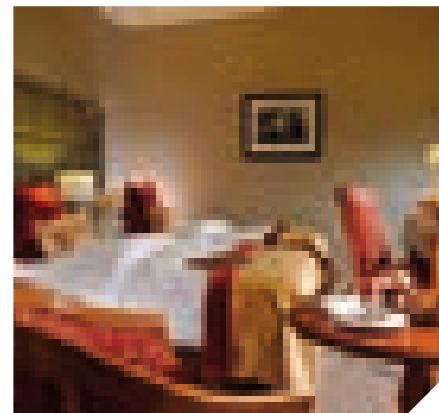
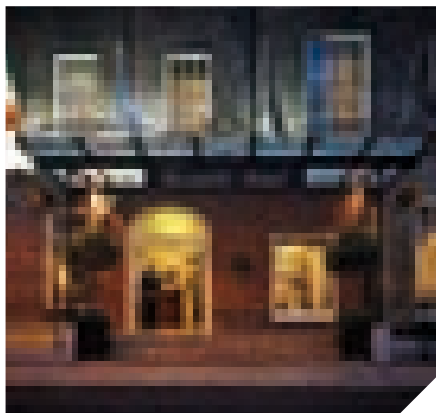

Buswells is an elegant 3 star hotel with special character in the heart of Dublin 2. A charming 67-bedroom Georgian hotel, we are ideally located in the centre of Dublin city. A short stroll from St. Stephen's Green, Trinity College, Grafton Street and many other visitor attractions. Our lobby entrance gives a looking glass view into the heart of the hotel with its distinctive appearance of luxury and warmth. We would like to invite you to experience our unique hospitality, where comfort and satisfaction are our priority. We offer complimentary Wi-Fi in all of our guest rooms. We are one of the oldest hotels in the city and comprise of five Georgian townhouses. Our unique hotel has operated since 1882 and remains a focal point in Dublin.

 12.3km to Dublin Airport

 0.5km to City Centre

 Wheelchair Accessible

 Leisure Facilities

Meeting Space	Length x Width	Ceiling Height	Floor Space	U Shape	Theatre	Classroom	Boardroom	Banquet	Reception	Cocktail	Cabaret
Georgian Suite	10.6m x 6.9m	n/a	70 sqm	30	70	40	30	40	-	-	-
Trinity Suite	9.3m x 5.4m	n/a	50 sqm	-	-	-	18	-	-	-	-
Boardroom	7.6m x 4.8m	n/a	33 sqm	15	25	15	20	20	-	-	-
Press Room	5.5m x 4.6m	n/a	30 sqm	-	15	8	8	12	-	-	-
Leinster Suite	9 x 4.3m	n/a	39 sqm	-	-	-	14	-	-	-	-

Cassidys Hotel

Nicole Martinas

Cavendish Row,
Upper O'Connell Street, Dublin 1

+353 1 878 0555

stay@cassidyshotel.com

www.cassidyshotel.com

119 Bedrooms / 4 Meeting Spaces

Complimentary WiFi / Broadband

Same day laundry service (Mon - Fri)

Guest luggage storage

Doctor on call

Multi- lingual staff

Ironing room

Car hire arranged

City tours arranged

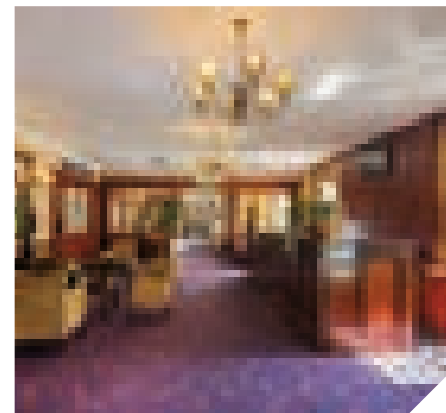

For a classic Dublin experience, Cassidys hotel in Dublin city centre is the perfect choice. Cassidys hotel is a comfortable, family owned and operated, boutique styled hotel located in 3 converted Georgian buildings in downtown Dublin city. The hotel is close to everything a visitor to Dublin could want. Dublin's shopping districts and museums are all within a short stroll of Cassidys hotel.

 12km to Dublin Airport

 City Centre

 8 spaces

Meeting Space	Length x Width	Ceiling Height	Floor Space	U Shape	Theatre	Classroom	Boardroom	Banquet	Reception	Cocktail	Cabaret
Cavendish Suite	20.5 x 46.5ft	-	-	20	40	25	20	-	-	-	-
Kirwan Suite	20 x 21ft	-	-	15	25	15	15	-	-	-	-
Blake Suite	18 x 24ft	-	-	15	25	15	15	-	-	-	-
Library Suite	21 x 23ft	-	-	15	25	15	15	-	-	-	-

Grand Canal Hotel

Joanna Fall

Grand Canal Street Upper,
Ballsbridge, Dublin 4

+353 1 646 1000

jfall@grandcanalhotel.com

www.grandcanalhotel.com

 @GrandCanalHotel

142 Bedrooms / 5 Meeting Rooms

Located in the heart of Dublin city

Spacious, bright bedrooms

**Complimentary high speed WiFi
and use of gym**

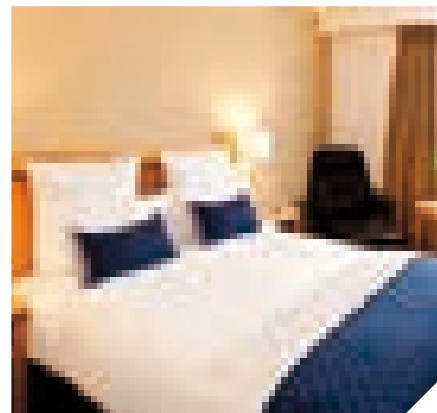



The Grand Canal Hotel in Dublin City boasts 142 comfortable & tastefully decorated bedrooms. The hotel is family owned and is situated literally close to everything with Bord Gais Energy Theatre, Grafton Street, Trinity College, International Financial Services Centre, Convention Centre Dublin, Aviva Stadium, RDS Arena and the area of Ballsbridge all located within walking distance. The Grand Canal Dock train station is located just across the street, making travelling around Dublin and neighbouring coastal towns even easier. Enjoy a fully equipped gym, free high speed Wi-Fi and private parking in our secure car park during your stay. We are happy to be in partnership with Galway Bay Brewery, experts in craft beer so be sure to visit the Gasworks Bar and sample the extensive selection of Irish and world craft beers, 26 draft taps and one cask. Epic Restaurant serves an extensive buffet breakfast each morning and it is also available to hire for private dining and events. Our hotel is a popular venue for conference and events with a choice of 5 meeting rooms, providing capacity for up to 140 delegates.

 12km to Dublin Airport

 1km to City Centre

 8 rooms

 Leisure Facilities

 45 spaces

Meeting Space	Length x Width	Ceiling Height	Floor Space	U Shape	Theatre	Classroom	Boardroom	Banquet	Reception	Cocktail	Cabaret
Grand Canal Suite 4	6.7x20.07	4	138.7	-	140	64	60	-	200	-	-
Yeats Suite	7.7x6.7	4	51.6	18	50	29	18	-	-	-	-
Mount Errigal	6.7x5.2	4	34.8	12	28	14	9	-	-	-	-
Grand Canal Suite 2	6.7x10.3	4	69	24	65	30	24	-	-	-	-
Grand Canal Suite 3	6.7x15.5	4	103.9	42	100	52	42	40	140	140	-

Hilton Garden Inn Dublin Custom House

Patrick Cass

Custom House Quay, Dublin 1

+353 1 854 1500

patrick_cass@hgidublin.com

www.dublincustomhouse.hgi.com

 @hgidublin

239 Bedrooms / 4 Meeting Spaces



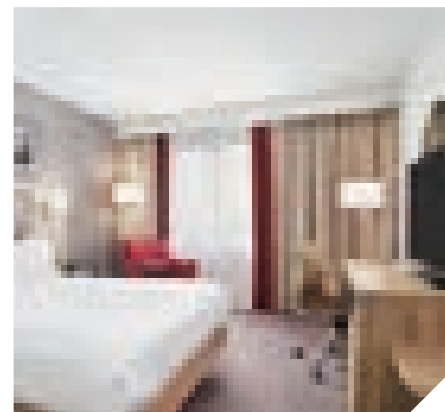

Fitness Room

Business Centre

Complimentary Wifi



Explore the city from our Hilton Garden Inn Dublin Custom House hotel, just 10 minutes from the city centre and a few minutes walk from the Convention Centre Dublin. You'll be within walking distance to a variety of public transportation options as well as dining, shopping and businesses. Unwind in a spacious room with large, comfortable beds, a 40-inch HDTV, mini-refrigerator and laptop safe. Get work done with complimentary WiFi in your room while seated at the workstation with ergonomic chair. Dine at Oly's Bar & Restaurant, our on-site bar and restaurant. Food is served throughout the day until 10pm with options for breakfast, lunch and dinner. Our amenities are designed with your comfort in mind. From complimentary WiFi to on-site dining options, a business centre and the 24-hour Pavilion Pantry, you'll find what you need without leaving the hotel. Work out in the fitness centre and utilize the business centre to finish projects. Great views, a bright and spacious lobby and a friendly team are just some of the things that make our hotel a favourite among travellers.

 8km to Dublin Airport  1km to City Centre  Wheelchair Accessible  -  -

Meeting Space	Length x Width	Ceiling Height	Floor Space	U Shape	Theatre	Classroom	Boardroom	Banquet	Reception	Cocktail	Cabaret
Liffey & Harbour Room	14.5 x 6.4m	2.9m	92sqm	34	80	40	40	48	-	-	-
Liffey Room	7.2 x 6.4m	2.9m	46sqm	17	40	20	20	-	-	-	
Harbour Room	7.2 x 6.4m	2.9m	46sqm	17	40	20	20	-	-	-	
Bay Room	6.4 x 4m	2.9m	25sqm			15	12	-	-	-	
Port Room	6.4 x 4m	2.9m	25sqm			15	12	-	-	-	

Jurys Inn Christchurch

Lisa Prendiville

Christchurch Place, Dublin 8

+353 1 454 0000

lisa_prendiville@jurysinns.com

www.jurysinns.com

[@JurysInnsDublin](https://twitter.com/JurysInnsDublin)

182 Bedrooms

Perfect city centre location

Recent refurbishment

Excellent value for money

New executive floor

New refurbished restaurant and bar

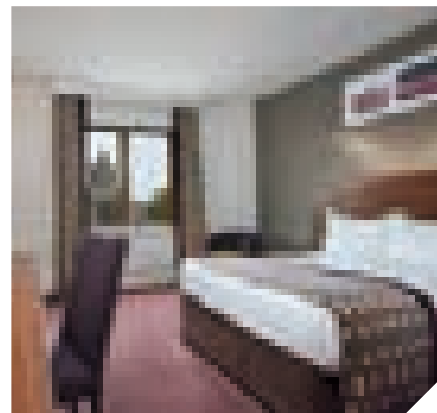
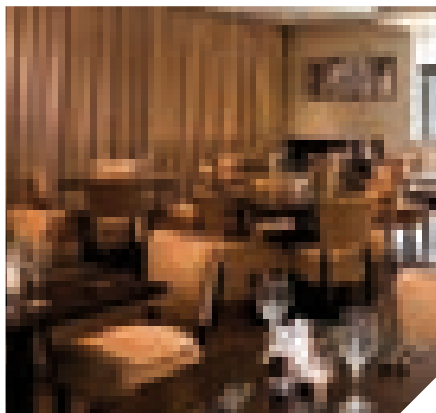

Jurys Inn Dublin Christchurch is a perfectly situated Dublin City hotel with various cultural gems just a stone's throw away. Opposite our hotel sits one thousand year old Christ Church Cathedral which has stunning architecture and a unique heritage.

Jurys Inn Dublin Christchurch is also located close to the Temple Bar Sector of the city, which offers a busy hub of food, drink and entertainment, and houses a plethora of restaurants, bars and cafes including the Hard Rock Café. Shopping is an easy 11 minute walk to Grafton Street where there is an extensive selection of high street stores with the beautiful St Stephens Green completing the route.

 12km to Dublin Airport

 City Centre

 3 rooms

Jurys Inn Parnell Street

Lisa Prendiville

Parnell Street, Dublin 1

+353 1 878 4900

lisa_prendiville@jurysinns.com

www.jurysinns.com

[@JurysInnsDublin](https://twitter.com/JurysInnsDublin)

253 Bedrooms / 3 Meeting Spaces

Location

Recent refurbishment

Excellent value for money

Excellent food and beverage product

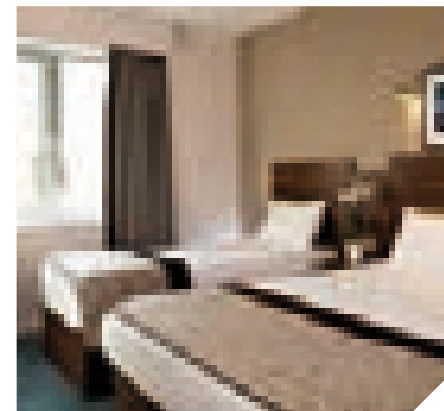

Based in a busy hub of Dublin, Jurys Inn Dublin Parnell Street offers easy access to many of Dublin's attractions. Just minutes away is the historic O'Connell Street, which is a pulsing centre of Dublin activity and features Dublin's General Post office landmark building, as well as a range of monuments and statues relating to Irish Heritage. Jurys Inn Dublin Parnell Street is less than a five minute walk to Henry Street shopping and Ilac Mall, and just a 20 minute walk to 'the heart of Irish Sporting life', Croke Park Stadium.

12km to Dublin Airport

City Centre

3 rooms

Meeting Space	Length x Width	Ceiling Height	Floor Space	U Shape	Theatre	Classroom	Boardroom	Banquet	Reception	Cocktail	Cabaret
Cathal Brugha	7.2 x 4.2m	2.9m	30.24sqm	10	18	10	10	-	-	-	-
Moore Room	6.2 x 6.4m	2.9m	39sqm	18	25	15	14	-	-	-	-
Parnell Room I	8.2 x 6m	2.9m	49sqm	25	40	20	20	-	-	-	18

Regency Hotel

Sinead McGovern

Swords Road, Whitehall,
Dublin 9

+353 1 837 3544

banqueting@regencyhotels.com

www.regency@regencyhotels.com

 @regencyhoteldub

250 Bedrooms / 4 Meeting Spaces

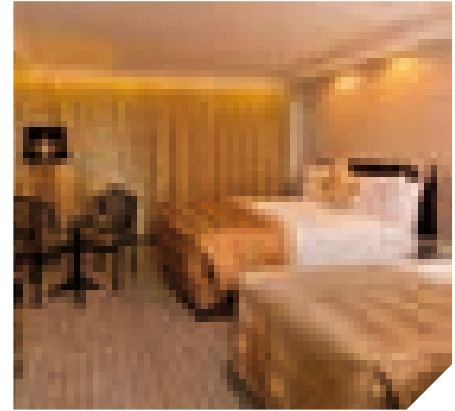
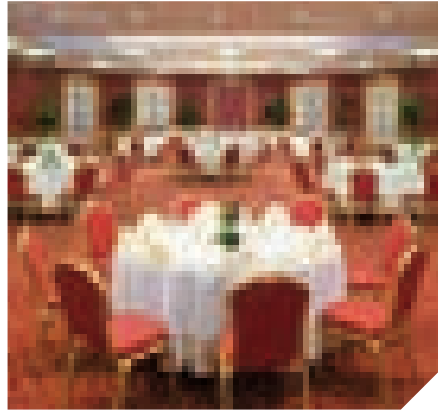

The Regency Hotel is located 3km north of Dublin City Centre on the main route to Dublin's International Airport (6km), close to all major attractions-including Croke Park the Home of GAA, which is only a mere 10-15 min walk. The Helix Theatre, Clontarf Golf Club, The Botanic Gardens, Beaumont Hospital and Dublin City University are all on Our doorstep.

The hotel encompasses 240 bedrooms in total. This is a hotel that blends architectural charm, the main building dates back 200 years, with modern comfort. Why not treat yourself and upgrade to one of our Executive rooms with all the added benefits.

We have a 5 Star State of the Art Leisure Centre with Swimming Pool, Gym and Spa which will help make your stay even more enjoyable. We also have a brand new conference centre which can hold up to 3000 delegates.

 8.1km to Dublin Airport  5km to City Centre  3 rooms  Leisure Facilities  200 spaces

Meeting Space	Length x Width	Ceiling Height	Floor Space	U Shape	Theatre	Classroom	Boardroom	Banquet	Reception	Cocktail	Cabaret
Connaught Room	-	3.7m	234sqm	-	235	95	-	175	-	-	175
Ulster Room	-	3.7m	217sqm	-	250	100	-	190	-	-	190
Munster Room	-	3.7m	79sqm	-	65	25	-	50	-	-	50
Leinster Room	-	3.7m	61sqm	-	85	35	-	65	-	-	65
State Room	-	-	-	-	750	300	-	555	-	-	555







SUPPLIERS

SUPPLIERS

Leopardstown Racecourse

Seán Clancy

Foxrock, Dublin 18

+353 1 289 0500

sclancy@leopardstown.com

www.leopardstown.com

 @LeopardstownRC

Dublin's only horse racing track

**Dual racing –
both Flat and National Hunt**

23 race days annually

7 Major Days



Located just 10kms from the city centre, racing has taken place at Leopardstown Racecourse as far back as 1888. Featuring 23 race meetings annually, Leopardstown is proud host of the Stan James Irish Gold Cup, Longines Irish Champions Weekend and the world renowned Christmas Festival which takes place from Dec 26th – 29th. The success of the “Bulmers Live at Leopardstown” summer racing and music series as seen acts such as The Human League, The Boomtown Rats, The Charlatans and The Happy Mondays perform to crowds up to 10,000 people. Leopardstown Racecourse is easily accessible by road or public transport – Leopardstown offers complimentary shuttle buses on racedays from/to the nearby Sandyford Luas stop (Dublin’s light rail network). Other notable events include the annual Student Day in April, Family Day in May and Friday Evening Racing in June.

Leopardstown Racecourse is currently undergoing a major redevelopment with the final stage due to take place in 2017. The newly refurbished and rebranded 1888 Restaurant opened for the Christmas Festival in 2015 in addition to Champions Bar (formerly Fillies Restaurant) opening for Champions Weekend in 2015.

Shelbourne Park Greyhound Stadium

Thomas Ryan

South Lotts Road, Ringsend,
Dublin 4

+353 86 823 4894

thomas.ryan@igb.ie

[www.igb.ie/go-greyhound-racing/
our-stadiums/shelbourne-park-
greyhound-stadium/](http://www.igb.ie/go-greyhound-racing/our-stadiums/shelbourne-park-greyhound-stadium/)

 @shelbournepark

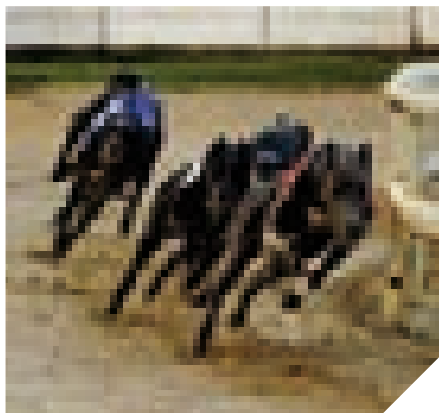

Want to offer the perfect mix of night-time entertainment, Irish culture and good food to your customers? Then add Greyhound Racing to your itinerary in Ireland.

If you've never been before then we're guessing it's not what you imagine. Modern stadium facilities make this a comfortable and enjoyable night out, with a choice of restaurant and private suite dining options, group casual food packages in the bar areas or admission only options.

The evening starts from approx. 6.30pm when the doors open, with racing normally beginning between 7.30 and 8pm. Greyhound Racing is fast paced and exciting, races run every 15 minutes and a typical race takes just 30 seconds! With just 6 Greyhounds in a race, choosing a winner is easier than you'd imagine and if you fancy a flutter (just €1 will do!) then the Tote betting staff are always nearby.

For a VIP touch, adding a race name to the booking gets your name in lights, with the chance to present the winner on the podium.



John Brady Events

Grace-Ann Fallon

Unit E, Merrywell Business Park,
Ballymount Road, Dublin 12

+353 1 456 8882

events@jbe.ie

www.jbe.ie

 @jbeireland

Creative and Innovative

Unique and Bespoke

Talent and Experience

Connect, Listen and Deliver

Conference size references:
20-2000+

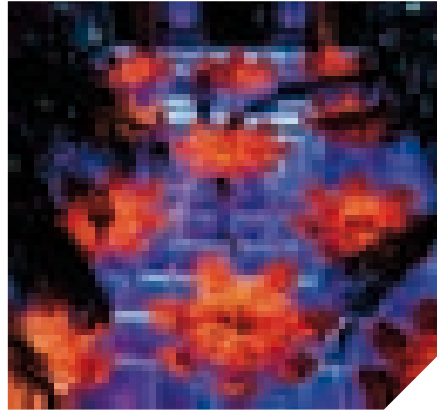

JBE are event producers who have been creating and delivering extraordinary events in Ireland and Internationally for over 20 years. We are very proud of the continuous repeat and referral business.

We listen to your objectives, add unlimited imagination before assembling an event-specific team to execute what looks like the impossible. Then we go further to make sure your event leaves a lasting impression and is a success for all involved.

“ John, what a joy to work with you Paul and the whole team at JBE. It was a joy to work with someone who has a such a high calibre of performers and acts and fabulous ideas and eye for production. Its the little things money can't buy as well as your complete calmness to make sure everything flowed perfectly. I do hope I have the opportunity to work with you again.

Kate Chick

ESPE DUBLIN 2014

360 ENTERTAINMENT

360 Entertainment

Dave Mc Farlane

3 Herbert Road, Bray, Co. Wicklow

+353 1 598 1930

dave@360entertainment.ie

www.360entertainment.ie

 @360EntertainIrl

Talent and Experience

Connect, Listen and Deliver

Conference size references:
20-2000+

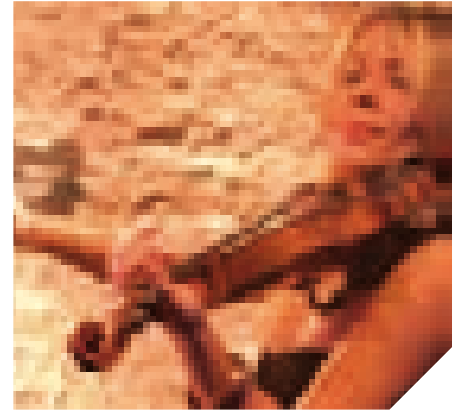

For almost a decade we at 360 Entertainment have specialized in creative entertainment solutions and flawless performance production of both key corporate and private sector events throughout the Island of Ireland, as well as high profile national conferences for both an international and domestic clientele.

Multi award winning, we are a trusted and valued entertainment supplier to the largest tour operators and destination management companies in the country, as well as having an incredible working relationship with Ireland's most popular corporate event and tourist visitor venues in Ireland.

Listening to our clients, and working to their exact requirements and budget is key for us to allow our creativity flow, and tailoring event specific packages that enhance their theme or corporate message, is what we do best. Continual repeat custom, combined with our valued status among the largest organisers of events in Ireland, attests to our professionalism, insight, and experience when it comes to creating those magical moments that people never forget.

“ I would like to express my sincere appreciation to 360 Entertainment for providing the amazing entertainment for the EIQA National Awards ceremony. Your professional approach was second to none and the feedback I received from the guest was outstanding. I am proud to work with you again and would have no hesitation in recommending you to our customers.

Anne Marie Fallon
MARKETING DIRECTOR AND PRO



Dynamic Events

Richard Phelan

Unit 8, Burgage House,
Blessington, Co. Wicklow

+353 1 554 5784

Richard@dynamicevents.ie

www.dynamicevents.ie



At Dynamic Events, our main aim is to provide an individual, dynamic service to our clients, whatever the size, and help them transform ideas into high-end, exciting events which are managed to the highest standards of professionalism.

**Be it a Product Launch, a Conference,
a PR Event or an Incentive Group...
we guarantee our clients:**

- Innovative Thinking – To come up with the ideas to make your event a truly memorable one
- The experience to seamlessly handle all types of events
- Our professional approach
- Our ability to work within our clients budget
- To deliver an outstanding event

Our Event Management services include:

- Venues including venue selection and temporary venue construction.
- Concepts and themes that make your event stand out.
- Administration of all aspects of the event.
- Ancillary services including power, catering, temporary structures, security, paramedics, logistics, financial management.
- Travel and transportation across all your requirements.
- Activity programmes design and management.

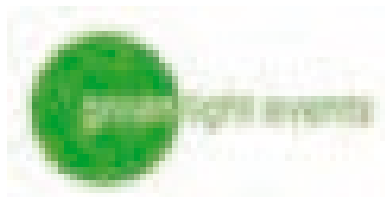

Green Light Events

Daniel Halpin

Suite 29, The Mall, Beacon Court
Sandyford Industrial Estate, Dublin 18

+353 1 290 0000

daniel@greenlightevents.ie

www.greenlightevents.ie

 @GreenLight_IRL

**Specialise in large-scale
creative events**

Multi-award winners

Conference size references:

20 - 3000+



Green Light Events has developed a reputation in the event industry as an agency who repeatedly and consistently delivers high quality event designs and results for our clients. Alongside Green Light Travel, our in house travel company, we deliver seamless event management solutions both in Dublin and internationally. Be it conferences, incentive programmes, or corporate events, our dynamic and experienced team will work with you to understand your brand and to deliver high end productions married with impeccable logistics.

Green Light Events brings together a diverse team bursting with enthusiasm, always on the pulse of what's going on in Dublin, Ireland, and internationally. With 40 full time staff and a growing extended family of elite suppliers, Green Light Events has unlimited insight into the best hotels, the coolest venues, and the finest entertainment the world has to offer. The mission is simple: to deliver cutting edge events on trend, on time, and on target.

Skilled in live events, activations, experiential campaigns, design, consultancy, event planning, budget management, and technical productions, Green Light Events is the best partner for your event.

“ The event last night was a landmark in our history. Our top clients from all across Europe came with intrigue and left in awe. This was in no small measure due to the inspiration, efficiency, and perfection of Green Light Events.

Ronan Harris

VP GOOGLE EMEA, HEAD GOOGLE IRELAND



Nineyards

Michael Durkan

107C Bann Road, Dublin Industrial Estate, Glasnevin, Dublin 11

+353 87 2505737

michael@nineyards.ie

www.nineyards.ie

 @NineyardsLtd

DETAILS

Company founded:

Number of staff:

Languages spoken:

Membership:

Conference size references:

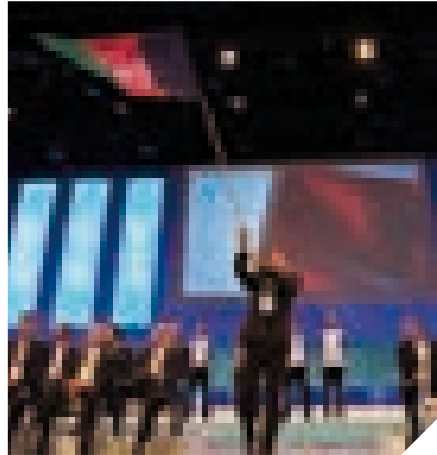

At Nineyards we connect brands with their audiences by creating unforgettable experiences. We create, design, produce and manage events and everything in-between. We have a pretty cool client -portfolio and have produced all sorts of events from cutting edge brand activations and product launches to high profile conferences and explosive gala events. From fashion to music and sport to technology, we have a proven track record in producing successful and innovative events and experience based solutions both in Ireland and overseas.

We consist of a strong and experienced team of individuals who are passionate about connecting brands with the right people. Our production and creative directors have brought together a team of diverse and talented people including industrial designers, 3D animators, audio visual designers and experienced event and production managers. We bring an uncomplicated, direct and calm approach which lets us work in partnership with our clients. Everything is done in house to bring you seamless solutions and mind-blowing events.





Verve

Alana O'Regan

11 - 15 Erne Street Upper, Dublin 2

+353 1 637 5160

alana@verve.ie

verve.ie

 @VerveLiveAgency

Talent and Experience

Connect, Listen and Deliver

Multi-award winners

Conference size references:

200 - 3000+



In 2016 Verve celebrates 25 years of delivering award winning live communications. Everything we do is Live. Established in 1991, Verve is the largest independently owned Irish Event and Brand Activation Agency with a team of over 50 full time event professionals, at the top of their respective games, with offices in Dublin and London. We work with 5 of the top 10 global brands and regularly win international, European and national awards for the work we do for our clients.

Core disciplines include: Creative, Studio, Experiential, Event, Brand, Activation, Digital and Social.

Many of our clients have been with us for over a decade and a half, we put this down to service and making things happen. Verve strategy is underpinned by flawless execution and delivery, flexibility, attention to detail, superior account management and value for money. At the start of each project we study our clients desired outcome, objectives and core messages. We invest time and expertise designing and implementing plans, delivering the results our client wants.

“ Verve is the Event Company of record for Diageo in Ireland. Verve is a world class operator who devise brilliantly inventive programmes to support our company. Their on the ground delivery is excellent and their strategic input into what we are trying to achieve separates them from their competitors.”

Peter O'Brien

CORPORATE RELATIONS DIRECTOR, DIAGEO WESTERN EUROPE



Mercantile Entertainment Group

Holly Pryor

Dame House, Dame Street, Dublin 2

+353 1 687 5823

hollypryor@mercantilegroup.ie

www.mercantilegroup.ie

 @MercantileGrp

Eclectic mix of 14 businesses in Dublin, suitable for small to medium to large conference events – up to 5,500 capacity



Mercantile Entertainment Group is a leading hospitality and entertainment business, which operates within the hotel, bar, restaurant, café and live music sectors in Ireland and employs over 600 staff. The company prides itself on delivering world class hospitality throughout its award winning brands, as well as providing consultancy services to a variety of hospitality businesses.

Venue Name	Capacity	Type	Services Available
Opium	1,350 pax	Bar, Restaurant, Night Club	Private Dining, Late Bar, Drinks Reception, Banquet
Whelans	1,000 pax	Bar, Gig, Venue	Late Bar
Mercantile Bar	1,250 pax	Bar	Private Dining, Late Bar, Drinks Reception, Banquet
Café En Seine	1,350 pax	Bar	Late Bar
Soder and KO	650 pax	Bar	Private Dining, Late Bar, Drinks Reception
South William Bar	410 pax	Bar	Late Bar, Drinks Reception
Farrier & Draper	450 pax	Bar	Private Dining, Late Bar, Drinks Reception
Marcel's	140 seated	Bar, Restaurant	Private Dining, Late Bar, Drinks Reception, Banquet
East Side Tavern	300 pax	Bar	Private Dining, Late Bar, Drinks Reception
Howl At The Moon	1,000 pax	Night Club	Late Bar, Drinks Reception, Banquet
Pichet	100 seated	Bar, Restaurant	Private Dining, Late Bar, Drinks Reception, Banquet
The Green Hen	80 pax	Restaurant	Private Dining, Late Bar, Drinks Reception
Le Petit Parisien	50 pax	Restaurant	Private Dining, Drinks Reception
The George	850 pax	Night Club	Late Bar, Drinks Reception

Press Up Entertainment Group

Barry Plunkett

Glendenning House,
6-8 Wickow St., Dublin 2

barry@pressup.ie

www.pressup.ie

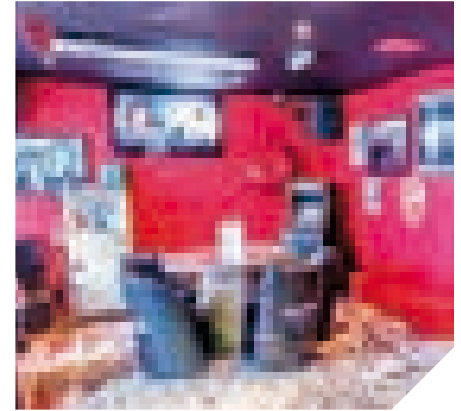
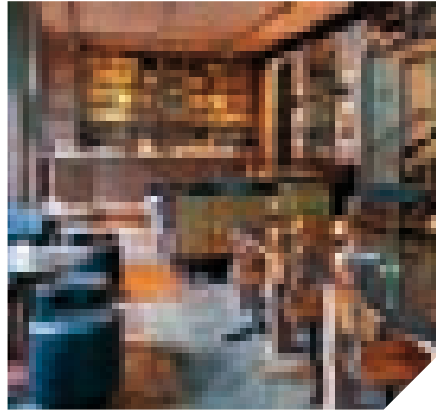

Venue Name	Capacity	Style and Type
Angelina's	122 pax	Angelina's: great food, honestly prepared, simply served. Made with the very best local and international produce in a laid back and informal vibe every day of the week, from lunch and brunch through dinner.
Bison Bar & BBQ	75 pax	Bison Bar & BBQ has already become a Dublin institution. Bison's chefs have trained in Texas, bringing back the mouthwatering secrets of the perfect BBQ.
Captain Americas	260 pax	One of Ireland's best loved and most iconic restaurants, Captain Americas brought the original cookhouse experience to Dublin back in '71.
Clarence Hotel	77 pax	The Clarence is located right in the heart of Dublin. A 51 bedroom hotel, it boasts spectacular views, beautiful suites, and a host of areas which can cater for a variety of entertainment needs.
Dean Dublin	50 pax	Dean Dublin is a fifty one bedroom hotel, filled with fun stuff: big bouncy beds, super soft linen, blast power showers, & much more.
Everleigh Garden	800 pax	Everleigh Garden is an award winning venue, with 3 distinctive and luxuriously appointed spaces and 4 bars.
Garage Bar	150 pax	Located in the heart of Temple Bar, Garage Bar is Dublin's coolest dive bar with serious attitude.
Kennedy's	80 pax	Kennedy's is a traditional Irish pub located in the beautiful area of Mount Merrion.
Mary's Bar and Hardware Shop	150 pax	Mary's Bar and Hardware Shop is located just off Grafton Street. It feels like you're stepping right out of the city centre and right into a pub in rural Ireland.
Peruke and Periwig	82 pax	Peruke and Periwig is a unique and memorable bar, situated over three lushly appointed floors.
Sophie's	120 pax	Sophie's is an award winning rooftop restaurant at Dean Dublin. Floor to ceiling windows offer diners an unrivalled view of Dublin city and surrounds.
Suas	120 pax	Suas is Cork's finest hidden gem, a rooftop bar in the heart of the city. Suas is home to laid back early afternoons, buzzing evenings and a sunset part, it's a perfect spot to catch up with friends, head for after work drinks or throw a party.



Venue Name	Capacity	Style and Type
The Blue Room	65 pax	A classic yet contemporary private event space, The Blue Room is a versatile venue suitable for everything from boardroom meetings to product launches, private dining and parties.
The Liquor Rooms	180 pax	The Liquor Rooms is an award-winning cutting-edge bar and arts venue, renowned for their cocktails.
The White Room	85 pax	The White Room is located on the first floor of Union Café, a beautifully appointed complex located in the heart of Mount Merrion. It has incredible views across the Dublin Bay, which can be hired for private functions.
The Workman's Club	400 pax	The Workman's Club is Dublin's leading live music venue and performance space. The building has existed on its Wellington Quay site for 180 years, which gives it the distinct personality and vibe of The Workman's Club.
Union Café	104 pax	Union Café is a beautifully appointed complex located in the heart of Mount Merrion. It features a gorgeous deli and market, a fabulous restaurant, a great pub and an amazing room with incredible views across the Dublin Bay, which can be hired for private functions.
Vintage Cocktail Club		Opened in October 2012 and set behind an unobtrusive door on Crown Alley in the heart of Dublin's City Centre, VCC is refined, relaxed and welcoming.
Wagamama	133 pax	Japanese inspired noodle bar which began with one restaurant in London in 1992 and has grown to over 100 outlets in 16 countries, including 4 in Ireland.
Wowburger	80 pax	Wowburger is a vibrant and colourful burger hut in the terrace of The Workman's Club. Burgers are the star of the show here, with a wide range of toppings on offer so you can create your own signature burger.

Michael J. Wright Hospitality Group

Shane Harnett

Unit 7G Swords Business Park,
Swords, Co. Dublin

+ 353 (0) 1 8908350

shane@twv.ie

www.michaeljwright.com



Venue Name	Capacity	Style and Type
Wrights Findlater	220 pax	Howths most prominent iconic building home to The Asgard restaurant on the first floor. A contemporary bar and restaurant serving the finest seafood and steaks, quality wines, cocktails and a selection of Irish whiskeys. Ideal for all functions, weddings, christenings, birthdays you name it. Wrights Findlater offers the best views of Howth harbour and Irelands Eye across its 3 floors.
Anglers Rest	120 pax	One of Dublin's best known and most inviting restaurants, The Angler's Rest offers an extensive menu and top-class cuisine in the welcoming ambience of its French threadbare-style and elegance. Its picturesque location next to the banks of the Liffey at the Strawberry Beds and its reputation for fine food has made The Anglers Rest an increasingly popular and alternative venue for weddings.
The Bloody Stream	150 pax	Steeped with history, with the bar residing in a 19 century old railway station building. The open turf burning fireplaces and stone bric interior create a warm and traditional atmosphere. Famous for its locally caught speciality seafood dishes and sunny south facing beer gardens where food and drink are served all day long. Enjoy live music weekly and have the craic while drinking the best pint of Guinness in Howth. Discover the story when you discover the pub.
Gilbert and Wright Malahide	180 pax	Enjoy delicious premium cocktails, live music within a relaxed and informal yet intimate atmosphere with a chic and glamorous vibe. It's the place to be to enjoy premium cocktails over a catch up with the girls, after work drinks, that secret rendezvous or debauched late night party.
Wrights Café bar	185 pax	Award winning premier late night bar and live music entertainment venue, not just in Swords, but also on Dublin's northside. Whether it's a pleasant drink or appetising food or watching big sporting occasions on plasma screens, Wrights is geared to meet your needs.
Hogs and Heifers	220 pax	American style steak house and grill with signature dishes including El Doble burger, slow cooked BBQ ribs and if you're feeling brave Try our hot wing challenge. Whether you're looking for a menu full of delicious American style dishes or a late night bar buzzing with energy.

Restaurant Listings

Name	Address	Telephone	Website	Twitter
Angelina's	55 Percy Place, Dublin 2	+353 86 306 8081	www.angelinas.ie	@angelinasdublin
Aqua Howth	1 West Pier, Howth, Dublin 13	+353 1 832 0690	www.aqua.ie	@AquaRestaurant
Avalon	89 Morehampton Road, Donnybrook, Dublin 4	+353 1 614 4849	www.avalonrestaurant.ie	@Avalonrestaurant
Bang Restaurant	11 Merrion Row, Dublin 2	+353 1 400 4229	www.bangrestaurant.com	@BangRestaurant1
Brasserie Sixty6	66-67 South Great George's Street Upper, Dublin2	+353 1 400 5878	www.brasseriesixty6.com	@brasseriesixty6
Brother Hubbard	153 Capel St, Dublin 1	+353 1 441 1112	www.brotherhubbard.ie	@brother_hubbard
Café en Seine	40 Dawson St, Dublin 2	+353 1 677 4567	www.cafeenseine.ie	@CafeEnSeine
Chapter One	18-19 Parnell Square N, Dublin 1	+353 1 873 2266	www.chapteronerestaurant.com	@ChapterOneDub
Cliff Townhouse	22 St Stephen's Green, Dublin 2	+353 1 638 3939	www.theclifftownhouse.com	@CliffHouse
Coppinger Row	Off South William Street, Dublin 2	+353 1 672 9884	www.coppingerrow.com	@coppingerrow
Dax Restaurant	23 Pembroke Street Upper, Dublin 2	+353 1 676 1494	www.dax.ie	@DaxRestaurant
Ely Bar & Restaurant	CHQ Building ISFC, Georges Dock, Dublin 1, Co. Dublin	+353 1 672 0010	www.elywinebar.com	@elywinebars
Fade Street Social	6 Fade St, Dublin 2	+353 1 604 0066	www.fadestreetsocial.com	@FadeStSocial
Fallon & Byrne	11-17 Exchequer St, Dublin 2	+353 1 472 1010	www.fallonandbyrne.com	@FallonandByrne
Farm	3 Dawson St, Dublin 2	+353 1 671 8654	www.thefarmfood.ie	@farmrestaurants
Fire Restaurant	The Mansion House, 2 Dawson St, Dublin 2	+353 1 676 7200	www.mansionhouse.ie/fire-restaurant/	@FireDawsonSt
Green Nineteen	19 Camden Street Lower, Dublin 2	+353 1 478 9626	www.green19.ie	@green19
Le Bon Crubeen	81-82 Talbot St, Dublin 1	+353 1 704 0126	www.leboncrubeen.ie	@LeBonCrubeen
L'Ecrivain	109a Baggot Street Lower, Dublin 2	+353 1 661 1919	www.lecrivain.com	@LEcrivainDublin
Locks	1 Windsor Terrace, Portobello, Dublin 8	+353 1 416 3655	www.locksrestaurant.ie	@LocksRestaurant
Marcel's	13 Merrion Row, Dublin 2	+353 1 660 2367	www.marcel's.ie	@Marcel'sDublin
Marco Pierre White	51 Dawson Street, Dublin 2	+353 1 677 1155	www.marcopierrewwhite.ie	
Mulberry Garden	Mulberry Lane, Donnybrook, Dublin 4	+353 1 269 3300	www.mulberrygarden.ie	@MulberryD4
O'Connell's Donnybrook	135 Morehampton Rd, Dublin 4	+353 1 269 6116	www.oconnellsrestaurant.com	@oconnellsresto
Odessa	13 Dame Ct, Dublin 2	+353 1 670 3080	www.odessa.ie	@odessaclub
One Pico	Molesworth Court, School House Ln E, Dublin 2	+353 1 676 0300	www.onepico.com	@OnePicoDublin
Peploe's	16 St Stephen's Green, Dublin	+353 1 676 3144	www.peploes.com	@Peploes
Peruke & Periwig	31 Dawson St, Dublin 2	+353 1 672 7190	www.peruke.ie	@PerukePeriwig
Pichet	14-15 Trinity St, Dublin 2	+353 1 677 1060	www.pichet.ie	@PichetDublin
Restaurant Forty One	Residence, 41 St. Stephen's Green, Dublin 2	+353 1 662 0000	www.restaurantfortyone.ie	@REST_FortyOne
Restaurant Patrick Guilbaud	21 Upper Merrion Street, Dublin 2	+353 1 676 4192	www.restaurantpatrickguilbaud.ie	@RPGuilbaud
Roly's Bistro	7 Ballsbridge Terrace, Dublin 4	+353 1 668 2611	www.rolysbistro.ie	@rolysbistro
Rustic Stone	17 South Georges Street, Dublin 2	+353 1 707 9596	www.rusticstone.ie	@rusticdublin
The Church	Jervis St, Dublin 1	+353 1 828 0102	www.thechurch.ie	@thechurch_ie
The Pig's Ear	4 Nassau St, Dublin 2	+353 1 670 3865	www.thepigsear.ie	@ThePigsEar
The Vintage Kitchen	7 Poolbeg Street, Dublin 2	+353 1 679 8705	www.thevintagekitchen.ie	
The Winding Stair	40 Lower Ormond Quay, Dublin 1	+353 1 872 7320	www.winding-stair.com	@TheWindingStair
Trocadero	4 St Andrew's St, Dublin 2	+353 1 677 5545	www.trocadero.ie	@thetrocadero
Whitefriar Grill	16 Aungier St, Dublin 2	+353 1 475 9003	www.whitefriargrill.ie	@WhitefriarGrill



Kildare Village

Alison Johnston

Nurney Road, Kildare Town,
Co. Kildare

+353 45 534 900

ajohnston@valueretail.com

www.kildarevillage.com

 @KildareVillage

**Ideal for incentives and
partner programmes**

Exclusive VIP shopping

**Additional discounts for
MICE groups**

Kildare Village has over 80 boutiques selling Irish and International brands at up to 60% off the recommended retail price. We offer an elevated shopping experience for our guests with a VIP Lounge that can cater for groups of up to 100 people, events and individual guests who are looking for a shopping experience with a difference. From champagne receptions in our VIP lounge, to afternoon tea, along with a personal shopper/stylist and fashion themed activities, we can suggest a range of innovative ideas for groups. The experience can be customised to suit your specific client needs.

Our Irish design and craft boutique, So Collective, offers unique gifts, homeware, accessories and fashion from established and emerging Irish designers. In addition there are rotating exhibitions of Irish art and sculpture and a range of Irish food pop-ups, to enhance your shopping experience.

Designers available:

All Saints, Anya Hindmarch, Aquascutum, Armani, Asics, Barbour, Bedeck, Belstaff, Brooks Brothers, Cath Kidston, Churches, CK Jeans, CK Underwear, Clarks, Coach, Crabtree & Evelyn, David Clulow, Diesel, DKNY, Falke, Folli Follie, Fossil, French Connetion, Furla, Gerard Darel, Guess, Gucci, Hackett, Havaianas, Heidi Klum, Hobbs, Home & Cook, Hour Passion, Hugo Boss, Jack Wills, Jaeger, Joules, Juicy Couture, K.I.D.S, Karen Millen, Kate Spade, Kipling, Kurt Geiger, Lacoste, Le Creuset, Levis, Links of London, LK Bennett, L'Occitane, Louise Kennedy, Lulu Guinness, Molton Brown, Mulberry, Musto, N Peal, Napapijri, Nike, Pandora, Penhaligons, Polo Ralph Lauren, Reiss, Samsonite, Savoy Tailors Guild, So Collective, Signet, Superdry, Swarovski, Ted Baker, The Kooples, The North Face, Thomas Pink, Timberland, Tog 24, Tommy Hilfiger, Tumi, Under Armour, Versace, Watch Station, Wolford, Zwilling. For information on new brand openings visit www.kildarevillage.com



The Kilkenny Shop

Sheana Baker Casey

6 Nassau Street, Dublin 2

+353 86 013 3143

sbakercasey@kilkennygroup.com

www.kilkennyshop.com

 @KilkennyShop

Kilkenny is Ireland's Largest Emporium for Irish Designed Products. In 2013 we proudly celebrated our 50th year in business, promoting Irish design and supporting Irish artists and crafts people.

Our philosophy is to offer customers a modern and contemporary interpretation based on the best of Irish traditions. Kilkenny stores have been associated with the Irish craft and design industry for five decades.

Kilkenny currently have eleven own brand stores in Dublin City, Stillorgan, Swords, Newbridge, Cork City, Douglas, Shanagarry, Galway, Killarney, Cashel and Trim and also two sister brand stores, known as Christy's, in Killarney, Co. Kerry and Cobh, Co. Cork.



Platinum Services Dublin Airport

Brenda Thoms

Platinum Suites, Terminal 1,
Arrivals Road, Dublin Airport,
Co. Dublin

+353 1 814 4895

Brenda.Thoms@daa.ie

www.dublinairport.com/at-the-airport/travel-services/platinum-services

@DublinAirport

Located at Dublin Airport

VIP arrivals and departures

Private suites available

Meeting rooms available

Wheelchair Accessible

Leisure Facilities

50 parking spaces



Platinum Services is a 24 hour private terminal at Dublin Airport, offering a world class personal luxury travel experience. We take care of every detail while guests can enjoy the privacy and luxury of their own private suite. We make air travel as smooth and stress free as possible. We offer complimentary food and refreshments to all our guests. Our service includes door-step drop off, check-in and luggage handling, private security screening and private chauffeur to and from aircraft. We offer luxury shower facilities and personal shopping on request.

Services include:

- Private check-in and luggage handling
- Private suites equipped with the latest audio-visual equipment
- Complimentary refreshments
- Luxury shower room
- Access to private car park directly outside
- Private security screening area
- Chauffeur service to/from aircraft
- Personal shopping service available on request
- Private aircraft handling



SoolNua

Patrick Delaney & Padraic Gilligan

Suite 105, Media Cube, Kill Avenue,
Dun Laoghaire, Co. Dublin

+353 86 811 3134

patrick@soolnua.com
padraic@soolnua.com

soolnua.com
www.padraicino.com

 @SoolNua
@padraicino

SoolNua means “new eye”. We offer a new perspective for destinations, venues and hotels on marketing, strategy and training for Business Tourism. We’re a small, specialized agency so when you work with us you work directly with us and get our personal involvement.

Collectively we have over 50 years of practical industry experience in meetings, incentives, conferences and events. We’ve had the privilege of handling some of the biggest, most spectacular business tourism events ever staged in Ireland and know intimately how this destination can offer up an extraordinary business tourism experience.

We’re specialists in MICE, experts in the specifics of how to get and handle high yield, upscale business to your destination, hotel or venue. We’re also deeply immersed in digital marketing and social media and would love to advise you on your Social Media strategy for the MICE market.

Bartons Transport



Feargal Barton

Straffan Road, Maynooth, Co. Kildare

+353 1 628 6026

info@bartons.ie

www.bartons.ie

Bartons Transport has been established for over 50 years and continues to present itself as one of Ireland's most professional coach hire companies. Situated close to Dublin City, we provide high quality luxury coach hire for all occasions including Private Hire, Airport Transfers, Cruise Excursions, Evening Entertainment, Full Day Excursions, Half Day City Tours and Large Conferences. We have a fleet of over 40 coaches ranging from 22/29 luxury Midi Coaches 53 seater Luxury Coaches and 78 seater Double Decker Vehicles.

DC Chauffeur Drive



Brian Curtin

Warren Lodge, Kinsealy, Malahide, Co Dublin

+353 1 845 1236

info@dcchauffeur.com

www.dcchauffeur.com

DC Chauffeur Drive provide executive chauffeur driven vehicles to the Corporate and Private sector for Airport Transfers, Conference Transport, Tours, Site Inspections and Shuttle Services. Our vehicles are all Mercedes, E-Class, S-Class, V-Class, Sprinters and Riada Coaches.

Devine's Chauffeur Services

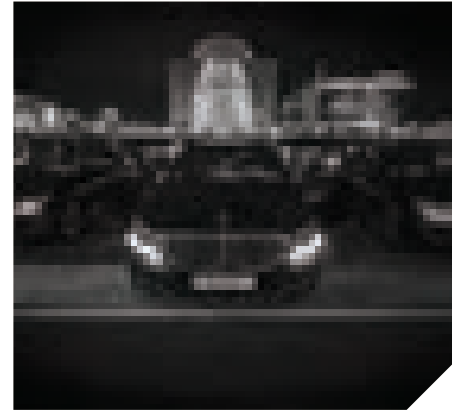

Unit 2a Cherry Orchard Business Centre, Ballyfermot, Dublin 10

+353 1 626 9092

res@devinescs.com

www.devinescs.com

 @DevinesCS

Premium Vehicles and Personal Service.

We provide ground transportation for business travellers. We specialise in meetings & events, airport transfers and roadshows.

With the largest fleet in Ireland and nearly 40 years experience we customize every service specifically to our clients needs.

Our Values: Customer First, Safety, Discretion, Flexibility & Respect

Dualway



Feargal Barton

Straffan Road, Maynooth, Co. Kildare

+353 1 628 6026

info@bartons.ie

www.bartons.ie

The Dualway Group is a wholly Irish owned and family-operated, premium Dublin-based transport and tourism operator specialising in passenger transport, sightseeing tours and Dublin visitor hospitality.

Coach Hire

Sightseeing Tours

Dublin Visitor Centre

Eirebus



Sinead Kavanagh

Corduff Road, Blanchardstown, Dublin 15

+353 1 824 2626

sinead@eirebus.ie

www.eirebus.ie

 @eirebus

Eirebus is Dublin's leading coach operator, offering premium ground transportation services for conferences, meetings and events.

- 45 years' experience in executive coach travel
- 50 deluxe Mercedes & Volvo coaches ranging in size from 16-53 seats
- Discreet, professional driver/guides
- Coaches equipped with Wi-Fi, USB ports, reclining seats, AC, TV, WC, PA system and tables.
- ISO 9001:2008 quality approved company

Optimum Chauffeur Drive



Sarah Higgins

16 North Richmond Street,
Dublin 1,

+353 1 814 8873

info@drive.ie

www.optimumchauffeurdrive.ie

Optimum Chauffeur Drive provides a comprehensive range of chauffeur services and transport management covering all of Ireland. We are meeting and event specialists dedicated to accommodating all of our client's corporate travel requests. Our meeting and events team manages all aspects of corporate group transportation from the early planning stages of your conference all the way through to on site coordination. Our customers include DMCs, Travel Agents, Travel Management Companies, Conference Organisers, Event Planners and Government Departments.



REFERENCE

REFERENCE

Hotel / Venue	Page	Grade	Bedrooms	Meeting Spaces	Theatre Capacity	Banquet Capacity	Airport Distance
Abbey Theatre	50	-	-	5	492	48	12km
Airfield Estate	51	-	-	3	-	120	33km
Alexander Hotel	105	4★	102	7	400	320	13km
Ashling Hotel Dublin	106	4★	225	11	200	-	12km
Aviva Stadium	52	-	-	50	800	1140	14km
Ballsbridge Hotel	107	4★	400	14	850	600	15km
Best Western Plus Academy Plaza Hotel	153	3★	304	5	120	100	10km
Brooks Hotel	108	4★	98	4	50	30	14km
Buswells Hotel	154	3★	67	6	70	30	12.3km
Café en Seine	53	-	-	7	100	140	12.5km
Camden Court Hotel	109	4★	251	12	250	94	17.6km
Carton House	110	4★	165	14	500	350	30km
Cassidys Hotel	155	3★	119	4	40	-	12km
Castleknock Hotel & Country Club	111	4★	138	15	400	250	10km
Castletown House Parkland	54	-	-	5	150	100	28km
Christ Church Cathedral	55	-	-	3	325	350	12km
City North Hotel	112	4★	124	13	650	450	20km
City Wall Space Wood Quay Venue	56	-	-	1	120	-	10km
Citywest Hotel	113	4★	764	29	4000	1200	20km
Clontarf Castle Hotel	114	4★	111	8	500	420	5km
Clayton Hotel Ballsbridge	115	4★	304	5	200	160	15km
Clayton Hotel Cardiff Lane	116	4★	304	5	55	-	km
Cliff at Lyons	117	4★	39	15	80	130	33km
Conrad Dublin	89	5★	192	9	350	270	14km
Croke Park Meetings & Events	57	-	-	110	800	550	8km
Crowne Plaza Dublin – Blanchardstown	118	4★	188	14	600	300	12km
Crowne Plaza Dublin – Northwood	119	4★	204	5	850	650	4km
Custom House Quarter	58	-	-	3	150	-	10km

Hotel / Venue	Page	Grade	Bedrooms	Meeting Spaces	Theatre Capacity	Banquet Capacity	Airport Distance
Davenport Hotel	120	4★	115	4	200	300	13km
Dean Dublin	121	4★	52	1	100	65	13km
DoubleTree by Hilton Dublin – Burlington Road	122	4★	500	24	1200	840	16km
Druids Glen Hotel and Golf Resort	90	5★	145	8	400	240	60km
Dublin Castle	59	-	-	7	600	94	11km
Dublin City Hall	60	-	-	2	250	-	12km
Dublin Skylon Hotel	123	4★	126	3	80	-	7km
Dunboyne Castle Hotel & Spa	124	4★	145	11	400	280	20km
Dylan Hotel	91	5★	44	2	30	-	15km
Fitzpatrick Castle Hotel	125	4★	113	13	550	300	42km
Fitzwilliam Hotel	92	5★	139	3	80	60	12km
Grand Canal Hotel	156	3★	142	5	140	40	12km
Griffith Conference Centre	61	-	-	5	575	320	13.2km
Guinness Storehouse	62	-	-	10	320	324	12km
Helix & DCU Conference Centre	63	-	-	-	1050	400	5km
Herbert Park Hotel	126	4★	153	8	170	110	15km
Hilton Dublin City Hotel	127	4★	193	8	300	250	17km
Hilton Dublin Kilmainham	128	4★	120	8	160	130	13km
Hilton Garden Inn Dublin Custom House	157	3★	239	4	80	-	8km
Hotel Riu Plaza The Gresham Dublin	129	4★	323	18	350	210	11.6km
Irish Aviation Authority Conference Centre	64	-	-	8	106	80	14km
Irish Whiskey Museum	65	-	-	-	-	-	13.5km
InterContinental Dublin	93	5★	197	6	550	410	19km
Johnnie Fox's Pub	66	-	-	-	100	150	35km
Jurys Inn Christchurch	158	3★	182	-	-	-	12km
Jurys Inn Parnell Street	159	3★	253	3	40	-	12km
Killashee Hotel	130	4★	141	20	800	500	52km
Law Society of Ireland	67	-	-	6	250	180	12km

Hotel / Venue	Page	Grade	Bedrooms	Meeting Spaces	Theatre Capacity	Banquet Capacity	Airport Distance
Luttrelstown Castle Resort	131	4★	-	-	100	120	16.4km
Maynooth Campus Conference & Accommodation	68	-	-	60	440	-	24km
Merry Ploughboy Irish Night Dinner & Show	69	-	-	-	-	220	28km
Mespil Hotel	132	4★	254	2	25	-	15km
National Gallery	70	-	-	4	260	180	13km
North Star Hotel	133	4★	240	2	30	-	13km
O'Reilly Hall, UCD	71	-	-	-	1062	62	-
Osprey Hotel	134	4★	104	-	300	260	44km
Portmarnock Hotel & Golf Links	135	4★	131	8	300	200	10km
Powerscourt Hotel Resort & Spa	94	5★	194	10	500	400	47km
Radisson Blu Royal Hotel, Dublin	136	4★	150	15	400	270	12km
Radisson Blu St. Helen's Hotel	95	5★	151	11	350	274	18km
Red Cow Moran Hotel	137	4★	275	21	720	550	21km
Regency Hotel	160	3★	250	4	750	555	8.1km
Royal College of Physicians of Ireland	72	-	-	5	192	192	16km
Royal College of Surgeons in Ireland	73	-	-	5	700	360	12.5km
Royal Dublin Society (RDS)	74	-	-	25	4500	2200	16km
Royal Hospital Kilmainham	75	-	-	-	370	348	12km
Royal Marine Hotel	138	4★	228	15	500	480	22km
Richmond Barracks	76	-	-	2	250	-	20km
Saint Patrick's Cathedral	77	-	-	2	100	100	12km
Talbot Hotel Stillorgan	139	4★	150	20	450	390	30km
Taylor's Three Rock	78	-	-	-	-	360	27km
Teeling Whiskey Distillery	79	-	-	3	200	160	13km
Temple Bar Hotel	140	4★	136	-	-	-	12.3km
The Conference and Events Venue at The Mansion House	80	-	-	6	650	550	12.3km
The Convention Centre Dublin	81	-	-	22	3040	2000	10km
The Croke Park Hotel	141	4★	232	8	50	46	9.2km

Hotel / Venue	Page	Grade	Bedrooms	Meeting Spaces	Theatre Capacity	Banquet Capacity	Airport Distance
The Gibson Hotel	142	4★	252	9	300	200	12km
The Grand Hotel	143	4★	400	14	450	300	9km
The Honorable Society of King's Inns	82	-	-	4	300	200	10km
The Johnstown Estate	144	4★	-	-	30	30	50km
The K Club	96	5★	140	10	460	320	37km
The Marker Hotel	97	5★	187	5	300	240	12km
The Merrion Hotel	98	5★	142	6	60	55	13km
The Morgan	145	4★	121	5	80	65	14.9km
The Morrison – A Doubletree by Hilton Hotel	146	4★	138	7	240	180	12km
The Shelbourne Dublin	99	5★	265	10	450	348	13.9km
The Spencer Hotel	147	4★	169	8	155	130	13km
The Westbury	100	5★	205	8	200	160	12km
The Westin Dublin	101	5★	172	9	270	170	12km
The Wright Venue	83	-	-	-	-	-	3km
Trinity City Hotel	148	4★	198	2	65	40	12km
Trinity College Dublin	84	-	-	40	400	-	10km

Company	Page
Abbey Conference & Events	24
Advantage Group (PCO)	25
Conference Organisers Ltd	26
Conference Partners	27
Happening Conferences & Events Ltd	28
Keynote PCO	29
MCI Dublin	30
A Touch of Ireland	35
Advantage Group (DMC)	36
Custom Ireland	37
Eirebus DMC	38
Event Partners Ireland	39
Irish Horizons	40
Joe O'Reilly Ireland Group	41
Moloney & Kelly Travel	42
Odyssey International Incentives & Meetings	43
Ovation Ireland	44
Wallace Travel Group	45
Leopardstown Racecourse	165
Shelbourne Park Greyhound Stadium	166
John Brady Events	167
360 Entertainment	168
Dynamic Events	169
Green Light Events	170
Nineyards	171

Company	Page
Verve	172
Mercantile Entertainment Group	173
Press Up Entertainment Group	174
Michael J. Wright Hospitality Group	176
Restaurant Listings	177
Kildare Village	178
The Kilkenny Shop	179
Platinum Services Dublin Airport	180
SoolNua	181
Bartons Transport	182
DC Chauffeur Drive	182
Devine's Chauffeur Services	182
Dualway	183
Eirebus	183
Optimum Chauffeur Drive	183

MAPS



Hotel / Venue	Page
Abbey Theatre	50
Airfield Estate	51
Alexander Hotel	105
Ashling Hotel Dublin	106
Aviva Stadium	52
Ballsbridge Hotel	107
Best Western Plus Academy Plaza Hotel	153
Brooks Hotel	108
Buswells Hotel	154
Café en Seine	53
Camden Court Hotel	109
Carton House	110
Cassidys Hotel	155
Castleknock Hotel & Country Club	111
Castletown House Parkland	54
Christ Church Cathedral	55
City North Hotel	112
City Wall Space Wood Quay Venue	56
Citywest Hotel	113
Clontarf Castle Hotel	114
Clayton Hotel Ballsbridge	115
Clayton Hotel Cardiff Lane	116
Cliff at Lyons	117
Conrad Dublin	89
Croke Park Meetings & Events	57
Crowne Plaza Dublin – Blanchardstown	118
Crowne Plaza Dublin – Northwood	119
Custom House Quarter	58
Davenport Hotel	120
Dean Dublin	121
DoubleTree by Hilton Dublin – Burlington Road	122
Druids Glen Hotel and Golf Resort	90
Dublin Castle	59
Dublin City Hall	60

Hotel / Venue	Page
Dublin Skylon Hotel	123
Dunboyne Castle Hotel & Spa	124
Dylan Hotel	91
Fitzpatrick Castle Hotel	125
Fitzwilliam Hotel	92
Grand Canal Hotel	156
Griffith Conference Centre	61
Guinness Storehouse	62
Helix & DCU Conference Centre	63
Herbert Park Hotel	126
Hilton Dublin City Hotel	127
Hilton Dublin Kilmainham	128
Hilton Garden Inn Dublin Custom House	157
Hotel Riu Plaza The Gresham Dublin	129
Irish Aviation Authority Conference Centre	64
Irish Whiskey Museum	65
InterContinental Dublin	93
Johnnie Fox's Pub	66
Jurys Inn Christchurch	158
Jurys Inn Parnell Street	159
Killashee Hotel	130
Law Society of Ireland	67
Luttrellstown Castle Resort	131
Maynooth Campus Conference & Accommodation	68
Merry Ploughboy Irish Night Dinner & Show	69
Mespil Hotel	132
National Gallery	70
North Star Hotel	133
O'Reilly Hall, UCD	71
Osprey Hotel	134
Portmarnock Hotel & Golf Links	135
Powerscourt Hotel Resort & Spa	94
Radisson Blu Royal Hotel, Dublin	136

Hotel / Venue	Page
Radisson Blu St. Helen's Hotel	95
Red Cow Moran Hotel	137
Regency Hotel	160
Royal College of Physicians of Ireland	72
Royal College of Surgeons in Ireland	73
Royal Dublin Society (RDS)	74
Royal Hospital Kilmainham	75
Royal Marine Hotel	138
Richmond Barracks	76
Saint Patrick's Cathedral	77
Talbot Hotel Stillorgan	139
Taylor's Three Rock	78
Teeling Whiskey Distillery	79
Temple Bar Hotel	140
The Conference and Events Venue at The Mansion House	80
The Convention Centre Dublin	81
The Croke Park Hotel	141
The Gibson Hotel	142
The Grand Hotel	143
The Honorable Society of King's Inns	82
The Johnstown Estate	144
The K Club	96
The Marker Hotel	97
The Merrion Hotel	98
The Morgan	145
The Morrison – A Doubletree by Hilton Hotel	146
The Shelbourne Dublin	99
The Spencer Hotel	147
The Westbury	100
The Westin Dublin	101
The Wright Venue	83
Trinity City Hotel	148
Trinity College Dublin	84

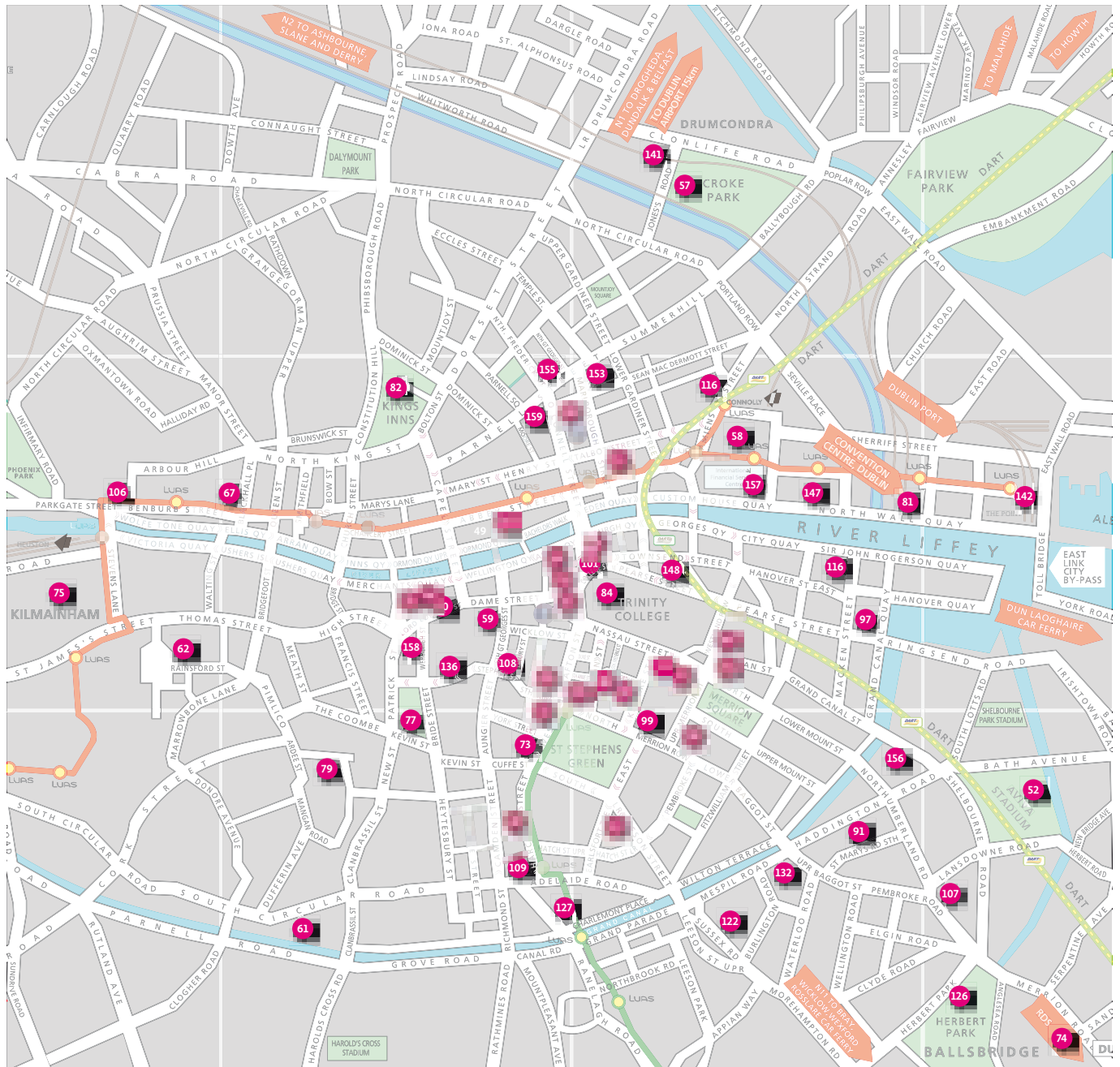

Hotel / Venue	Page
Abbey Theatre	50
Airfield Estate	51
Alexander Hotel	105
Ashling Hotel Dublin	106
Aviva Stadium	52
Ballsbridge Hotel	107
Best Western Plus Academy Plaza Hotel	153
Brooks Hotel	108
Buswells Hotel	154
Café en Seine	53
Camden Court Hotel	109
Carton House	110
Cassidys Hotel	155
Castleknock Hotel & Country Club	111
Castletown House Parkland	54
Christ Church Cathedral	55
City North Hotel	112
City Wall Space Wood Quay Venue	56
Citywest Hotel	113
Clontarf Castle Hotel	114
Clayton Hotel Ballsbridge	115
Clayton Hotel Cardiff Lane	116
Cliff at Lyons	117
Conrad Dublin	89
Croke Park Meetings & Events	57
Crowne Plaza Dublin – Blanchardstown	118
Crowne Plaza Dublin – Northwood	119
Custom House Quarter	58
Davenport Hotel	120
Dean Dublin	121
DoubleTree by Hilton Dublin – Burlington Road	122
Druids Glen Hotel and Golf Resort	90
Dublin Castle	59
Dublin City Hall	60

Hotel / Venue	Page
Dublin Skylon Hotel	123
Dunboyne Castle Hotel & Spa	124
Dylan Hotel	91
Fitzpatrick Castle Hotel	125
Fitzwilliam Hotel	92
Grand Canal Hotel	156
Griffith Conference Centre	61
Guinness Storehouse	62
Helix & DCU Conference Centre	63
Herbert Park Hotel	126
Hilton Dublin City Hotel	127
Hilton Dublin Kilmainham	128
Hilton Garden Inn Dublin Custom House	157
Hotel Riu Plaza The Gresham Dublin	129
Irish Aviation Authority Conference Centre	64
Irish Whiskey Museum	65
InterContinental Dublin	93
Johnnie Fox's Pub	66
Jurys Inn Christchurch	158
Jurys Inn Parnell Street	159
Killashee Hotel	130
Law Society of Ireland	67
Luttrellstown Castle Resort	131
Maynooth Campus Conference & Accommodation	68
Merry Ploughboy Irish Night Dinner & Show	69
Mespil Hotel	132
National Gallery	70
North Star Hotel	133
O'Reilly Hall, UCD	71
Osprey Hotel	134
Portmarnock Hotel & Golf Links	135
Powerscourt Hotel Resort & Spa	94
Radisson Blu Royal Hotel, Dublin	136
Radisson Blu St. Helen's Hotel	95

Hotel / Venue	Page
Red Cow Moran Hotel	137
Regency Hotel	160
Royal College of Physicians of Ireland	72
Royal College of Surgeons in Ireland	73
Royal Dublin Society (RDS)	74
Royal Hospital Kilmainham	75
Royal Marine Hotel	138
Richmond Barracks	76
Saint Patrick's Cathedral	77
Talbot Hotel Stillorgan	139
Taylor's Three Rock	78
Teeling Whiskey Distillery	79
Temple Bar Hotel	140
The Conference and Events Venue at The Mansion House	80
The Convention Centre Dublin	81
The Croke Park Hotel	141
The Gibson Hotel	142
The Grand Hotel	143
The Honorable Society of King's Inns	82
The Johnstown Estate	144
The K Club	96
The Marker Hotel	97
The Merrion Hotel	98
The Morgan	145
The Morrison – A Doubletree by Hilton Hotel	146
The Shelbourne Dublin	99
The Spencer Hotel	147
The Westbury	100
The Westin Dublin	101
The Wright Venue	83
Trinity City Hotel	148
Trinity College Dublin	84

CALENDARS

2016

Yellow - Public Holidays

JANUARY						
MON	TUE	WED	THU	FRI	SAT	SUN
				1	2	3
4	5	6	7	8	9	10
11	12	13	14	15	16	17
18	19	20	21	22	23	24
25	26	27	28	29	30	31

FEBRUARY						
MON	TUE	WED	THU	FRI	SAT	SUN
1	2	3	4	5	6	7
8	9	10	11	12	13	14
15	16	17	18	19	20	21
22	23	24	25	26	27	28
29						

MARCH						
MON	TUE	WED	THU	FRI	SAT	SUN
	1	2	3	4	5	6
7	8	9	10	11	12	13
14	15	16	17	18	19	20
21	22	23	24	25	26	27
28	29	30	31			

APRIL						
MON	TUE	WED	THU	FRI	SAT	SUN
				1	2	3
4	5	6	7	8	9	10
11	12	13	14	15	16	17
18	19	20	21	22	23	24
25	26	27	28	29	30	

MAY						
MON	TUE	WED	THU	FRI	SAT	SUN
						1
2	3	4	5	6	7	8
9	10	11	12	13	14	15
16	17	18	19	20	21	22
23	24	25	26	27	28	29
30	31					

JUNE						
MON	TUE	WED	THU	FRI	SAT	SUN
		1	2	3	4	5
6	7	8	9	10	11	12
13	14	15	16	17	18	19
20	21	22	23	24	25	26
27	28	29	30			

JULY						
MON	TUE	WED	THU	FRI	SAT	SUN
				1	2	3
4	5	6	7	8	9	10
11	12	13	14	15	16	17
18	19	20	21	22	23	24
25	26	27	28	29	30	31

AUGUST						
MON	TUE	WED	THU	FRI	SAT	SUN
1	2	3	4	5	6	7
8	9	10	11	12	13	14
15	16	17	18	19	20	21
22	23	24	25	26	27	28
29	30	31				

SEPTEMBER						
MON	TUE	WED	THU	FRI	SAT	SUN
			1	2	3	4
5	6	7	8	9	10	11
12	13	14	15	16	17	18
19	20	21	22	23	24	25
26	27	28	29	30		

OCTOBER						
MON	TUE	WED	THU	FRI	SAT	SUN
					1	2
3	4	5	6	7	8	9
10	11	12	13	14	15	16
17	18	19	20	21	22	23
24	25	26	27	28	29	30
31						

NOVEMBER						
MON	TUE	WED	THU	FRI	SAT	SUN
	1	2	3	4	5	6
7	8	9	10	11	12	13
14	15	16	17	18	19	20
21	22	23	24	25	26	27
28	29	30				

DECEMBER						
MON	TUE	WED	THU	FRI	SAT	SUN
			1	2	3	4
5	6	7	8	9	10	11
12	13	14	15	16	17	18
19	20	21	22	23	24	25
26	27	28	29	30	31	

2017

Yellow - Public Holidays

JANUARY							FEBRUARY							MARCH							APRIL						
MON	TUE	WED	THU	FRI	SAT	SUN	MON	TUE	WED	THU	FRI	SAT	SUN	MON	TUE	WED	THU	FRI	SAT	SUN	MON	TUE	WED	THU	FRI	SAT	SUN
						1			1	2	3	4	5			1	2	3	4	5						1	2
2	3	4	5	6	7	8	6	7	8	9	10	11	12	6	7	8	9	10	11	12	3	4	5	6	7	8	9
9	10	11	12	13	14	15	13	14	15	16	17	18	19	13	14	15	16	17	18	19	10	11	12	13	14	15	16
16	17	18	19	20	21	22	20	21	22	23	24	25	26	20	21	22	23	24	25	26	17	18	19	20	21	22	23
23	24	25	26	27	28	29	27	28	27	28	29	30	31	24	25	26	27	28	28	30							
30	31																										

MAY							JUNE							JULY							AUGUST							
MON	TUE	WED	THU	FRI	SAT	SUN	MON	TUE	WED	THU	FRI	SAT	SUN	MON	TUE	WED	THU	FRI	SAT	SUN	MON	TUE	WED	THU	FRI	SAT	SUN	
1	2	3	3	5	6	7				1	2	3	4						1	2		1	2	3	4	5	6	
8	9	10	11	12	13	14	5	6	7	8	9	10	11	3	4	5	6	7	8	9	7	8	8	10	11	12	13	
15	16	17	18	19	20	21	12	13	14	15	16	17	18	10	11	12	13	14	15	16	14	15	16	17	18	19	20	
22	23	24	25	26	27	28	19	20	21	22	23	24	25	17	18	19	20	21	22	23	21	22	23	24	25	26	27	
29	30	31	26	27	28	28	29	30	24	25	26	27	28	29	30	28	29	30	31									
														31														

SEPTEMBER							OCTOBER							NOVEMBER							DECEMBER						
MON	TUE	WED	THU	FRI	SAT	SUN	MON	TUE	WED	THU	FRI	SAT	SUN	MON	TUE	WED	THU	FRI	SAT	SUN	MON	TUE	WED	THU	FRI	SAT	SUN
				1	2	3							1			1	2	3	4	5					1	2	3
4	5	6	7	8	9	10	2	3	4	5	6	7	8	6	7	8	9	10	11	12	4	5	6	7	8	9	10
11	12	13	14	15	16	17	9	10	11	12	13	14	15	13	14	15	16	17	18	19	11	12	13	14	15	16	17
18	19	20	21	22	23	24	16	17	18	19	20	21	22	20	21	22	23	24	25	26	18	19	20	21	22	23	24
25	26	27	28	29	30	23	24	25	26	27	28	29	27	28	29	30	25	26	27	28	29	30	31				
							30	31																			

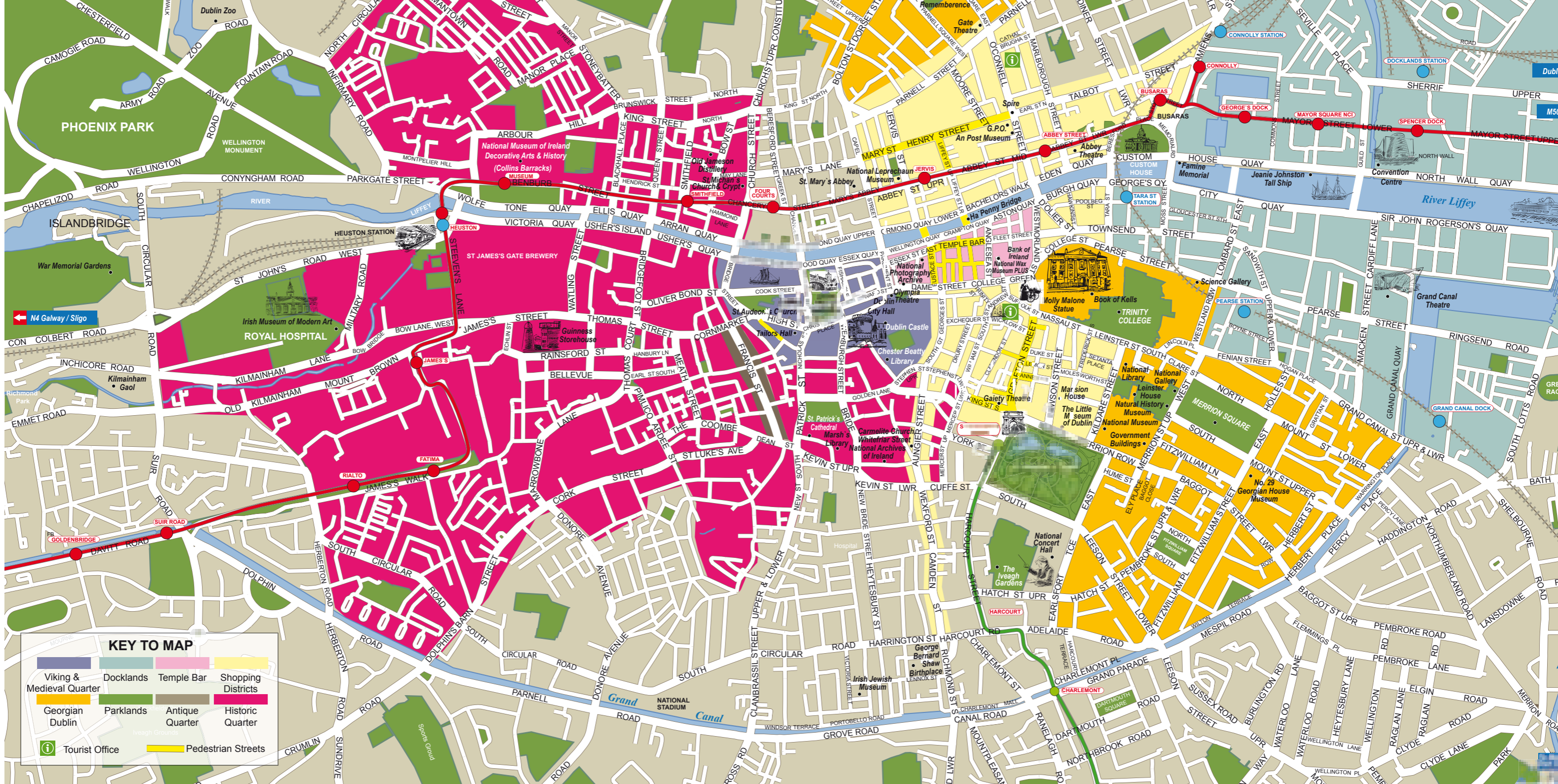

KEY TO MAP

- Viking & Medieval Quarter
- Docklands
- Temple Bar
- Shopping Districts
- Georgian Dublin
- Parklands
- Antique Quarter
- Historic Quarter
- Tourist Office
- Pedestrian Streets

PHOENIX PARK

ISLANDBRIDGE

ROYAL HOSPITAL

National Museum of Ireland
Decorative Arts & History
(Collins Barracks)

ST JAMES'S GATE BREWERY

Guinness Storehouse

Holly Malone Statue

National Library

National Museum

National Concert Hall

NATIONAL STADIUM

River Liffey

Grand Canal

Grand Canal Theatre

Grand Canal Dock

Grand Parade



Dublin Convention Bureau
Failte Ireland
88-95 Amiens Street
Dublin 1
Ireland D01 WR86

+353(0)1 884 7271

info@dublinconventionbureau.com

www.dublinconventionbureau.com